

# *Florida Tech* TODAY

A magazine for Alumni and Friends of Florida Institute of Technology WINTER 2007



*Cover Story*

## **Joan Higginbotham and Sunita Williams Alumnae in Orbit**

*In This Issue:* **Honor Roll of Donors | Forensic Psychology | A Living Legacy | Sciences Merge to Sustain Life in Space**



# President's Perspective

Dear Florida Tech Alumni and Friends,

Welcome to the winter 2007 issue of *Florida Tech TODAY*. In this issue, we return to our roots by focusing on two alumnae who have reached the stars.

Two Florida Tech alumnae, Sunita Williams and Joan Higginbotham, flew into space during the December launch of the Space Shuttle *Discovery*. Williams is still in space as you read this, soaring around the globe inside the International Space Station. Our cover story focuses on how Florida Tech helped them in their own personal races to space.

Another Florida Tech astronaut, space sciences professor Sam Durrance, is focusing his mission closer to home these days. His work in the life sciences laboratory at the Kennedy Space Center is featured in this issue.

As you know, your university was founded by rocket scientists nearly 50 years ago. Today, we're welcoming a new generation of scientists and engineers, as children of our alumni are joining a wonderful family tradition. In this issue you'll meet Pamela Nabors, her daughter Maggie Walsh and the Deffenbaugh family, and learn their stories of Panther pride.

On campus, we'll say goodbye in this issue to Gary Wells, who after 34 years in the biological sciences department, 23 of those years as department head, has decided to retire. I think we all agree with his colleague, Julia Grimwade, when she says that people can't imagine the department without him.

To ensure that this magazine is a true page-turner, we feature alumna author Sylvie Kurtz, a Panther who has been serving up pages of intrigue and romance for more than a decade.

Finally, this issue showcases the fun of last fall's homecoming festivities, and the honor roll section allows us to thank all of you who gave to Florida Tech last year. Thanks to you, Jerome Keuper's dream continues today in Melbourne, and the future is bright indeed.

Sincerely yours,

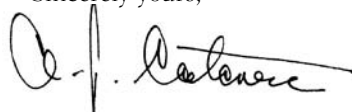

A.J. Catanese, Ph.D., FAICP  
President



## Florida Tech TODAY

Florida Institute of Technology  
PRESIDENT Anthony James Catanese, Ph.D., FAICP  
SR. VICE PRESIDENT FOR ADVANCEMENT Thomas G. Fox, Ph.D.

*Florida Tech TODAY* is published three times a year by Florida Tech's Office for Advancement and is distributed to over 50,000 readers.

MANAGING EDITOR/DESIGNER Judi Tintera, [jtintera@fit.edu](mailto:jtintera@fit.edu)  
EDITOR Jay Wilson, [jowilson@fit.edu](mailto:jowilson@fit.edu)  
ASSISTANT EDITOR Karen Rhine, [krhine@fit.edu](mailto:krhine@fit.edu)  
COPY EDITOR Christena Callahan, [ccallaha@fit.edu](mailto:ccallaha@fit.edu)  
CLASS NOTES REPORTER Verna Layman, [vlayman@fit.edu](mailto:vlayman@fit.edu)  
CONTRIBUTING WRITERS Joan Bixby, Christena Callahan, Diane Deaton, Ken Droscher, Christa Parulis-Kaye, Irene Klotz, Melinda Millsap, Karen Rhine, Jay Wilson

PRODUCTION Rob Gribbroek  
WEB DESIGN Josh Culver  
CIRCULATION Mike Dotson  
PHOTOGRAPHY Tiara Brewster, Ken Droscher, Peter Finger, *Florida Today*, Christa Parulis-Kaye, NASA, Dave Potter, Karen Rhine

### ALUMNI OFFICE

ASSISTANT VICE PRESIDENT FOR ADVANCEMENT AND EXECUTIVE DIRECTOR, ALUMNI ASSOCIATION  
Ken Droscher (321) 674-7191, [gopanthers@fit.edu](mailto:gopanthers@fit.edu)  
ASSOCIATE ALUMNI DIRECTOR Diane Deaton (321) 674-7198, [ddeaton@fit.edu](mailto:ddeaton@fit.edu)  
ASSISTANT ALUMNI DIRECTOR Marjorie Beckett '98 (321) 674-7642, [mbeckett@fit.edu](mailto:mbeckett@fit.edu)  
ADMINISTRATIVE CLERK Hazel Rosskamp (321) 674-7190, [hrosskam@fit.edu](mailto:hrosskam@fit.edu)

### HOW TO KEEP IN TOUCH

Florida Tech, Office of University Communications,  
150 W. University Blvd., Melbourne, FL 32901-6975  
(321) 674-6218, Fax (321) 674-6399, [jowilson@fit.edu](mailto:jowilson@fit.edu)

### CHANGING ADDRESSES?

Don't leave copies of your alumni magazine behind. Send your new address to Florida Tech, Office of Alumni Affairs, 150 W. University Blvd., Melbourne, FL 32901-6975, [hrosskam@fit.edu](mailto:hrosskam@fit.edu)

### ADVERTISING SALES

Ken Droscher, Office of Alumni Affairs,  
(321) 674-7191, [gopanthers@fit.edu](mailto:gopanthers@fit.edu)



Florida Institute of Technology

[www.fit.edu](http://www.fit.edu)

© Copyright 2007 by Florida Institute of Technology. All rights reserved. Reproduction by any means whole or in part without permission is prohibited. For reprint information, contact Florida Tech TODAY at (321) 674-6218, Fax (321) 674-6399, or [jowilson@fit.edu](mailto:jowilson@fit.edu).

**High Tech with a Human Touch**



Cover Story: Alumnae in Orbit



Feature Story: A Living Legacy



Everyone loves a parade—especially those who attended Fall Homecoming 2006.

## cover story

### 32 Alumnae in Orbit

Advanced degrees help two Florida Tech grads make the trip of a lifetime—working aboard NASA's Space Shuttle *Discovery*.

## features

### 24 Forensic Psychology Attracts Students

Florida Tech is among the few U.S. universities offering an undergraduate degree in this exciting and emerging field.

### 26 A Living Legacy

Children of alumni enroll as the next generation of Panthers and signal a new honor for the university—family tradition.

### 28 Sciences Merge to Sustain Life in Space

Faculty and students examine the future of sustained space exploration through research and education supported by a \$1.2 million NASA grant.

### 36 2005-'06 Honor Roll of Donors

Florida Tech gratefully acknowledges trustees, alumni, faculty, staff, students, parents, corporations, foundations and other friends who contributed to the university.

## departments

President's Perspective . . . . .	2	Alumni Profile: <i>Sylvie Kurtz '81</i> . . . . .	23
Mailbag . . . . .	4	Faculty Profile: <i>Gary Wells</i> . . . . .	30
On Campus . . . . .	5	Faculty Briefs . . . . .	56
In the news . . . . .	9	Athletics . . . . .	58
Advancement . . . . .	10	Calendar . . . . .	62

This issue's cover: Astronauts Joan E. Higginbotham (left), STS-116 mission specialist, and Sunita L. Williams, Expedition 14 flight engineer, attired in training versions of the shuttle launch and entry suit, pose for a photo as they await the start of an emergency egress training session in the Space Vehicle Mockup Facility at the Johnson Space Center. Photo credit: NASA

## alumni news

From the FTAA President	13
San Diego Reunion	13
On the Road	14
Skurla Award Winner	15
Homecoming Fall '06	16
Class of '67 Alumnus Donates Ring	18
Fraternities and Sororities Return	18
Pi Kappa Alpha Award Winner	18
University Honors its Own	19
Roger Manley: COB faculty member	18
In Memorium: Elizabeth Wolf Corman	21
L.A. Chapter Social	21
Class Notes	60

### Alumni Association

**Jim Downey '74**, President, Colorado Springs, CO (520) 452-0030; downeyj@msn.com

**Russ Ballagh '74**, Vice President, Venice, FL (941) 497-1307; russballagh@ij.net

**Jim Thomas '72**, Treasurer, Melbourne, FL (321) 779-0223; jimwthomas@aol.com

**Alan Prestwood '73, '80**, Secretary, West Melbourne, FL (321) 953-1541; alan.l.prestwood@smithbarney.com

Hi,

Just wanted to thank you for putting my picture in the recent *Florida Tech TODAY* magazine fall 2006 on page 19 under Alumni News "Southwest Rowers." However, my name is **Al Shawcross**, Class of '83 not "Showcases" as listed.

One other point of interest ... both **Bruce Schwab** and myself are not only Southwest pilots, but also both retired Lt. Colonels in USAF. Both of us flew F-16s throughout our careers.

*Al Shawcross '83*

P.S. My shirt does still fit!

Could you put in a correction to page 11 of the fall 2006 issue? The names under the Boeing Company Scholars picture should read:

Boeing Company representative Ken Smith (third from left) not Tim LaMunyon. The second from the left is **Valerie Ann Bastien** not Elizabeth Diaz. The third from the right is **Elizabeth Ann Diaz** not Valerie Bastien.

Thank you,  
*Stephanie T. Hopper,*  
*Director of Laboratories,*  
*College of Engineering*

*Ed: Florida Tech TODAY regrets the error.*

For the first time ever, we are embarrassed to have our names associated with Florida Tech. The article in your fall 2006 issue "debating" climate change gives the impression that Florida Tech—an institution we previously respected for its scientific rigor—thinks there is something to debate about. While detailed analysis of existing data and creative experiments to bring in

more data are both ongoing processes, enough data exist now and have been assessed to make a conclusion.

There is no debate, except in nonscientific, partisan media. Our climate is changing and human activity is responsible for at least part of that change. To imply that there is any wiggle room on this topic makes Florida Tech look like the ignorant monkeys who preach Creationism to the Kansas school board (and speaking of Kansas and monkeys, are we next to see a "debate" on evolution?). Further, it devalues the marketability of the degrees you award. Do you really want to be known to employers as the institution that embraces such Neanderthal views on climate change?

Get a grip, get with the program and accept the reality of human-influenced climate change.

Your disappointed graduates,  
*Jennifer D. Kalmanson '98 M.S. and*  
*Phillip C. Kalmanson '98 B.S.*

*Editor's Response: As I read the article, it seems to me that both **George Maul** and **Mark Bush** would agree with your belief that "Our climate is changing and human activity is responsible for at least part of that change." Their debate, as I read it, is much more about how humans are causing this change and how much of the change is attributable to human activity.*

*As you know, debates do happen with any number of topics at any strong university. Excellent universities must, by their very nature, be a marketplace of ideas. And, only the best ideas survive the rigors of debate. Universities that don't promote debate are far more worthy of scorn. The idea behind the Point-Counterpoint feature is to provide our alumni a window into this culture.*

*Jay Wilson, APR*

*Tell us what you'd like to see and give us your responses to the articles that you've read in the magazine. We'd love to hear from you. Send your comments to the editor, Jay Wilson, [jowilson@fit.edu](mailto:jowilson@fit.edu).*

## A Look Back in History

*Missilemen and BEC faculty member Sebastian D'Alli teaches a class in rocket propulsion in the Quad. D'Alli is using the first stage of a Vanguard rocket engine fueled by liquid oxygen and kerosene to illustrate his remarks.*



**MELBOURNE INTERNATIONAL AIRPORT**

Convenient parking  
Hassle-free check-in  
Short security lines  
Free wireless internet



[www.mlbaair.com](http://www.mlbaair.com)





International students take a close look at the new Panthereum. They are, from left: Adrian Wilson, Jamaica; Camille Junet, France; Natalie Kohler, South Africa; and Thierry Sarr, Senegal.

## Freshening Face of Florida Tech

The campus becomes better equipped and better defined with two recently completed projects. Behind Panther Plaza, a new amphitheater will become the site for key university events, band concerts and—possibly, soapbox orators—and a decorative fence now delineates the university’s Babcock Street borders.

The open-air facility, named the “Panthereum,” offers a 716-square-foot stage under a durable fabric roof. Panther head fountains flow on either side of the stage in tribute to the university mascot and seating is “bring-your-own” on the grassy verge. Trustee **John Slack** donated the funding to build the amphitheater. It was named, in a contest, by sophomore **Alp Ozanda**.

Travelers down Babcock Street now know where the campus begins and ends. Black aluminum fencing accented by white stuccoed posts, ends at the Columbia Village residence hall at the north end and at Florida Avenue at the southern border. Monument-style signs mark the boundary at either end.

Also, sun-soaked soccer fans welcomed another renovation just for them. A shade structure covering the soccer field grandstand was finished in early October.



From left, Greg Tsark, assistant director of facilities management, and carpenter Keith Johnson pose by one of the two panther fountains as they prepare to make them functional. Tsark and Johnson were key players in the construction of the amphitheater.



New Babcock Street fence delineates campus border.

## U.S. News, Washington Monthly, Rank Florida Tech Among the Best

For the 17th consecutive year, *U.S. News and World Report* has ranked Florida Tech among the nation's top doctoral universities. For the second straight year, *Washington Monthly* magazine has done the same, ranking Florida Tech as the top private university in the state.

The *U.S. News and World Report* guide notes two areas of growth in its rating scale for Florida Tech. First, the percentage of incoming freshmen who rank in the top 10 percent of their high school graduating class is at 32 percent, a six-year high. Second, alumni giving is on the increase, having grown to 12 percent.

*Washington Monthly's* ratings, while incorporating some of the factors used in *U.S. News and World Report*, use a broader system to determine quality.



*Saudi Day from left: Hamad Alyani, student; Mohammed Alyani, student's son; Nasser Abosaq, student; Alanoud Binbaz and Ghada Amin, students' daughters; President Anthony J. Catanese; Bander Alrogi, student; Naif Binbaz, student's son; Brevard Mosque Imam Sheikh Monir; and Muzaffar Shaikh.*

## Saudi Day Celebrates Diversity

Amid the fragrance of incense, more than 200 faculty, staff, students and community members helped Florida Tech celebrate Saudi National Day in September in the Gleason Performing Arts Center. Guests were welcomed traditionally, with Saudi coffee and Middle Eastern sweets.

The program offered a welcome by **Abdullah Al-Subhi**, an ocean engineering doctoral student; videos depicting the history, culture and cities of Saudi Arabia; speeches by **Muzaffar Shaikh**, professor and co-adviser of the Saudi Students House, Florida Tech **President Anthony J. Catanese**; and concluding remarks by Saudi student **Bander Alrogi**. On display were Saudi artifacts, magazines, incense, artwork and home décor. Professor **Hamid Rassoul** co-advises with Shaikh.

## Florida Tech, KSC Sign Space Act Agreement

Florida Tech and the Kennedy Space Center (KSC) signed a Space Act Agreement that paves the way to create a computational model of the KSC workforce climate. The model, to be designed and implemented by a combination of industrial/organizational (I/O) psychology faculty at Florida Tech and organizational development staff at KSC, will help the center as it prepares for transition in its mission during the next two decades. **Richard Griffith**, Florida Tech associate professor and program chair of I/O psychology, said the model is similar in application to a flight simulator.

To build the model, Florida Tech faculty and students will conduct research into the current workforce climate at KSC. While Griffith and the Florida Tech faculty see tremendous research benefits, including a possible National Science Foundation grant in the future, KSC Organization Development Manager Phillip Meade said there will be immediate benefits for the center.

The agreement between KSC and Florida Tech, signed in August, is scheduled to last for one year, but may continue beyond as conditions warrant.



*From left: Mary Beth Kenkel, College of Psychology and Liberal Arts dean; Phillip Meade, KSC Organization Development manager; Anthony J. Catanese, Florida Tech president; and Richard Griffith, industrial/organizational psychology program chair.*



## Flight Students Boost Skills on New Training Equipment

Florida Tech has purchased six new Basic Aircraft Training Devices (BATD) for use in the lab that supports aeronautics courses on campus. The new equipment helps students visualize and practice what they learn in the classroom and reinforces their private, instrument and ground courses. Students with instrument ratings can use the BATD lab to practice instrument procedures and maintain instrument proficiency.

Additionally, the college purchased two Advanced Aircraft Training Devices. Put to use by F.I.T. Aviation at the Melbourne International Airport, this equipment provides cockpit and wrap-around visuals to give the look, feel and capability of a much more expensive simulator.

## New Director is an Experienced Pilot, Educator

**Albert “Al” M. Thomas**, the new director of F.I.T. Aviation LLC, brings to his post more than 35 years of experience in the military and civilian aerospace programs. Thomas oversees flight training and operations at F.I.T. Aviation’s Melbourne International Airport location. He is also an assistant professor in the College of Aeronautics.

Thomas was a U.S. Air Force pilot and the commander of the Eastern Test Range at Patrick Air Force Base before retirement from the Air Force in 1988.



*Albert “Al” M. Thomas*

At the Spaceport Florida Authority (SFA), now Space Florida, Thomas was the deputy director and acted as the director of operations. He retired from the SFA in 1991.

Thomas earned a bachelor’s degree in physics from the University of Alabama and an M.B.A. in research and development management from Florida State University. His military decorations include the Legion of Merit, the Distinguished Flying Cross with six oak leaf clusters and the Meritorious Service Medal with two oak leaf clusters.



## Presidents Agree

*In November, Florida Tech and Valencia Community College signed a memorandum of understanding to offer dual admission status to high school seniors. The agreement allows students to transfer to a Florida Tech bachelor’s degree program for which the prerequisites have been met. Pictured here, from left, are Valencia Community College President Sanford C. Shugart and Florida Tech President Anthony J. Catanese.*

## Florida Tech Joins Trio to Expand Space Research

Florida Tech, Embry-Riddle Aeronautical University and Florida State University have signed an agreement to cooperate on space research and technology programs. This includes the creation of a joint institute to coordinate their activities.

The three universities will combine their capabilities to pursue emerging research, technology development and educational opportunities associated with government and commercial space and aerospace initiatives. They signed the agreement last October.



*Frank Kinney*

“This is a winning partnership of public and private institutions, building on the strengths of some of the top space-related research and education programs in the United States. With Florida Tech’s roots planted deeply in the U.S. space program, we welcome a collaboration that will further this mission,” said **Frank Kinney**, Florida Tech vice provost for research.

## First Three Graduate from New Online Program

The first three students graduated from the Master of Science in Systems Management (M.S.S.M.), with a concentration in information systems, online degree program. The program, which began in 2004, is a partnership between University College of Florida Tech and University Alliance, a leader in online education.

The graduates were **Michael Bower** of Pensacola, Fla.; **Gregory Navarro** of Mesa, Ariz.; and **Ernest Barclay** of Norcross, Ga.

Bower is a software developer who aspires to become a Marine Corps officer. He believes that his new degree will distinguish him. "I was unaware of the fierce competition and needed something to make my application stand out. I felt that completing a graduate degree would do just that," he said. "I've known about Florida Tech since I was in high school and wanted to attend even then."

The M.S.S.M. program is designed to help professionals in technical information systems and from other fields gain expertise in the management of information systems.



Mark Maslin

## New Sound of Music in Humanities

The corridors of Florida Tech have come alive with the sound of music with the launch of a new music curriculum. **Mark Maslin**, new full-time instructor and coordinator of music programs, led the way last fall, teaching two new courses. Maslin taught the new fall humanities courses, "Fundamentals of Music" and "Music Literature Survey." Another music course and long-standing fall semester staple, "Masterworks of Music," was taught last fall by **Robert Shearer**. In spring 2007, Maslin will offer a course in concert choir, in preparation for building a University Chorale. He will also organize instrumental groups and teach a course in music theory. As in previous spring semesters, **Peter Uhr** will offer a course on opera, enhancing his lectures with a night of opera at the King Center for the Performing Arts.



## From Algae to Biofuel

State Commissioner of Agriculture Charles Bronson (left) visited Florida Tech in October to learn about a chemical engineering project led by Paul Jennings (right) to turn algae into biofuel. Graduate student Lisa Patton also lent a hand to discuss the project. The visit and research drew attention from Central Florida News Channel TV-13, CBS affiliate WKMG TV-6 in Orlando and from Florida Today.

*Join your Alumni Association today!* Sign up online at [www.fit.edu/support/direct.html](http://www.fit.edu/support/direct.html)



## in the news

### ■ Pollen and the Paleoecologist

**Mark Bush**, paleoecologist and professor of biological sciences, is participating in a multi-university study of climate change in the cloud forests of the eastern Andean slopes. His work, extracting three-foot-long sediment plugs, was reported in the August 2006 issue of *Smithsonian*. When analyzed in his Florida Tech lab, the distribution of pollen in the sediment layers will provide evidence of how life in the region has altered since the last ice age. He and fellow researchers are concerned that many of the area's species may be threatened if the rapid climate change predicted for this century occurs.

### ■ Diving for Diversity

A *Miami Herald* and *San Jose Mercury News* story about the biodiversity of Florida's Indian River Lagoon featured Evans Library faculty member **Nicole Hoier**. A frequent underwater explorer of "one of the world's richest and most diverse ecosystems," Hoier is one of several Florida Tech researchers to document all four species of snook in the inlet—common, fat, tarpon and swordspine. It is hoped that improving the inlet's navigation channel will have ecological as well as public safety benefits.

■ Also ... **Richard Griffith**, School of Psychology faculty member, was featured in a *Wall Street Journal* article on faking job applications ... *The Washington Post* and *Detroit News* ran stories on the *Washington Monthly* university rankings, which included Florida Tech's highly rated ROTC program ... UPI, SpaceDaily.com and Aerospace Online featured a Florida Tech student rocket launch at Cape Canaveral. This was the first launch of a university student rocket at the site ... New York's *Newsday* quoted Athletics Director **Bill Jurgens** on the growth of women's rowing programs around the country ... *The Orlando Sentinel* covered a renewable energy expo, noting that a panel discussion on sustainable energy for Florida's future would be moderated by **Frank Leslie**, Florida Tech professor of renewable energy ... *The Times of London* quoted **Matthew Wood**, of the department of physics and space science, in a story about the crash of a space probe on the lunar surface.

Jean Rowntree  
Florida Tech Alumna  
Class of '92  
**Go Panthers!**  
Call me today direct  
(321) 720-0717  
jeanr@remax.net



*Professional, dedicated and  
committed to customer service*

As a resident of Brevard for over 25 years,  
I can assist you with all your Real Estate needs.  
Whether you're looking to relocate, downsize  
or buy your first home, I can help.

A portion of each commission is donated to  
the Multiple Sclerosis Foundation  
Member Women's Council of Realtors



4160 Minton Road, Melbourne, FL 32904

## FREE Checking Improved

- FREE Online Banking
- FREE Balance Alerts
- FREE Visa® Debit Card\* (no PIN usage fees)
- FREE ATM Transactions  
at any of SCCU's over 60 convenient locations
- FREE Online Statements
- FREE BillPayer with Online Statements  
and to Platinum Members

Membership  
Open to the  
Community

SPACE  
COAST  
CREDIT UNION  
SCCU • COM

Open your account by phone:  
Brevard: (321) 752-2222, option 3  
Toll-Free: (800) 447-7228, option 3  
Mon-Fri 8am-6:30pm, Sat 9am-3pm

\*ATM and/or debit card will be issued subject to our usual credit criteria.



# Panther Annuity Program

## Provides New Retirement, Giving Option for Alumni and Friends

*Florida Institute of Technology is pleased to announce the Panther Annuity Program for alumni and friends of the university who wish to combine a charitable contribution with the opportunity for a guaranteed lifelong income. While the Florida Tech annuity program is new for the university, the concept of annuity programs has been around for more than a century.*

Here's how the program works:

1. Jane Q. Panther, age 60, makes a \$500,000 donation to the Panther Annuity Program. Annuities can be funded with cash, securities or appreciated stock. A gift of appreciated stock has the added benefit to the donor of negating capital gains taxes (see your tax adviser for details).
2. She designates the beneficiaries—in this case she and her husband.
3. She and her husband receive a 5.3 percent annual rate of return, plus annual tax benefits based on approximately half of the donated amount (see your tax adviser for details).
4. In her case, she and her husband would receive \$26,500 per year through the end of their lives. This amount would be paid to them however they desired—annually, quarterly or monthly. About half of this income would be tax exempt.
5. After she and her husband pass away, the remainder of the annuity, usually about half of the original gift, will be placed in the university endowment.

**Beverly Sanders**, a director in the Office of Development, said the Panther Annuity Program provides an ideal retirement option.

“Donors to the program get a real and guaranteed return on their investment, right away,” said Sanders. “The return lasts for a lifetime, and when you consider the tax benefits, the annuity pays back at better than the market rate.

“Donors also get the satisfaction of making a difference in the lives of future generations of Panthers by providing endowed funds.”

*Jay Wilson*



# Ruth Funk Textile Arts Gallery Made Possible by \$1.25 Million Gift

Florida Institute of Technology celebrated its continuing commitment to the arts last fall with the gala opening of the Ruth Funk Textiles Gallery in the university's Crawford Building. **President Anthony J. Catanese** made an already enchanted evening more special with the announcement of a \$1.25 million gift from Ruth Funk, artist, teacher, arts patron and the gallery's namesake.

This new donation, along with \$250,000 provided by the university, will provide for the creation of the new 10,000-square-foot Ruth Funk Textile Arts Gallery. The new gallery will be built adjacent to Evans Library in the heart of campus.

Comprised of a state-of-the-art exhibition area and an environmentally controlled collection storage space, the gallery will house the Ruth Funk Textile Collection as well as other textile artifacts donated by collectors from around the world.

"Ruth has expanded our humanities programs in ways few of us dared to dream," said Catanese. "You might say she is helping us to develop our 'right-brain' orientation. We know we excel in the logic and analysis of the left-brain mode of thinking, but now Ruth is bringing wholeness to the university."

**Carla Funk** (no relation), director of special projects for the Office for Advancement, said the new Crawford Building gallery is already a big hit with students.

"We have students coming by every day, excited by the opportunity to take a break from science and math," said Carla Funk. "One even told me that he was grateful for the reprieve from calculus class. I know the new gallery will be an even bigger hit."

The university is working now on the design of the new gallery. Construction is scheduled to begin in the second half of 2007. The new Crawford Building Funk Textiles Gallery is open Tuesdays and Thursdays from 2 p.m. to 4 p.m.

Jay Wilson



President Anthony J. Catanese publicly thanks Ruth Funk.



Tom Fox, senior vice president for advancement, shares a light moment with the Florida Tech benefactor.



Gallery visitors appreciate the Central Asian textiles exhibit.



Carla Funk carefully hangs the new art for the gallery's first exhibit.

# GEICO could save you \$500 a year on car insurance.



## It pays to do your homework.

Special member  
discount



Alumni Association members could receive a special discount on GEICO car insurance.

Visit [geico.com](http://geico.com) for your free rate quote and be sure to select FTAA when asked for your affiliation.

GEICO offers you:

- Outstanding, 24-hour service online or on the phone.
- Fast, fair claim handling.
- Guaranteed claim repairs at GEICO-recommended shops.

To find out how much you could save  
visit [geico.com](http://geico.com) or call 1-800-368-2734 today.

**GEICO**  
geico.com

Average savings information based on GEICO New Policyholder Survey data through August 2005.

Discount amount varies in some states. Some discounts, coverages, payment plans, and features are not available in all states or in all GEICO companies. One group discount applicable per policy. Government Employees Insurance Co. • GEICO General Insurance Co. • GEICO Indemnity Co. • GEICO Casualty Co. These companies are subsidiaries of Berkshire Hathaway Inc. GEICO auto insurance is not available in Mass. GEICO, Washington, DC 20076. © 2005 GEICO





## from the FTAA President

*From the desk of Association President Jim Downey '74*

As we begin a new calendar year, I thought I should provide some highlights of 2006 and a summary of continuing alumni association initiatives.

In 2006, your association hosted 11 alumni receptions—five were held locally in Brevard County with others in Orlando, Philadelphia, Bahamas, Trinidad, Denver and Washington, D.C. The popular Bahamas and Trinidad receptions were first-time events outside the continental U.S. These receptions are a great way for our university leadership and our Office of Alumni Affairs to meet alumni and to share Florida Tech news. I had the pleasure of attending the Denver reception and got to see firsthand the enthusiasm and excitement of the alumni as **President Catanese** told them about the progress and success of our alma mater. They were amazed by the campus growth and many of them got to see, for the first time, pictures of their Prowling Panther mascot. (Note: They then understood why President Catanese was respectfully referred to as the Top Cat.)

Our first-ever fall Homecoming was a real success. Tim Wakefield (former Panther pitcher and Boston Red Sox World Champion) pitched great comments at the banquet, and we got the chance to honor a number of deserving alumni. Regarding the move to a fall Homecoming, alumni from out-of-town reported saving as much as 30 to 40 percent during this time of the year compared to homecomings in February. To get into this calendar change sequence, we were the only major university to host two homecomings in 2006!

For 2007 and beyond, we need your continued support so your association can continue to sustain and improve programs. Here are our ongoing initiatives.

The paid membership program is going well. In fact, we're ahead of last year's total already. As our paid memberships grow, I want to thank everyone for joining—this creates net revenues that can go to support campus and alumni initiatives each year. If you haven't joined yet, go to <https://www.merchantamerica.com/fit/echopay>.

The Florida Tech specialty license plate is being seen more frequently on Florida roads. In 2006, we topped 1,000 and the demand continues to grow. And now, your alumni association is offering a new, more convenient method to get your tags. *If you'd like to purchase the university specialty plate from the convenience of your home or office, you can now order online. Go to [www.pointandpay.com/newweb/Dmv\\_smartcart.htm](http://www.pointandpay.com/newweb/Dmv_smartcart.htm).*

Having discontinued the MBNA partnership, the association now offers the Florida Tech official Visa card to all alumni and friends through US Bank. This relationship generates the core of revenue allowing the alumni association to operate at the level it does. Please join us in this effort by going to [www.fit.edu/alumni/services/index.html](http://www.fit.edu/alumni/services/index.html) to order your card today. Also, our corporate partner is now also offering all levels of mortgage loans that provide great service and low interest rates. See US Bank's ad in the magazine for more information.

The Florida Tech Brick Terrace program is also back in operation. Participate in this scholarship supporting program by having a brick inscribed in your name, or in honor of a family member or favorite faculty member or

*continued on page 15*



### *San Diego Reunion*

*Second from right, Lee Harris, associate professor of ocean engineering, meets up with three former students at the International Conference on Coastal Engineering in San Diego. From left, Daryl Slocum '94, Anne-Lise Lindquist-Slocum '93 and Kimberly Nielsen '93 were among the more than a dozen alumni who participated in the conference.*

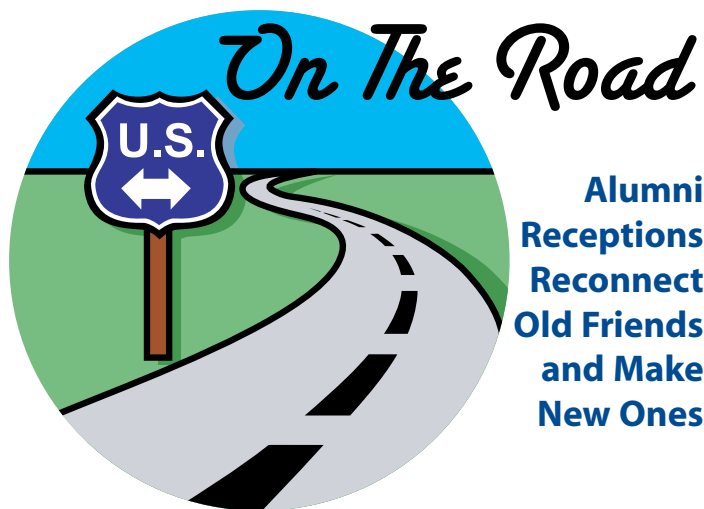

**Alumni  
Receptions  
Reconnect  
Old Friends  
and Make  
New Ones**

## *Bahamas*



*Tom Fox, senior vice president for advancement, enjoys the company of Bahamian alumni. All got together at the British Colonial Hilton in Nassau.*

## *Denver*



*From left, Janice Stedfast '79, Kris Kuhl-Klinger '79 and Roger Miller '75 socialize at the Denver Hyatt Regency. All assembled helped to celebrate President Catanese's birthday.*



*Smiling for the photographer, from left, are Darrel Williamson '76, '85 M.S.; Frederick Hood '95; Jim Downey '74, alumni association president; Jennifer Deppen; and Dan Deppen '02.*

## *Trinidad*



*Some had to fly in for this reception of alumni from Trinidad, Tobago and Barbados. It was held at the Crowne Plaza Hotel in Port of Spain, Trinidad.*



## Rhode Island Civic Leader Is Skurla Award Winner

**Mark P. Brewer** '75, A.A.E. (Accredited Airport Executive), earned the George M. Skurla Outstanding Alumni Award at the College of Aeronautics' annual Homecoming Luncheon in October. Brewer is Rhode Island state aviation director.

He also has served as president and CEO of the Rhode Island Airport Corporation since 2004, overseeing a six-airport system and an annual budget of \$44 million. Previously, Brewer held executive and management positions at airports in four other states.

"Mark is an excellent airport manager," said **Evan Futterman** '78, chairman of Aviation Services for HNTB Corp. "He is an excellent role model for students interested in airport management careers."

Also at the luncheon, **Fin Bonset** '99 M.S., currently a doctoral student, was named College of Aeronautics Faculty Member of the Year.

Instituted in 1996, the George M. Skurla Outstanding Alumni Award honors a Florida Tech alumnus with a degree in aeronautics or aerospace engineering, and at least 10 years of experience in the field. In addition, the recipient must possess a demonstrated commitment and an exemplary record in advancing the aviation and aerospace industry.

**George M. Skurla**, for whom the award is named, was a retired chairman and president of Grumman Aerospace Corporation as well as a Florida Tech trustee and benefactor. He passed away in late 2001.



Marie Skurla, widow of George M. Skurla, is flanked by 2006 award winner Mark P. Brewer at left and doctoral student Paris Michaels '76 B.S., M.B.A.

*continued from page 13*

affinity group. Visit [www.fit.edu/](http://www.fit.edu/) development and get your brick today! You can also see pictures of all inscribed bricks at that same site. Don't settle for one brick; buy ten and really build a strong association!

All of these efforts contribute to the operating funds of your alumni association and to our endowment, interest from which provides thousands in scholarships to deserving students.

### The 2008-'09 Golden Anniversary Celebration

The alumni association board of directors, under the leadership of chairperson John Valente '76, continues to make plans for our university's largest event ever—the 2008-'09 Golden Anniversary Celebration. Suggestions by alumni

via the alumni online survey have been incorporated into the yearlong festivities. Included in the plans are a time capsule, distinguished speakers, a gala dinner, affinity reunions, commemorative products, Founder's Day, history display covering our 50 years, celebrity golf tournament, a major concert, a NASA launch and much, much more. If you would like to be a part of the planning and volunteer your time, please contact Ken Droscher at [gopanthers@fit.edu](mailto:gopanthers@fit.edu) as we'll need all the volunteers we can marshal for this series of yearlong major events.

Lastly, I had the honor of representing you and Florida Tech at the Colorado Western Slope College Fair in October. I am proud to report that our alma mater's reputation is steadily

growing. People know about Florida Tech, and our mantra of "High Tech with a Human Touch" is resonating with both parents and prospective students.

Thank you one and all. Your alumni association continues to grow only because of your gifts of time, money and other support.

*Happy New Year!  
Go Panthers!  
Jim Downey '74  
Association President*

# Homecoming Fun

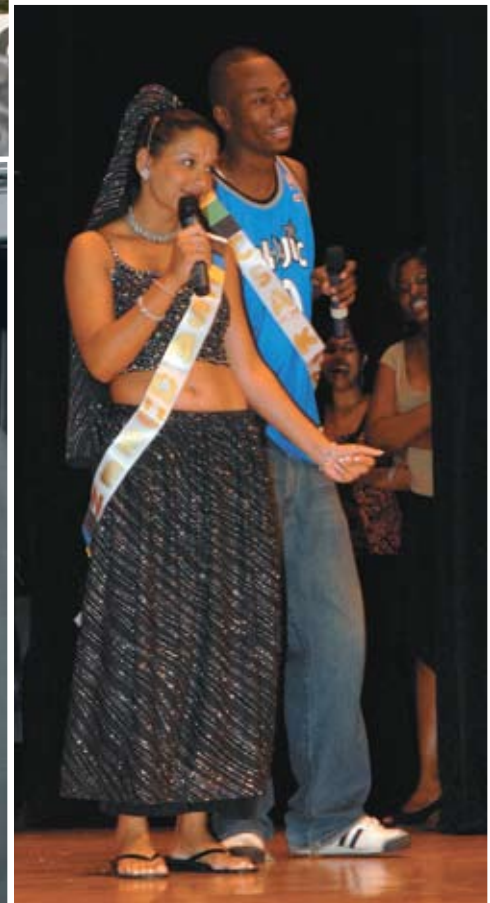



# "Rock the World" 2006 Florida Tech Florida Tech's First Fall Homecoming





## Class of '67 Alumnus Donates Ring

After wearing his class ring for almost 30 years, **Shaw "Buddy" Pender '67** decided to get in step and buy a new one. So, last fall he made a gift of his previous ring to the Evans Library archives.

Since he first put that ring on his finger, Pender has taken it and his bachelor's degree in mathematics around the world. He began raising his two daughters in the West Palm Beach area while employed in a U.S. Navy undersea program. He was involved in the space program in Houston, a systems engineer in Southern California and later moved into international marketing and sales, in Tokyo and the San Francisco Bay Area.

Today he is happily semi-retired near Asheville, N.C., where he restores classic cars.

Looking back 40-plus years, he recalls there were many teachers who inspired him throughout his "Brevard Engineering College" days. "I had the benefit of some smart guru types who influenced me and gave me a good foundation in the computer sciences area," he said. "These were the very early days of university computer science programs."



*Shaw "Buddy" Pender '67, at right, hands his class ring to Evans Library Director Celine Lang for Florida Tech posterity. Also pictured are Mary Dyer, development associate, and Harry Weber, president of the professors emeriti organization and former dean of engineering.*

## Fraternities and Sororities Return to Campus

Members of the fraternities and sororities were among the first students to arrive on the Florida Tech campus this year. As part of their annual volunteer efforts, the fraternity and sorority members offered to wake up early on freshmen move-in day to help incoming students arriving at the residence halls. On Aug. 13, 105 members assisted freshmen and their parents.

Last fall, more than 100 new members were welcomed into fraternities and sororities. Some of their events included sports day, an outdoor carnival and trips to a local bowling alley. The fraternities recruited more than 90 men, while the sororities recruited more than 20 women.

### Fraternity Recruitment Statistics

Chapter	Bids Extended	Pinned Members
Alpha Tau Omega	10	10
Chi Phi	24	10
Pi Kappa Alpha	14	10
Pi Lambda Phi	15	13
Tau Kappa Epsilon	27	21
Theta Xi	15	10
Totals	105	74

### Sorority Recruitment Statistics

Organization	Total Active Members	Total Number of New Members	Total Number of CRs*	Total
Alpha Phi	30	10	2	42
Gamma Phi Beta	28	9	1	38
Phi Sigma Sigma	21	8	2	31
Totals	79	27	5	111

\*Continuous Recruitments

## National Award Goes to Pi Kappa Alpha Member

Florida Tech Trustee **Joseph Caruso '70**, a member of the university's Zeta Sigma Chapter of Pi Kappa Alpha international fraternity, was awarded the Order of West Range at the fraternity's 2006 International Convention. The award recognizes the fraternity's most outstanding alumni.

The Order of West Range was founded in 1986. The goal of the honor is to recognize alumni members of Pi Kappa Alpha for their faithfulness and generosity, their service to the organization, or their achievement or significant accomplishment in their chosen field of endeavor.

Caruso is the founder and principal of Omnifirst Capital Corporation, a private investment firm. The company specializes in commercial real estate and investments focused on the communications and health care industries. A noted investment banker and financial consultant, Caruso is also co-founder and owner of the Trenton Thunder AA baseball affiliate of the New York Yankees and the Lakewood BlueClaws, the affiliate of the Philadelphia Phillies.

*Sara Mayer*

*Want to help?*

Several chapters are looking for local advisers. To help your chapter, please contact **Sara Mayer** by e-mail at [smayer@fit.edu](mailto:smayer@fit.edu).



## University Honors its Own

Achievers and advocates were honored at the Homecoming 2006 Banquet. Five people were singled out for their success and university contributions.

**Tracy Gibson** '99 Ph.D. earned the Outstanding Graduate of the Last Decade (GOLD) Award. The research scientist's early work was for NASA and included projects to develop new materials to remove contaminants from the astronauts' air supply and to create electrical wire insulation that is self-repairing. He has been recognized by NASA and ASRC Aerospace Corp. and continues to support the Florida Tech department of chemistry.

**Casey Baker** '74 and **Laszlo Baksay**, professor of physics and space sciences, accepted University Advocate Awards. Baker, who earned a degree in ocean engineering, recently retired as director of rowing, following his 18th year leading the crew program. Last season, he coached the women's rowing team to their fifth Sunshine State Rowing Championships event.

Over the years, he coached his teams to several medals and awards. Baksay, a noted federal research scholar, has earned international acclaim in the fields of experimental high-energy particle and nuclear physics, electromagnetic physics and related fields. His grant submissions have generated about \$3 million over his career, and he has published more than 300 articles in refereed and other journals.

**Tim Wakefield** earned the Humanitarian Award. He was named the Panthers' Most Valuable Player as a first baseman and sophomore in 1987 and as a junior in 1988. Today, a pitcher for the Boston Red Sox, he is recognized throughout Major League Baseball for his civic-mindedness. He was a major contributor to Florida



Homecoming 2006 award winners pose for group photo. From left are Tim Wakefield, Tracy Gibson, Laszlo Baksay, Tim Ling and Casey Baker.

Tech's Andy Seminick-Les Hall Field, which was dedicated in January 1999.

**Tim Ling** '89 received the Outstanding Service Award. A graduate in civil engineering, he is a successful environmental engineer in Columbus, Ohio. Ling has served on the Civil Engineering Advisory Committee since its inception in 2001 and has been one of its most active members. Under his leadership, the committee has begun an ambitious civil engineering alumni recruiting endowment with a goal to raise \$600,000 over three years.

This is your invitation to own  
**THE OFFICIAL RING OF  
 FLORIDA INSTITUTE OF TECHNOLOGY**

Proud to be a sponsor of the  
 Florida Institute of Technology  
 Alumni Association



For more information, please call 1-866-BALFOUR (866-225-3687)  
 or visit our web address at [www.balfourcollege.com](http://www.balfourcollege.com)

# Roger Manley: A Pillar of the University Community

As Florida Tech's 50th anniversary in 2008 approaches, there are few folks still around who helped sustain the university in its early years.

**T. Roger Manley**, a College of Business faculty member, is one whose contribution could almost be considered heroic.

Manley grew up in Yonkers, N.Y. He enrolled in Manhattan College in New York City, majoring in liberal arts. While studying there, Manley was offered the opportunity to take a competitive exam for entrance into the U.S. Naval Academy. He scored high on the exam and entered Annapolis where his only choice for a major was engineering.

During his senior year, he realized that deteriorating eyesight would thwart his dream of becoming a Navy pilot. He then transferred into the Air Force and enrolled in the branch's newest program, space and launch operations.

"That's how I ended up down here in 1960," Manley says. "At that time, the Air Force trained officers on the job, in industry. I worked as a test conductor for over a year with Martin Marietta Corporation during the early Titan I days. While there, I met **Jim Stoms** who was also a test conductor. We immediately liked each other and remained lifelong friends."

At year's end, Manley was transferred first to Vandenberg Air Force Base in California and then to Lowry AFB in Denver, Colo. In 1965, after sending him to Rensselaer Polytechnic Institute for a master's degree, the Air Force transferred Manley back to Cape Canaveral for the Titan III program. By then his friend Stoms was Martin's director of engineering.

In September 1967, **George Kennedy** introduced Florida Tech's systems management program and was its first department head. From its inception, the evening curriculum comprised the largest graduate

department in the college. Kennedy and I, however, were the only full timers working in the department. The rest were adjunct faculty. In December, when the program's first quarter ended, Kennedy left the university.

Hoping to plug the hole in the dike, **John Miller**, vice president for academic affairs, called Stoms and asked him to serve as temporary department head. Four days later, Stoms asked Manley to teach a principles of management class at the college.

"I said, 'sure,'" says Manley, "thinking I would have a couple of months to get ready."

Stoms replied, "Good. It starts on Tuesday. So, will you teach two sections?"

Manley chuckled at the memory. "That's the way we did things in those days. I showed up Tuesday and there were 58 students; by Thursday, 76 were registered for classes. That was my introduction to being a college professor."

Shortly after, Stoms retired from Martin and entered a doctoral program at another university, with the intention of returning to Florida Tech to take over the management department. Instead, Manley agreed to serve as adjunct department head, without compensation. It was a critical period.

Anticipating a review by the Southern Association of Colleges and Schools (SACS), Manley invited distinguished professor Dean Del Karger from Rensselaer Polytechnic Institute to visit and make recommendations for SACS. Karger's input helped ensure the department's ultimate approval by the accrediting agency.

By the time Manley left in 1969 to pursue a doctoral degree, the nighttime graduate department had ballooned. "We went from zero to 300

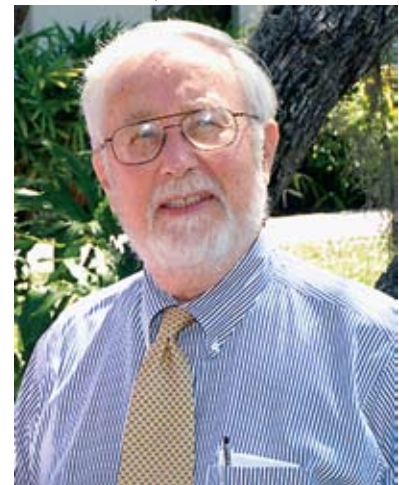

T. Roger Manley

before I left," says Manley. "My chair was an overturned wastepaper basket; my desk, a typing table. But it was exciting as hell."

After Manley was awarded a doctoral degree, he taught at the Air Force Institute of Technology in Dayton, Ohio, until he retired from the Air Force in 1979. "Jim Stoms must have had an invisible bungee cord around my ankle," said Manley. "One cold winter before I retired he flew my wife Eleyse and me down here and put us up on a houseboat."

Manley agreed to join the faculty. Since then, Manley not only taught but served as department head, associate dean and dean in what is now the College of Business.

"In 1981, one of the first things I did as department head was initiate an Executive M.B.A. program. The last student graduated in 1991. We had about nine or 10 groups go through."

In 1990 he withdrew from administrative roles, preferring to continue as a faculty member and to focus on management consulting, hooking up with **Wade Shaw**. The team has made a name for themselves researching and consulting in the fields of organizational culture and knowledge management.

*Joan Bixby '75 M.S.*



For a donation of \$50\* you can have a BALL and a chance to win \$25,000!

Your ticket purchase also allows you and a guest to attend the reception and watch the action live!

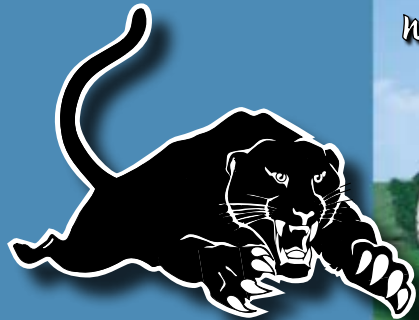

Florida Tech

We'll be flying high when we drop 2,000 numbered balls from a helicopter. The closest ball to the pin wins \$25,000! 2nd closest to pin wins \$10,000, 3rd closest wins \$5,000 and 10 lucky people win \$1,000 each!

Visit [www.chopperdropper.com](http://www.chopperdropper.com)

# Florida Tech's Annual Chopper Dropper

Friday, March 16, 2007, 5:30 p.m.  
Suntree Country Club

What do 2,000 golf balls, a helicopter and a cocktail party have in common?

Grand Prize  
**\$25,000**  
or one of 12 runner-up prizes!

## The sky is the limit!

Visit [www.chopperdropper.com](http://www.chopperdropper.com)  
for more information or to buy tickets.

Florida Institute of Technology

150 W. University Blvd., Melbourne, FL 32901

\*All proceeds from Sporting Affair 2007 will benefit Panther athletic scholarships.

\*Suggested donation

EX-703-1106

## In Memoriam: Elizabeth Wolf Corman 1917–2006

**Betty Wolf**, professor emeritus in the School of Psychology since 1986, passed away on Sept. 27, 2006, in Cleveland, Ohio. Considered an expert in Rorschach tests, she came to the university in 1977 with her husband, Charles Corman, who was hired as head of the School of Psychology.

At Florida Tech, she was director of clinical training for the school, 1978–1986; professor, 1977–1986; and director of Psychological Services, 1981–1986. Now called Community Psychological Services, it is under the direction of **Barbara Paulillo**, one of Wolf's former students.

Corman will be much missed by her family, friends and colleagues.



## L.A. Chapter Social Event

The L.A. Chapter hosted its pumpkin carving social again this year, and enjoyed its 2nd annual chapter barbecue at Griffith Park. Alumni include from left: Bob Pratt '95, '97 M.S., '98 M.B.A., Anne Riquier '02, Sarah Dunsford '00, Cindy (Dwyer) Pratt '97, and Musfik Dogancay '94 with Debbie (Goss) Dogancay '99 taking the picture.

# It's never been so rewarding to support the Florida Tech Alumni Association!

*Introducing the Florida Institute of Technology Alumni Association Travel Rewards Visa® Platinum Card*



Enjoy all the benefits of Travel Rewards Visa Platinum card membership...

- No annual fee
- Low introductory rate on purchases and balance transfers\*
- No balance transfer fees for six months\*
- Earn reward points with every purchase redeemable for travel, gift certificates and merchandise
- Visa's Zero Liability protection for unauthorized purchases\*

Start rewarding yourself *and* automatically supporting the Alumni Association. It doesn't take a rocket scientist to know this is one great card!

**APPLY TODAY**

**CALL** 1-800-853-5576, ext. 8519 or

**VISIT** [www.fit.edu](http://www.fit.edu).

\*Certain conditions and exclusions may apply. Details will be provided when you become a cardmember. U.S. Bank National Association ND is creditor and issuer of the Florida Institute of Technology Alumni Association Travel Rewards Visa Platinum Card.

© 2005 U.S. Bank

*Florida Institute  
of Technology*





# Alumna Trades Flying for Infinite Travel:

## Flying was just too limiting for Sylvie Kurtz '81.

**Sylvie Kurtz '81** earned her commercial pilot's license and associate's degree in aviation flight technology at Florida Tech, but it just wasn't enough to hold her interest. So, she gave up her pilot's wings for a profession that would allow her to go anywhere at anytime and take thousands of passengers with her.

The popular fiction author now travels across the world and through time via her novels, taking her readers on journeys filled with suspense and adventure.

As exciting as it may seem to some, she found flying cross country to be rather mundane. Kurtz decided she'd rather navigate through the world of publishing. "Flying commercial planes and navigating through the world of publishing require some of the

same skills. They both require planning, persistence and attention to detail as you make small corrections along the way to stay on course," she explained.

"I get my dose of adventure without leaving home," Kurtz said. That is mostly true, but research does take her on adventures to various locales, such as experiencing shooting guns, learning to kayak and hiking in the White Mountains in New Hampshire where she now resides. In her novel, *Alyssa Again*, "The heroine had to learn how to kayak, so I gave her my beginner's experience."

Kurtz has used her experiences in Florida too. The first book she sold involved flying, albeit through time, not place. *Broken Wings*, published in 1996 by Leisure Books, featured a pilot who traveled through time. "Having been a pilot allowed me to capture the feeling of flying and make it realistic," she said. Romance Writers of America honored this book by selecting it as a Golden Heart Finalist in 1995.

Her latest book, *Detour*, involves a heroine who investigates planes that are mysteriously falling out of the sky.

In *Pull of the Moon*, released in December 2006, the main character hails from Florida and the action takes place in New Hampshire. "It just makes location research easier," she said.

Kurtz became interested in Florida Tech after reading an ad in a flight magazine. She had her private pilot's license, but had loftier goals. The Quebec native wanted to join the Canadian



Sylvia Kurtz '81

Air Force, but it was not accepting women into flight school at that time. So, she decided she'd pursue a commercial pilot's license. Although she had been flying solo before joining Florida Tech, her trip here was her first flight on a commercial airline.

She also met her husband, **Charles Kurtz '82**, at Florida Tech. "My husband has been really supportive. I couldn't have done it without him." She offered a vivid example of his support. "One day I got six rejections in the mail. I was so discouraged. When I talked to him about this, he said, 'You can't quit now, you're almost there.' Sure enough, a few months later, I sold my first book." So, she continued writing, and 17 more of her books were published, and two are in the works. The journey continues.

Melinda Millsap

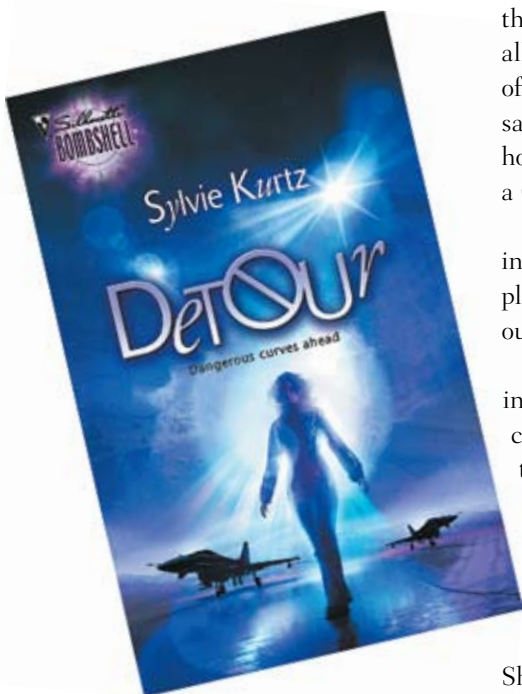

*Detour* involves a heroine who investigates planes that are mysteriously falling out of the sky. For more information about Sylvie Kurtz and her books, go to [www.sylviekurtz.com](http://www.sylviekurtz.com).



# Forensic Psychology Interested in Crime

It's not CSI,  
but it could be  
the first step.





Marshall Jones, forensic psychology program coordinator

W

When prospective students inquire about Florida Tech's new Forensic Psychology Bachelor of Arts degree program, they frequently ask, "Can I be a criminal profiler after getting this degree?"

Enrolling in the program won't automatically lead to a career in criminal profiling, but it could be the first step. In addition to understanding the criminal mind and the law, they will need additional graduate work in forensic science, which includes chemical analysis. Forensic psychology explores why people do what they do, while forensic science examines physical evidence to determine how something happened.

criminal justice field." Black, who "came from a family of law enforcement," plans to pursue graduate work in clinical forensic psychology.

"This degree prepares the person who will be working with people on the front lines," said **Mary Beth Kenkel**, dean of the College of Psychology and Liberal Arts. These people could work in crime analysis, victim advocacy, violence prevention and early intervention with high-risk youth.

The program "creates people with a psychological perspective of problems in the forensic area and teaches them how to address these," Kenkel said. They learn skills for work in such places as juvenile facilities,

# Attracts Students Scene Investigation

Florida Tech is one of only a few universities in the country that offers this program at an undergraduate level, and the only one in the state of Florida. Students from all over the country have enrolled, and three people were the first graduates from the program in 2005. Two of them are pursuing graduate degrees; the other is going into law enforcement.

"We are breaking new ground with the undergraduate program—it is growing faster than we imagined," said **Marshall Jones**, forensic psychology program coordinator and former police sergeant. More than 70 students are currently enrolled. He acknowledged popular TV series, such as "The Profiler," "CSI" and "NCIS," have peaked interest in forensic science.

Recent forensic program graduate, **Kerri-Lynne Black**, said, "It is a great stepping stone to get into a

prisons and social service agencies dealing with crime victims. For example, graduates could work as advocates for domestic violence victims. The program will teach them how to "work their way through the system, what they might expect from the perpetrator and the criminal justice system, and how to address situations without further traumatizing the victim," she explained.

"We teach them insights into the criminal mind," said **Joshua Duntley**, forensic psychology program professor and researcher.

Practical experience is provided through internships with local agencies and work with high school students in a Forensics Summer Camp at Florida Tech. During the camp, they investigate a mock crime to experience how psychologists, forensic scientists and other investigators work together to process death scenes.

Melinda Millsap

# A Living Legacy

Alumni and their children share an alma mater

*When Maggie Walsh was five years old, she remembers coming to the “big” Crawford Building to visit her mother. “I was really little,” Maggie recalls. “But I just remember being here. Coming to Crawford. Always remembering Crawford.”*

Her mother, **Pamela Nabors**, was a graduate student in personnel psychology and also taught in the humanities department in the early '80s.

Today, Maggie is a senior in communication with a concentration in business marketing.

Pamela, who is director of One Stop Services at Capital Workforce Partners, a workforce investment board in Hartford, Conn., is proud of Maggie's decision.

“I enjoyed my experience at Florida Tech and felt Maggie would do well at the university,” she says.

For nearly half a century, Florida Tech alumni have made outstanding achievements as entrepreneurs, researchers, advocates and even astronauts. It is a great mark of distinction, then, as these distinguished alumni send their children to Florida Tech to become the next generation of Panthers.

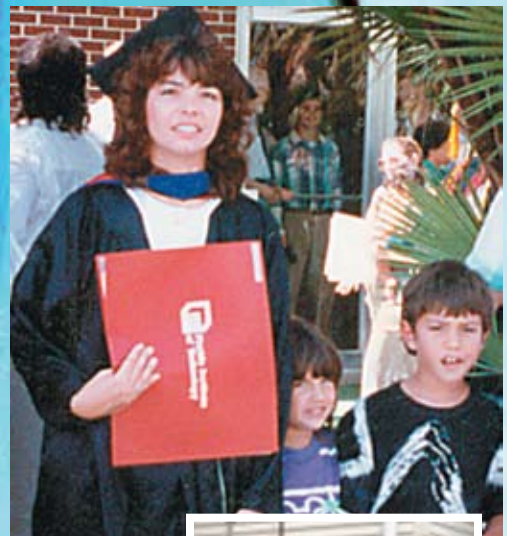

*Pamela Nabors with daughter Maggie and son Rikky at her graduation in 1989*



*Pam and Maggie, now a senior communication major at Florida Tech*



The university welcomes legacy students, the children of alumni. In fact, the Florida Tech Legacy Grant encourages sons and daughters of alumni to enroll in a full-time undergraduate program by offering a \$2,500 award, renewable for up to four years and given in addition to any merit scholarship the student earns.

“Legacy students already have a sense of what a Florida Tech education is all about, and we want to encourage their interest in the university with this incentive award,” said **Gary Hamme**, vice provost for enrollment management.

Truly, legacy students have a firsthand knowledge of the quality of a Florida Tech education and that outstanding reputation, more than anything, is what ignites their Panther pride.

### *Tracing a Family Tradition*

While Walsh earned her associate’s degree from a community college in Tallahassee, she chose to complete her bachelor’s degree at Florida Tech. “I felt like the communication program here would be stronger than those offered at state schools,” she says.

In May, Walsh will receive her diploma and join her mother as a proud alumna of Florida Tech.

“I think for both Maggie and I Florida Tech is a launch pad to a career,” says Pamela.

And Walsh is eager to embark on her career path thanks to her Florida Tech education. “I don’t think I would have come here if my mom hadn’t,” acknowledges Walsh. “But I’m really glad I did.”

### *A Hidden Treasure*

For **Paul Deffenbaugh**, a freshman dual major in electrical engineering and computer engineering, becoming a legacy student was a pleasant coincidence, but he was most pleased to discover a top-notch university existed in his hometown.

“I looked at a lot of colleges, like MIT and Georgia Tech. Florida Tech is one of the best and since it’s local, it made the choice pretty easy,” says Paul.

Both of Paul’s parents are Florida Tech alumni. His father, **Lynn**, earned his degree in computer engineering in 1981, and his mother, **Marta**, graduated in 1980 with a degree in computer science.

For Lynn and Marta, their primary objective was to encourage Paul to choose the right university for his career interests, be it Florida Tech or elsewhere.

“We certainly made Paul aware of the curriculum and opportunities on campus, but we also encouraged him to consider other options so that he would know that he chose the right place and didn’t



*Paul Deffenbaugh with father Lynn '81 and mother Marta '80*

just go to Florida Tech because of our alumni status,” explains Lynn, owner of Compass Solutions, Inc., a software engineering and web-based system development company in Palm Bay.

Florida Tech holds many special memories for Lynn and Marta. The couple met at the university, while members of the Association for Computing Machinery. After graduation, they were engaged, then married and “have lived happily ever after!”

Now Paul, the second generation of Deffenbaughs at Florida Tech, is settling in to his college career and focusing on his studies. He is also active in the Newman Club, the Catholic organization on campus.

### *Rekindling the Spirit*

Both families agree—having a child attend Florida Tech has sparked renewed involvement with the university. Pamela has connected with former colleagues at Florida Tech since Maggie began her program. And Lynn and Marta say they have certainly been on campus more often since Paul started.

As Maggie describes it, “I think my mom’s even more proud to be an alumna now that her daughter goes here. It’s become more of a tradition since I’ve been here, and I think she feels more invested in the university now.”

For Maggie, Paul and the other legacy students, Florida Tech is becoming a family tradition. And one thing is certain, the university’s reputation as an outstanding institution is a living legacy that continues to inspire pride among students and alumni alike.

*Christena Callahan*

# Sciences Merge to Sustain Life in Space

\$1.2 million grant funds faculty and students

Former astronaut and scientist **Sam Durrance**, who flew on two space shuttle missions in the '90s, envisions a future of sustained space exploration. He knows that someday human beings will live and work in space for much longer periods than is possible today.

Now a Florida Tech professor, he brings a welcome \$1.2 million NASA grant to the university. This allows Florida Tech faculty and students to play a major role in that dream, and the research and education it entails.

"Our research program explores not only the physical effects on humans of long-term space exploration, but also the origin, distribution and future of life in the universe," he said. "Specialized laboratory capabilities support this work. These include atomic force and other highly specialized fluorescence microscopy optimized for bio-imaging." He is also pursuing imaging and optical systems for instrument development, and high-performance computing for modeling and simulation.

Two other key program aspects are development of the space flight experiments with unique instrumentation and a new Florida Tech interdisciplinary degree.

Research has already begun in Florida Tech labs and at Kennedy Space Center's (KSC) Space Life Sciences Laboratory. Built in partnership by the state of Florida and NASA, the \$30 million state-of-the-art facility has been made available to Florida Tech through an arrangement with NASA and the state.

**Shaohua Xu**, Florida Tech associate professor of biological sciences, leads a bone density project at the KSC lab. He's studying the molecular, cellular and physiological mechanisms involved in the loss of bone mass in the weightless environment of space.

Even with exercise countermeasures, astronauts lose bone mass at a rate of about one percent from vertebrae and one-and-a-half percent from the hip every month they are in orbit. Xu, with two graduate students, **Yekaterina "Kate" Krasnova '05** and **Rohit Kalra**, are "trying to understand, at the molecular level, the building blocks involved in bone formation," said Xu.

He and his wife, J. Jenny Yu, a biochemist at the University of Pennsylvania, published the first paper on the project in the December 2006 issue of *Biophysical Journal*.

In "Molecular Mechanism of Bone Formation," their key finding is that lipo-proteins are a building block in calcium deposition in bones. "Finding a countermeasure for bone loss," Xu said, "relies on a good understanding of the fundamental mechanism of bone formation. How collagen fibers, the dominant matrix protein in bones, are mineralized remains mysterious."

Durrance is establishing in the Florida Tech F.W. Olin Physical Sciences building a new laboratory and center. These facilities are a space exploration research laboratory, focusing on instrument development, and a Science Planning Operations Center with connectivity to the International Space Station. "More than a dozen Florida Tech undergraduate students have supported this effort over the past couple of years," he said.

*Florida Tech will launch an unusual and new bachelor's degree program—astrobiology—in fall 2007.*







He also teaches Florida Tech courses in planetary science as well as methods and instrumentation in astrophysics. As a scientist and faculty member at Johns Hopkins University, he helped to develop the Astro Observatory. This included the Hopkins Ultraviolet Telescope, which Durrance helped design and build. Aboard the *Columbia* in 1990 and the *Endeavor* in 1995, his job was to operate the Astro Observatory from the aft flight deck of the space shuttle.

Fundamental to the work of his new program is a curriculum to provide students with a solid foundation in astrophysics, biology and chemistry. To this end, Florida Tech will launch in fall 2007 an unusual and new bachelor's degree program—astrobiology.

The curriculum, designed by **Matt Wood**, professor of physics and space sciences, Durrance and others, was approved last fall. "It will be very challenging," says **Gary Wells**, head of the department of biological sciences.

"The program has in it some of the university's most difficult courses," he says. "It is designed to stimulate the students' imaginations, encouraging them to go on for advanced degrees in any of the three areas—or all three."

The students who enroll in astrobiology and the students who participate in sustained human space exploration research are a tangible link. They are the legacy of the university's founding, strengthening nearly 50-year bonds to KSC, NASA and the U.S. space program.



*Top: Shaohua Xu, Sam Durrance and Yekaterina Krasnova look over "Kate's" photos of bone loss research. She earned her master's degree in December 2006 and plans to remain at Florida Tech for a doctoral degree.  
Bottom: Sam Durrance divides his time between Florida Tech's main campus and the Space Life Sciences Lab at Kennedy Space Center.*

Karen Rhine

# Wells Leaving Lasting Legacy

## Department head retiring after 34 years of changing lives



Gary Wells

As he prepares to place the finishing touches on a 34-year career at Florida Institute of Technology, longtime biological sciences department head **Gary Wells** could easily acknowledge a long list of points of pride. After all, in 23 years in his current position, he's put together a dynamic faculty, successfully transitioned into the F.W. Olin Life Sciences Building and hosted the European Space Agency for more than a month as an integral part of the ill-fated Space Shuttle *Columbia's* last flight.

None of these accomplishments, or the continual high national rankings his department receives, marks his proudest accomplishment, however.

"What I'm proudest of is my interaction with undergraduate and

graduate students," said Wells. "When they come back and tell you what an impact you had in their lives, that's what I feel best about. We're all in this business because of the students."

Discussing the success of these students as alumni makes Wells proud. He said their success proves the department has earned the national acclaim it has received over the years.

"Most of these rankings are for undergraduate programs. The courses we teach are quite rigorous," said Wells. "The good students learn a lot and are challenged."

The difference maker is an emphasis not seen at many other universities.

"We encourage undergraduate research so that when our students leave they are prepared to get a job in the field," said Wells. "Half of our students go on to graduate school, and the other half are able to get jobs in the biological sciences."

Teaching and leading these students is a strong faculty, one that Wells has had nearly a complete hand in forming. In hiring all but three of the current biological sciences faculty, Wells said he's looked for very specific characteristics.

"First, I want to make sure any new faculty member will be a good colleague," said Wells. "Then, I look for people who are doing research that complements, rather than duplicates, work that's already being done here. Finally, I want someone who is bright and has great potential both in the classroom and in getting grants and publishing research."

Wells has done more than bring in strong faculty. Once here, he's done everything he can to give them room to grow and develop. It's a

characteristic his faculty, including associate professor **Julia Grimwade**, have come to appreciate.

"Gary's a different sort of leader in that he's never put himself in front," said Grimwade. "Whatever the discussion, it's not about him, it's about the department. That's his great strength as a leader."

Wells' leadership abilities really showed when he helped bring the European Space Agency (ESA) on campus in the weeks before and during the final *Columbia* mission. The mission was a strictly scientific affair, and many biological experiments were carried out on the shuttle by the astronauts while ESA scientists simultaneously conducted the same experiments in the life sciences building.

While Wells said he is still saddened by the loss of *Columbia* and the potential scientific breakthroughs that were lost with it, he, in typical fashion, reflects on the positive impact the ESA experience had on undergraduate students.

"I was really glad that our undergrads got to be involved," said Wells. "They were able to see facilities that mirrored those on the *Columbia*, and they were able to meet great people from ESA, SPACEHAB Florida, Lockheed Martin, United Space Alliance and NASA."

After more than three decades of service, it's clear that Wells is ready to move on. The colleagues, students and friends he'll soon leave behind are not so certain. Grimwade perhaps said it best.

"We will all miss Gary. It's impossible to imagine the department without him."

Jay Wilson



**Florida Institute of Technology  
alumni, family and friends live  
and work in all 50 states.**

**So Do We.**

As an alumni association corporate partner, the US Bank mortgage program provides competitive mortgage rates and products in all 50 states. Talk to your US Bank representative and get personalized service and expert advice.

Call our toll-free Hotline today at (866) 840-4318 to get the mortgage customized to meet your specific needs.

\*No lock-in fee ... just the lowest rate, easy pre-qualification, convenient application by phone, quick closings, minimal documentation, low closing costs, an excellent staff and great service. That's the US Bank mortgage program.

All alumni, their spouses, parents, children, grandchildren, stepchildren and siblings are eligible for US Bank services



including mortgages. Take advantage of this special corporate benefit today.

If you're talking about purchasing a home or refinancing, talk to us first. We believe that when you compare these features, you will find our mortgage program second to none.

\*Select products apply



# ALUMNAE IN ORBIT

Florida Tech grads parlay degrees into space flights

*When **Sunita Williams** and **Joan Higginbotham** were thinking about applying to join NASA's astronaut corps, they had just about everything the agency required for candidates: strong backgrounds in math, science, engineering, operational experience and team-oriented outlooks. The only thing missing was advanced technical degrees.*

**N**either could stop working while attending classes. Williams, a helicopter test pilot and instructor, was at the Naval Air Station in Patuxent, Md. Higginbotham, who was recruited by NASA as she finished her bachelor's degree at Southern Illinois University at Carbondale, was working at the Kennedy Space Center in Florida as an electrical engineer.

Both women found their way to Florida Tech, earned their degrees and are now paired in a most unusual meeting of alumnae. Williams '95 M.S., engineering management, and Higginbotham '92 M.S., management, '96 M.S., space systems, will make their first space flights together on NASA's next space shuttle mission.

It's been a long wait for both. NASA stopped flying

*continued on page 34*

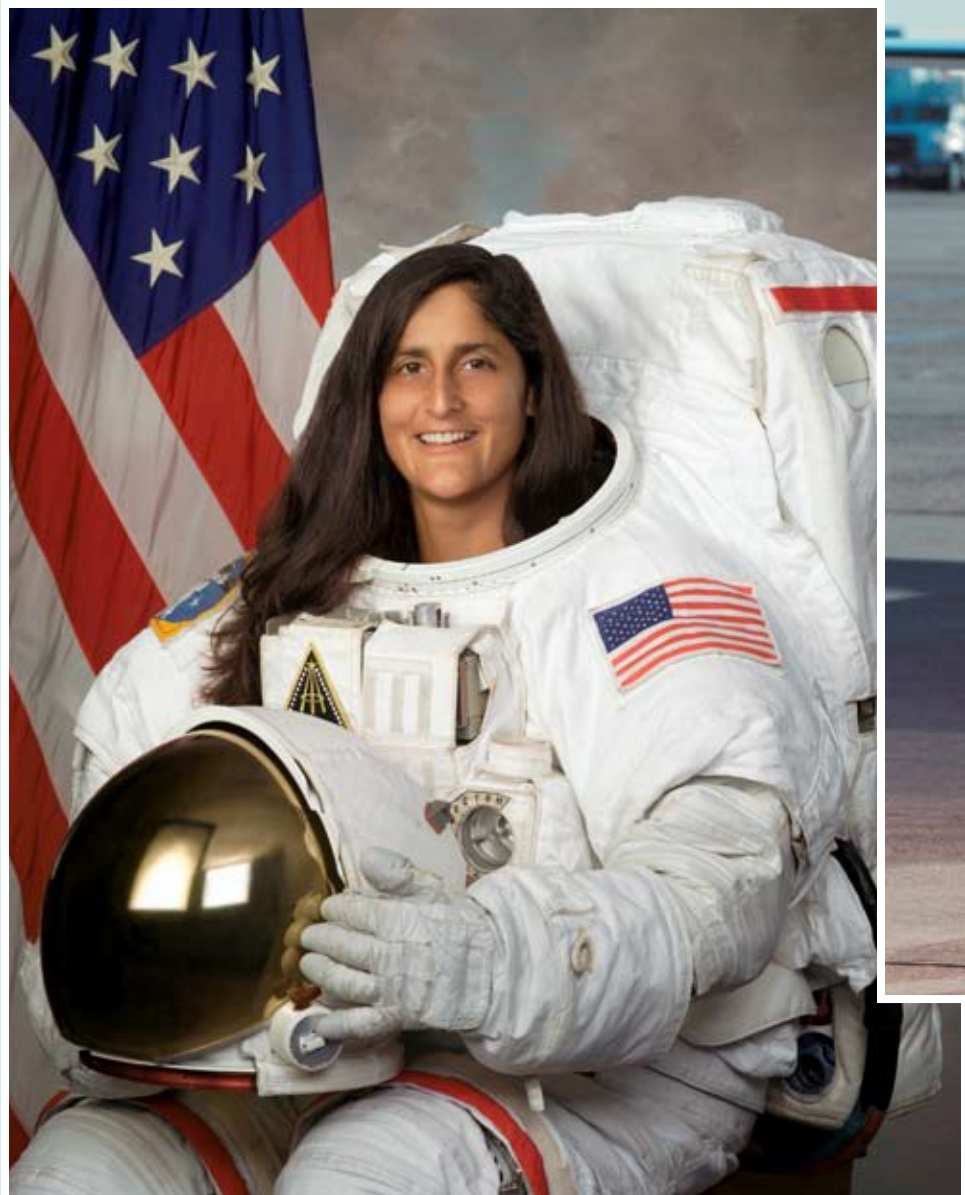





*Left: Astronaut Sunita Williams '95 M.S., Expedition 14 flight engineer, will become a live-aboard member of the space station crew.*

*photos © NASA*

*Above: Astronaut Joan E. Higginbotham '92 M.S., '96 M.S., STS-116 mission specialist, takes a break from training to pose for a portrait with a NASA T-38 trainer jet at Ellington Field near Johnson Space Center.*

space shuttles for more than three years while it overhauled the shuttles and its management in the wake of the 2003 *Columbia* disaster. *Columbia*'s tank had shed a large piece of insulating foam during launch, which hit the ship's wing and damaged its heat shield. The shuttle broke apart as it attempted to return through the atmosphere for landing on Feb. 21, 2003.

After a successful return to flight, the agency moved quickly to get another shuttle mission under its belt and restart construction of the International Space Station. Assembly had been on hold while the shuttle fleet was grounded for repairs. *Atlantis* blasted off on Sept. 9, carrying the first new addition to the half-built orbital outpost in nearly four years.

**“I think it's going to be pretty busy. But, it's going to be a lot of fun, and I'm absolutely lucky to be in this place at this time.”**

—Sunita Williams

shuttle *Discovery* arrived at the space station, she left the shuttle crew and is a live-aboard member of the space station crew. Her six-month tenure in orbit occurs during a critical time in space station construction, when the outpost is transitioned from what was to be its short-term and temporary electrical and cooling system to its permanent configuration.

Williams will operate the station's robotic crane to install structural truss segments to the station's external backbone, as well as take spacewalks to hook up cables and other equipment. She also will conduct science experiments and be a test subject for medical research.

“I think it's going to be pretty busy. But, it's going to be a lot of fun, and I'm absolutely lucky to be in this place at this time,” Williams said.

Higginbotham has been waiting even longer for her first flight. Selected as an astronaut in 1996, two years earlier than Williams, Higginbotham was seven months away from flying when the *Columbia* accident occurred. She and her shuttle crewmates continued training, but Higginbotham also spent long hours helping to piece together the *Columbia* wreckage in a Kennedy Space Center hanger for accident investigators to probe. Both women lost close friends

In December, it was up to Williams, Higginbotham and their crewmates to continue the job.

Williams, 41, is shouldering more of the burden. Once



Rising on columns of fire from amid the smoke and steam below, Space Shuttle *Discovery* leaps toward the sky on mission STS-116.

in the accident. “It was extremely devastating and always will be,” Higginbotham said. “It will be something that I will always remember.”

“The accident did not affect my thinking as to whether or not I wanted to fly,” she added. “It made me step back and realize that this is not a routine thing. This is not like flying an airplane. It has its risks and it always will have its risks. And that's something we just need to acknowledge and be very cognizant of and do our best to have a very safe vehicle for everyone to fly on.”

Drawn to NASA straight out of college, Higginbotham, a native of Chicago, didn't grow up with dreams of space flight. Her undergraduate school had passed along her résumé to NASA, which was fishing for graduating engineering students to fill positions following the 1986 *Challenger* disaster.

“Somehow my résumé ended up in the hands of a recruiter who offered me my choice of one of two positions at the Kennedy Space Center,” Higginbotham said. “When he called I just thought, ‘Oh great, employment.’ I was not ‘into’ space. I didn't know anything about the space program except for *Challenger* because that had been all over the news a year and a half prior. I was a little reticent to actually think about this because I would be moving far away from friends and family.”

Higginbotham decided to give it a try, knowing she could always return to private industry in a few years if it didn't work out. “I never looked back,” she said.

She started working as an electrical engineer supporting the various shuttle payloads, then became the lead orbiter project engineer for space shuttle *Columbia*. By night, she attended classes at Florida Tech, with the U.S. government picking up the tab.

At the time, joining the astronaut corps was not on Higginbotham's radar. “It really didn't have anything to do with the astronaut program. I just wanted to continue my education.” Nevertheless, four years and two degrees later, Higginbotham found herself in one of the world's most elite jobs.

Williams didn't even have to move to Florida to earn her degree. Taking advantage of the Florida



Institute of Technology Extended Studies Division in Patuxent, Md., she attended small classes taught by faculty steeped in operational experience.

“There are a lot of engineers, test pilots, test engineers who are looking to get advanced degrees. It’s a perfect place because they are working and testing aircraft and this automatically can become part of their studies or their thesis. It goes hand-in-hand. There is an audience who needs this service,” she said.

Florida Tech was not the only on-site school available for Williams, but she chose it because of the school’s reputation.

“Florida Tech had the reputation for being the hardest, the most difficult, I don’t know why I chose that, maybe the challenge,” said Williams, who holds an undergraduate degree from the U.S. Naval Academy. “Florida Tech is very professional. They have high standards.”

Williams earned her first master’s in two years and completed all the work—save for her thesis—for a second degree in aerospace engineering. She completed all the research, delving into a real-world problem involving airflow over the type of helicopter she flew in the Navy, but never wrote the paper. The data, along with books and other material, are packed in plastic storage bins at her Houston home.

“One reason why I didn’t finish my master’s is because they expect a good product. I respect the school’s professionalism and the quality they require and I wanted to write a good thesis,” Williams said. “When I get back, hopefully I’ll have some time and I’ll finish it up. I’m determined I’ll get it done.”

*Irene Klotz*

*Astronauts Joan E. Higginbotham (foreground) and Sunita L. Williams, both STS-116 mission specialists, prepare to eat a meal on the middeck of Space Shuttle Discovery. NASA photo*



# 2005-2006 Honor Roll of Donors

Each year we honor trustees, alumni, faculty, staff, students, parents, corporations, foundations and other friends in the Honor Roll of Donors. This year's Honor Roll of Donors consists of those who gave to the university between May 1, 2005 and April 30, 2006. We salute all who remembered Florida Tech during the 2006 fiscal year.

## Trustees

Raymond A. Armstrong, M.D.  
Richard N. Baney, M.D.  
Albino P. Campanini  
Joseph Caruso, Sr.  
Anthony J. Catanese, Ph.D.  
Andrew M. Clark, Ph.D.  
David L. Clayton  
Charles C. Clemente  
Martin E. Dandridge  
Dale A. Dettmer, J.D.  
Phillip W. Farmer  
James L. Fisher, Ph.D.  
Joseph M. Flammio, CFP  
John T. Hartley  
Henry G. Heflich, Jr.  
Wilbur C. Henderson  
Allen S. Henry, Ph.D.  
Bjornar K. Hermansen  
Erik E. Joh, Esq.  
Malcolm R.  
Kirschenbaum, J.D.  
Howard L. Lance  
Douglas C. Lane  
Randall E. Poliner  
William C. Potter, Esq.  
James E. Pruitt, Jr.  
Kenneth P. Revay, CM  
Michael Scafati  
Edward W. Scott, Jr.  
Scott J. Seymour  
John L. Slack  
F. Alan Smith  
Elizabeth J. Swann  
James W. Thomas  
Vikram Verma  
Trustee Emeritus  
Joseph A. Boyd  
Trustee Emeritus  
Marilyn C. Link  
Trustee Emeritus  
George S. Shaw

Connie Chiles-Cooke  
Ruth E. Funk  
Walter J. Gatti  
J. C. Gleason  
James A. Hersperger  
Lois A. Kennedy  
Marilyn C. Link  
Geraldine E. Phipps  
Linda Vopicka

## Galaxy Society

*The Galaxy Society consists of Florida Tech's most elite group of donors who have given at least \$1,000 to the university over the course of one fiscal year. All Galaxy Society members listed below met the requirements of membership as of April 30, 2006.*

## Hercules

(\$5,000 +)  
Carolyn V. Baney  
Richard N. Baney, M.D.  
Nathan Bisk  
R. M. Blake  
Albino P. Campanini  
David L. Clayton  
Theresa Clayton  
Martin E. Dandridge  
Edward S. Delaplaine II  
Dale A. Dettmer, J.D.  
Pamela Dettmer  
Phillip W. Farmer  
John T. Hartley  
Martha Hartley  
Henry G. Heflich, Jr.  
JoAnn Heflich  
Betty L. Henderson  
Wilbur C. Henderson  
Allen S. Henry, Ph.D.  
Sandra Henry  
Bjorg Hermansen  
Bjornar K. Hermansen  
Lisa Hernacki  
Thomas R. Hernacki, PE  
John R. Hopkins  
Erik E. Joh, Esq.  
Alvin Kaltman  
Gwen Kaltman  
Malcolm R.  
Kirschenbaum, J.D.  
James S. Laham, CPA

Timothy L. LaMunyon  
Christine P. Lance  
Howard L. Lance  
Douglas C. Lane  
Gay Lane  
Marilyn C. Link  
Phyllis C. Long  
Mary H. McCay, Ph.D.  
T. D. McCay, Ph.D.  
Hortense H. Nunn  
Ravindran Palaniyandi, M.D.  
Brent E. Peoples  
William C. Potter, Esq.  
James E. Pruitt, Jr.  
Patricia D. Pruitt  
Ambika Ravindran  
Kenneth P. Revay, CM  
Anne P. Rowe  
Michael Scafati  
Patricia Scafati  
Edward W. Scott, Jr.  
John L. Slack  
Richard H. Stottler, Jr.  
James W. Thomas  
Monica A. Thomas  
Sandi D. Verma  
Vikram Verma  
Michael H. Williams  
Theresa T. Williams

## Centaurus

(\$2,500-\$4,999)  
Anthony J. Catanese, Ph.D.  
Sara Catanese  
Walter J. Gatti  
George A. Maul, Ph.D.  
Karen Nierenberg  
Alfred B. Osterhout  
Marc D. Shapiro, M.D.  
F. Alan Smith  
Scott T. Sorensen  
David M. Steeles, Ph.D.  
Janet E. Stephens  
Joel K. Stephens  
Elizabeth J. Swann  
Jim T. Swann III

## Andromeda

(\$1,000-\$2,499)  
Joseph J. Armul  
Barbara Ausherman  
Vernon K. Ausherman

Nancy B. Austin  
Douglas F. Bailey, S.D.S.  
Rekha K. Bangalore  
Linda Bergeron  
Scott M. Bergeron, USA  
Clifford R. Bragdon, Ph.D.  
Sarah V. Bragdon  
Ernest M. Briel, Jr.  
Patricia H. Briel  
Eugene A. Buzzi  
Judy Buzzi  
Ernie L. Cantelmo  
Victoria Cantelmo  
Emma F. Carey  
Max R. Carey, USAF  
Eugene S. Cavallucci  
Rebecca S. Cavallucci  
Weyni A. Clacken  
Andrew M. Clark, Ph.D.  
Mary S. Clark  
Mary Anne Compton  
David E. Cook, Ph.D.  
Nancy E. Cook  
Neville J. Daruwalla  
William C. Demetree, Jr.  
Julie Dimond  
Keith A. Dimond, M.D.  
Ken Droscher  
E. M. Dubois  
Marsha A. Duncan  
Barbara Falasiri  
Jafar Falasiri  
Mary Fox  
Thomas G. Fox, Ph.D.  
Jacquelyne N. Frederick  
Freddie Garcia, Jr.  
Pamela A. Gatto  
Constance Gordon  
Dudley Gordon, USA (RET)  
Lee E. Harris, PE  
A. T. Hollingsworth, Ph.D.  
Jacqueline E. Hollingsworth  
Susan Hopkins  
Donna Joyal  
Paul M. Joyal  
William K. Jurgens, Jr.  
Mary B. Kenkel, Ph.D.  
Louis A. Korahais  
Beth Kramer  
Don Kramer  
Thomas W. Krystock  
Robin C. Lemonidis  
Adam Linsenhardt  
J. M. Marks

Jay M. McDonald  
Elinor S. McKee  
Ralph D. McKee, PE, CM  
George McLeod III  
Luella C. Mills  
William H. Mills  
Paula G. Molnar  
Thomas R. Molnar  
Joao Norona  
Jeanne Odermann  
Barbara J. Oswalt, CPA  
Terry D. Oswalt, Ph.D.  
Patricia A. Page  
Gordon M. Patterson, Ph.D.  
Henry G. Peebles III  
Maria A. Peebles  
Suzanne I. Penn  
Barbara G. Pierce, Ph.D.  
Scott G. Pinkerton  
Margaret W. Plum  
Mary Carol Poynter  
Raymond R. Poynter  
Betty P. Preece  
Raymond G. Preece  
Joyce C. Pressley  
Dustin T. Proctor  
Douglas C. Rauscher  
Holly M. Rauscher  
John E. Reynolds, Jr.  
Dianne Rhodes  
Donald G. Rhodes, M.D.  
David L. Rodgers  
Adrienne B. Roth  
John Rumpel  
Francis J. Ryan  
Margaret Ryan  
Terri Shapiro  
James C. Shaw  
Jolann M. Simciak  
Michael H. Slotkin, Ph.D.  
Bernard R. Smedley  
J. A. Smith  
Guy M. Spearman III  
Mark W. Stone  
Patricia L. Stone  
Donna J. Sullivan  
Robert L. Sullivan, Ph.D.  
Rory C. Trumbore  
John G. Windsor, Jr., Ph.D.  
Eric W. Worden  
Maricel M. Worden

## Ad Astra

*Ad Astra is a lifetime giving society that consists of*

*individuals who have given a minimum of \$10,000 to Florida Tech.*  
Bobby Acopian  
Sarkis Acopian  
Anonymous 101  
Raymond A. Armstrong, M.D.  
Barbara Ausherman  
Vernon K. Ausherman  
J. R. Bailey, Ph.D.  
Mary Anne Bailey  
Casey J. Baker  
Donna Baker  
Juanita N. Baker, Ph.D.  
Richard H. Baker  
Charles A. Baldwin  
Elizabeth D. Baldwin  
Carolyn V. Baney  
Richard N. Baney, M.D.  
Nathan Bisk  
Amelia S. Blake  
R. M. Blake  
Joseph A. Boyd  
Harry E. Brandon  
Wendy S. Brandon  
James R. Brenner  
Joseph J. Brett  
Ernest M. Briel, Jr.  
Theresa P. Brown, Psy.D.  
Hans P. Bruckner  
Eugene A. Buzzi  
Judy Buzzi  
Albino P. Campanini  
Ernie L. Cantelmo  
Victoria Cantelmo  
Eugene S. Cavallucci  
Rebecca S. Cavallucci  
Andrew M. Clark, Ph.D.  
David L. Clayton  
Theresa Clayton  
Charles C. Clemente  
Mary B. Colson  
Wendell H. Colson  
Eileen P. Corelli  
John J. Corelli  
Kay Crawford  
Jocelyn W. Creech  
Thomas G. Culbreth  
Martin E. Dandridge  
Stephanie Dandridge  
J. J. Davis  
Edward S. Delaplaine II  
Michael Della-Cioppa  
Sara Demetree



William C. Demetree, Sr.	Sharon C. Kelly	Andrew W. Revay, Jr., Ph.D.	17 Kerri L. Donaldson-	10 Duwayne W. Jones	7 Semen Koksai, Ph.D.
Dale A. Dettmer, J.D.	James G. Kennedy, Jr.	Jane Revay	Hanna	10 Paul M. Joyal	7 Thomas W. Krystock
Pamela Dettmer	Patricia Kennedy	Kenneth P. Revay, CM	17 Thomas J. Kunhart,	10 Philip J. Kielkucki	7 Milton K. Lewis
Hunt T. Dickinson, Jr.	Annette Kessell	Dianne Rhodes	USA (RET)	10 Chris N. Kyriannis	7 David A. Lyons
Julie Dimond	Kirk W. Kessell	Donald G. Rhodes, M.D.	17 Frank R. Leslie	10 Patricia G. Miller	7 William E. Mayer
Keith A. Dimond, M.D.	Jane Kirschenbaum	Barbara Roth	16 Thomas R. Hernacki, PE	10 John R. Rickard	7 Stuart Mendelsohn
Marsha A. Duncan	Malcolm R. Kirschenbaum,	Patrick E. Roth	16 Anthony X. Hoyer	10 Patricia A. Roskos	7 William B. Moon, Ph.D.
Charles Entenmann	J.D.	Anne P. Rowe	16 Robert P. Mathewson	10 Francis M. Rotella	7 David C. Muh, Ph.D.
Barbara Evans	Karen W. Kramer	Robert A. Rupnik	16 William P. McLachlen	10 Scott C. Stebbins	7 Edward M. Mulhern,
Jafar Falasiri	V. Lakshmikantham	Judith Sample Smith	16 Mary Jane Schnoor	10 Joel P. Stinson	USNR
Jeanne A. Farmer	Helga Lamb	Michael Scafati	15 Robert T. Cato	10 James M. Torpey	7 Richard L. Myers
Phillip W. Farmer	Vincent S. Lamb, Jr.	Patricia Scafati	15 Allen W. Davis III	10 Thomas A. Verish	7 Kenneth R. Peach
Charles M. Fisher	Timothy L. LaMunyon	Duane E. Schneider	15 George J. Morstatt III	10 Paul C. Votaw	7 Gregory J. Pifat
James L. Fisher, Ph.D.	Christine P. Lance	Douglas M. Schuler, PE	15 Joy B. Patterson	9 Eldon L. Bekkum	7 Robert W. Pratt
Joseph M. Flammio, CFP	Howard L. Lance	Edward W. Scott, Jr.	15 Jeffrey M. Schiff	9 Richard J. Cloud	7 Richard T. Richardson
Terri L. Flammio	Catherine D. Lane	Richard Senn	15 Keith G. Troutman	9 Reagan L. Dubose, Jr.	7 Robert M. Rivell
Evelyn Foster	Douglas C. Lane	Marc D. Shapiro, M.D.	14 William P. Bukevicz	9 Katharine L. Felson	7 David W. Roberts
Warren F. Foster, Jr.	Gay Lane	George S. Shaw	14 Pamela D. Hobson	9 Frederick J. Geiger	7 David R. Schechter
Steven T. Freeman	Nelson P. Lane	Helen Shephard	14 William K. Jurgens, Jr.	9 Daniel E. Hinton, Sr.	7 David M. Snyder
Ruth E. Funk	Celine Lang, D.P.A.	John L. Slack	14 Jeanne V. Ladewig	9 Catherine M. Houlahan	7 Laura F. Star
Karen M. Garrison	Gary F. Lang	Bernard R. Smedley	14 David B. Meyer	9 Gary S. Kaminski	6 Mary T. Bayers-Thering
Dorothea Gatti	A. W. LaRose	F. Alan Smith	14 Robert T. Rowe	9 Joseph J. Lavorgna	6 Marjorie A. Beckett
Walter J. Gatti	Margaret LaRose	Ron Smith	14 Jules Wetekamm	9 Harold O. Martin III	6 Albino P. Campanini
Pamela A. Gatto	Janice Leong	Sharon Smith	13 George M. Ammon	9 William W. McGaw	6 Chris M. Chen
J. C. Gleason	Richard W. Leong, Jr.	Alice Spinelli-Culbreth	13 Harold R. Defrieze	9 John Millington	6 John A. Clancy
Barbara V. Glover	Marilyn C. Link	Joan Stiles	13 Richard D. Horner	9 Valerie A. Morgan	6 Christina M. Columbus
Joseph H. Glover III	Phyllis C. Long	Palmer C. Stiles	13 Lawrence R. Kennedy	9 Paul D. Parks	6 Lynn E. Cooper, PE
William N. Goodwin	Shirley J. Mataxis	Mark W. Stone	13 Corliss U. Laisure	9 Stephen O. Peffer	6 Eileen P. Corelli
Constance Gordon	George A. Maul, Ph.D.	Patricia L. Stone	13 Herbert D. Miller, USA	9 Robert B. Pfaff	6 Vance N. Cribb
Dudley Gordon, USA (RET)	Forrest S. McCartney,	Richard H. Stottler, Jr.	(RET)	9 Robert J. Pratt	6 Harlan E. Cross
Catherine J. Gourlay	USAF	Donna J. Sullivan	13 Betty P. Preece	9 Lawrence P. Rebel	6 Philip F.D. Devlin
George Gourlay	Ruth McCartney	Robert L. Sullivan, Ph.D.	12 Andrew G. Ellis, USA	9 Donald C. Reynolds, Jr.	6 George A. Downey, Jr.
Pearl E. Grooms	Mary H. McCay, Ph.D.	Elizabeth J. Swann	12 David J. McConnell, PE	9 Linda P. Reynolds	6 Walker L. Evey
John T. Hartley	T. D. McCay, Ph.D.	Jim T. Swann III	12 Nathen B. Priddy	9 Raymond F. Sablynski	6 Clarke O. Fowler
Martha Hartley	Elinor S. McKee	James W. Thomas	12 William F. Sandusky III	9 Jolann M. Simciak	6 Barbara E. Garbini
Fleur De Lys Healy	Ralph D. McKee, PE, CM	Kenn W. Thomas	12 Ferdinand P.	9 J. K. Snyder	6 Steven J. Gertel
Henry G. Heflich, Jr.	Lois R. McNamara	Monica A. Thomas	Schoedinger III	9 Timothy D. Sutton,	6 Gregg A. Hunter
JoAnn Heflich	Thomas E. McNamara	Audrey Ulozas	12 Dale R. Setlak	USMC	6 Rose Ann Jones
Betty L. Henderson	H. K. Mergler	John Ulozas	11 Hillard H. Allen	9 Raymond A. Wilkins	6 Richard L. Joossens
Wilbur C. Henderson	William H. Mills	Meredith P. Van Pelt	11 Richard A. Ankener	8 A. R. Anzzolin	6 Rita A. Karpie
Allen S. Henry, Ph.D.	Charlotte B. Moore	Sandi D. Verma	11 Casey J. Baker	8 Joan V. Bixby	6 Richard A. Lackey
Sandra Henry	Richard B. Moore	Vikram Verma	11 Rodney B. Bowers	8 Debra S. Blenis	6 Frank F. Lane
Björg Hermansen	Lucie Muns	Tim Wakefield	11 Douglas M. Dunbar III	8 David J. Bluder	6 Erik C. Lervaag
Bjørnar K. Hermansen	William R. Muns	Nobue Wakura	11 Jennifer E. Gladski	8 Thakor K. Champaneria	6 W. M. Manduke
Lisa Hernacki	Gordon L. Nelson, Ph.D.	Yasuji Wakura	11 David F. Hackett, Sr.	8 Mary A. Emmons, USA	6 John T. Oakes
Thomas R. Hernacki, PE	Hortense H. Nunn	Anita G. Weaver	11 Frank R. Harris	(RET)	6 Charles A. Rogers
James C. Hobin	Ravindran Palaniyandi, M.D.	Lynn E. Weaver, Ph.D.	11 David M. Hone, USN	8 Donald D. Freeman	6 Gary J. Rosenbloom
A. T. Hollingsworth, Ph.D.	Leon F. Parisoe	Gary M. Weiss, M.D.	11 Fredric A. Lombardo	8 Alvin Kaltman	6 Jeffrey L. Schultes, AAE
Jacqueline E. Hollingsworth	Imre Paulovits	Mary B. Weiss	11 Eric C. Mallen	8 Wayne King	6 Joel K. Stephens
Maryllyn Holmes	Ralph R. Paylor	Cornelius E. Whitaker	11 Ralph D. McKee, PE, CM	8 Jill Klucher	6 David H. Thering
Thomas G. Holmes	Theresa P. Paylor	Michael H. Williams	11 Alan G. Myers	8 Neil W. Meischeid	6 Edward E. Thomas, Jr.
Kate S. Hughes	Deborah Phebus	Theresa T. Williams	11 Dale M. Pasonski	8 John D. Quinlivan	6 James W. Thomas
Erik E. Joh, Esq.	Robert L. V. Phebus, Jr.	Eric W. Worden	11 James W. Plumb	8 Dayle R. Stevens	6 Paul I. Waite
Dorothy S. Johnson	Randall E. Poliner	Martha P. Work	11 Lawrence P. Pollack	8 Janet E. Stone, Ph.D.	5 John A. Bester
Ralph A. Johnson	Wendy L. Potter		11 Christine C. Rushnell	8 Judith B. Strother	5 William E. Braun
Paul M. Joyal	William C. Potter, Esq.		11 Kenneth A. Sawyer	8 Susan P. Trefry, Psy.D.	5 Ernest M. Briel, Jr.
Susan Jurgens	Betty P. Preece		11 Lisa C. Turocy	7 Henry M. Biscardi, M.D.	5 Gary S. Bushko
William K. Jurgens, Jr.	Raymond G. Preece		10 Thomas G. Bigelow	7 Thomas W. Feick, Jr.	5 Eugene A. Buzzi
Edward H. Kalajian, Ph.D.	Jan Pridmore		10 William H. Creed, Sr.	7 Jeanne A. Flanagan	5 Robert D. Cason
Priscilla A. Kalajian	Thomas C. Pridmore		10 Neville J. Daruwalla	7 J. C. Gleason	5 James D. Dahmann
Alvin Kaltman	James E. Pruitt, Jr.		10 Mary Anne Frey, Ph.D.	7 Tanja M. Glynn	5 Jim E. Downey
Gwen Kaltman	Patricia D. Pruitt		10 Donald P. Galya	7 Charles C. Haury	5 Geoffrey S. Draper
Cem Kaner, Ph.D.	Judith Randels		10 David A. Golieri	7 Gary L. Howman	5 E. M. Dubois
Jude M. Kaufmann	M. R. Randels		10 William G. Harris	7 Lester Jee	5 Michael K. Duffy
Regina M. Kaufmann, M.D.	Ambika Ravindran		10 William L. Heumann	7 Anthony Kioussis	5 Katharine P. Dunlevy

### *Alumni Consecutive Years*

*Alumni who have given  
three or more year consecu-  
tively as of April 30, 2006.*

- 19 Carolyn V. Baney
- 19 Frank D. Walker
- 17 Eugene C. Branson

5 William L. Geary, Jr.	4 Robert G. Pierce, Jr.	3 David C. Johns	3 Jason H. Terreri	15 Marilyn C. Link	11 Phillip W. Farmer
5 Michael S. Gottfried	4 Scott B. Reichmann	3 Ralph M. Johns	3 Andrew R. Toy	15 John G. Morris	11 Richard L. Farr
5 Michael P. Hammer	4 Paul A. Rice	3 Morris R. Johnson, Jr.	3 Ozias Travis, Jr.	15 Gordon M. Patterson, Ph.D.	11 Stephen H. Harris
5 Bette J. Hecox-Lea	4 Christine E. Ridgeway	3 Robert O. Johnson	3 Jennifer L. Urbauer- Parsons	15 Raymond G. Preece	11 Howell H. Heck
5 Jon P. Hillen	4 James C. Risner	3 Thomas J. Kieber- Emmons, Ph.D.	3 Terrence P. Vernes	15 John K. Roach	11 David D. Hott
5 Douglas R. Horde	4 Janet Robertson	3 David A. Kriegman	3 Robert J. Walters	15 Julia R. Roach	11 Phyllis C. Long
5 Gregory B. Hunter	4 Victor B. Ross III	3 Janice M. Krogh	3 Susan M. Walters	15 William D. Shoaff	11 Jacqueline Manning
5 William R. Johnson	4 Joseph B. Shelby	3 Edward A. La Crosse	3 John K. Welton, USAR	15 Southern Janitor Supply & Services, Inc.	11 Elinor S. McKee
5 Eugene C. Kabana	4 Brian L. Tourjee	3 Timothy P. LaBo	3 Kimberly C. Wilkinson	15 Martha P. Work	11 Jean-Paul Pinelli
5 Joseph A. Kasprzak	4 Mike H. Ussak	3 James E. Lacy, Jr.	3 Teresa L. Williford	15 Brevard Business News, Inc.	11 Mary A. Rankin
5 Peter T. Kovacs	4 Ahmed I. Vanya	3 John P. Levell, Jr.	3 David B. Wisinger	14 Eugene S. Cavallucci	11 Reginald P. Rushnell
5 Timothy L. LaMunyon	4 Daniel Wagman	3 Lisa S. Lima	3 Lawrence M. Worley	14 Rebecca S. Cavallucci	11 Thomas J. Saam
5 Philip H. Maxwell	3 James G. Aivalis	3 Jason W. Lloyd	3 Feng Yang, Ph.D.	14 Connie Chiles-Cooke	11 Tensorex Co., Inc.
5 Marc H. Michalovsky	3 George W. Anderson, Jr.	3 Robert J. Lorenz	3 Alfred Yee Litt	14 Dale A. Dettmer, J.D.	11 Richard Whitmore
5 Richard R. Mishura	3 Richard L. Ay, Jr.	3 Randall J. Love	3 Daryl Yee Litt	14 Pamela Dettmer	11 Matthew A. Wood, Ph.D.
5 Christopher J. Mitchell	3 Russell J. Ballagh	3 Mark C. Lyons	3 Rebecca L. Youngman	14 Robert P. Gaarder	10 Bob Briggs
5 Justin E. Moore	3 Carol G. Batte	3 Hugh C. MacConnell III	3 Kathryn A. Zajdel	14 Susan Jurgens	10 Albert A. De Caprio
5 Donald C. Parsons	3 Douglas W. Bedell	3 David P. Mackovjak USN	3 Henry G. Zgutowicz	14 Melbourn Podiatry Associates	10 Marsha A. Duncan
5 Carl P. Ritter	3 Donald A. Bee	3 Usha B. Mayani	3 Joan W. Zinober, Ph.D.	14 Thomas H. Peake	10 Fran M. Eckel
5 Stanley Salek	3 Ellen J. Bennett	3 Christ Medina	3 Marla D. Zucker	14 James E. Pruitt, Jr.	10 David C. Fleming
5 Tod M. Schuck	3 Samuel A. Bennett	3 Tomas A. Montemayor, PE	<b>Non-Alumni Consecutive Years</b>	14 Patricia D. Pruitt	10 Frank P. Genduso, Jr.
5 Amy A. Simon-Miller	3 David R. Berlin	3 Robert D. Moore	<i>Non-alumni who have given three or more years consecutively as of April 30, 2006</i>	14 Donna J. Sullivan	10 Constance Gordon
5 Alexander K. Soya	3 Gail A. Blank	3 Aaron D. Morris	20 Randall L. Alford	14 Robert L. Sullivan, Ph.D.	10 Dudley Gordon, USA (RET)
5 Thomas F. Stewart III	3 Steven J. Borsanyi, Jr.	3 William R. Muns	20 J. C. Baum	14 Titan Systems Corporation	10 John Hadjiligiou
5 Scott R. Ulrey	3 Candace L. Bowering	3 Jeffrey D. Nelson	20 Thomas E. Bowman, Ph.D.	13 Juanita N. Baker, Ph.D.	10 Hartley Foundation
5 Kenneth P. Williams, Jr.	3 Jerry D. Bryan	3 Khalilollah K. Nemati	20 Rong-Sheng Jin	13 Richard H. Baker	10 Steven A. Klein
5 Hugh H. Wilson	3 Tom G. Byrd, Jr.	3 Thomas E. Neugebauer	20 Lettie Pate Whitehead Foundation, Inc.	13 Community Educators Credit Union	10 Krasny and Dettmer
4 Douglas F. Anderson	3 Deborah S. Carstens	3 Richard H. Nunn	20 T. R. Manley	13 Jacob A. Davis	10 James Lambright, Jr.
4 Erin M. Bland	3 John C. Chidester	3 John T. Pierce	20 William C. Potter, Esq.	13 Gatto's Tires and Auto Service	10 Jay M. Lamy
4 Carl K. Blank	3 Glenn P. Clinger III	3 Herbert W. Piper	20 Richard L. Turner, Ph.D.	13 Donna Joyal	10 Claire K. Pepper
4 Michael N. Corey	3 Gail A. Connery	3 George E. Poidomani	20 John G. Windsor, Jr., Ph.D.	13 M.H. Williams Construction, Inc.	10 Clarence Penn
4 Andrew J. Coste	3 James S. Cooper	3 James E. Preissner	20 Andrew Zborowski	13 Thomas A. McFarland	10 Suzanne I. Penn
4 Whitworth W. Cotten, Jr.	3 John J. Coulter III	3 Alan L. Prestwood	19 Richard N. Baney, M.D.	13 Robert P. Perez	10 Brent E. Peoples
4 Stephen F. Daggett	3 Andria M. Davis	3 Stephanie H. Privette	19 Joseph M. Flammio Family Foundation, Inc.	13 Sorensen Moving & Storage, Inc.	10 Michael Scafati
4 Jeffrey B. Dean	3 Jeffrey M. Davis	3 Dustin T. Proctor	19 Kenneth P. Revay, CM	13 Janice B. Teegen	10 Sara M. Schenk
4 Sharon D. Draper	3 James V. DeSimone	3 Thomas R. Ransom	19 Mark D. Vanstrum	13 Manolis Tomadakis	10 Maynard R. Shope
4 Peter B. Dyson	3 Marvin J. Diaz	3 Herbert M. Raybourn, PE	19 Anita G. Weaver	13 Kathy A. Turner	10 Jay R. Wherley
4 Michael E. Feustel	3 William E. Dietz, Jr.	3 Cynthia A. Razik	19 Lynn E. Weaver, Ph.D.	13 Daryl D. Williams	10 Terri L. Wright
4 John P. Gagliardo	3 Cameron M. G. Donaldson	3 Edwin K. Retter	16 A. T. Hollingsworth, Ph.D.	13 Noreen Williams	9 Stephen Andrew
4 Douglas J. Garbini	3 Laura L. Dues	3 Patricia A. Risch	16 Jacqueline E. Hollingsworth	12 Anonymous 3	9 Blevins, Inc.
4 Randolph H. Gattoni	3 Sarah L. Dunsford	3 Eva R. Roche	16 Sharon Irvin	12 Celine Lang, D.P.A.	9 Donna C. Brown
4 Patricia B. Gillen	3 Joseph E. Eckelman	3 Joseph Roman	16 Gordon L. Nelson, Ph.D.	12 Gary F. Lang	9 Edgar R. Enochs
4 Marc Hawes	3 Amy S. Efting	3 Ling Rothrock	15 Richard H. Schnoor	12 Roland B. Major	9 Jerry S. Hall
4 Quincy C. Hobbs, Jr.	3 Bora Erbilin	3 Daniel P. Sandlin	15 Joseph M. Flammio Family Foundation, Inc.	12 George A. Maul, Ph.D.	9 Peter W. Heinen
4 Guy M. Hoenig	3 Steven A. Fricke	3 Philip J. Saulnier	19 Kenneth P. Revay, CM	12 Ronald R. Paesano	9 Betty L. Henderson
4 Gregory R. Howes	3 Andreas Goetzfried	3 Allyn R. Saunders, CPM	19 Anita G. Weaver	12 Hamid K. Rassoul	9 Wilbur C. Henderson
4 Marta S. Janauschek	3 Michael L. Gordon	3 Donald R. Saunders	16 A. T. Hollingsworth, Ph.D.	12 James F. Roesch, Jr.	9 Matthew W. Jacobson
4 Alexandre Jassermé	3 David J. Gorman	3 Douglas M. Schuler, PE	16 Jacqueline E. Hollingsworth	11 Donna Baker	9 Brenda Jones
4 Suzanne L. Jones	3 David J. Gorman	3 C. Todd Smith	16 Sharon Irvin	11 Alan B. Brown	9 Peter E. Katsoulas
4 Sharon C. Kelly	3 Kevin C. Haffey	3 Lisa H. Smith	16 Gordon L. Nelson, Ph.D.	11 David E. Clapp	9 Thomas M. Knox
4 Philip A. King	3 Janice M. Hagan	3 Terry L. Smith	15 G & L Laundry Centers, Inc.	11 Paul J. Cosentino, Ph.D.	9 John J. Maney
4 Leonard F. Kirkuff	3 Becky A. Hakim	3 Donald J. Stepnicka	15 William K. Gabrenya, Jr.	11 Catherine A. Elder, Ph.D.	9 Douglas S. Parman
4 Cecilia A. Knoll	3 Ziad A. Hakim	3 Richard C. Stiffler	15 Robert J. Jaglowski	11 Mary Jo Faden	9 Rebecca L. Parman
4 Susan F. Krabbe	3 Connie R. Hay	3 Gerald E. Surmacz, Ph.D.	15 Paul A. Jennings		9 Virginia C. Potter
4 Imre G. Kugler	3 John R. Hay	3 Leesa L. Sward	15 Edward H. Kalajian, Ph.D.		9 John M. Reilly
4 Stephen J. Lewis	3 Henry G. Heflich, Jr.	3 Robert L. Swoyer	15 Priscilla A. Kalajian		9 Dianne Rhodes
4 Eleyse T. Manley, Psy.D.	3 Charles R. Hewitt, Jr.	3 Thomas L. Tanel			9 Donald G. Rhodes, M.D.
4 Judith A. Marino	3 Donald L. Hill	3 Clay M. Tappan			9 John C. Schuler
4 Richard J. Mazzaccaro, M.D.	3 Damian A. Hite	3 Dana Teasdale			9 Walter Simciak
4 Phil G. McGill	3 Vivian R. Hogan				9 John T. Talone, Jr.
4 Karla H. Micka	3 Rosalene M. Holecheck				9 Beverly Zymunt
4 David B. Montgomery	3 Julie L. Horton				8 John C. Barranti, Ed.D.
4 Jaclyn S. MOUNTS	3 Jeffrey W. Howland				8 Phillip Chan
4 Robert E. Neild	3 George S. Hrichak				
	3 Brian L. James				



8	Helena C. Corfield	6	Julia M. Doyle	5	Larry Kenkel	4	Robert Gillen	3	Hilda I. Aponte	3	Joan B. Gleason
8	Linda K. Dawson	6	Ken Droscher	5	Mary B. Kenkel, Ph.D.	4	Glover Oil Co., Inc.	3	Raymond A. Armstrong, M.D.	3	Kevin W. Graham
8	Dean, Mead, Egerton, Bloodworth, Capuano & Bozarth	6	Mary Droscher	5	Malcolm R. Kirschenbaum, J.D.	4	Robert Golden, Esq.	3	Joseph J. Armul	3	Sammye Grymes
8	Novella S. Elderkin	6	Helen M. Duncan	5	Susan M. Kiser	4	William R. Harris	3	Sharon Armul	3	Leslie L. Hall, Jr.
8	Walter J. Gatti	6	Fidelity Investment	5	Douglas C. Lane	4	John T. Hartley	3	Jean K. Arnault	3	Patricia A. Hall
8	Richard L. Griffith	6	Charitable Gift Fund	5	Gay Lane	4	James R. Helms	3	Artemis IT Solutions	3	Sandra K. Hall
8	Robert M. Huberman	6	Susan Fitzgerald	5	George E. Lee	4	Thomas W. Hodges	3	Paul Battaglia	3	Debra J. Hamling
8	Erik E. Joh, Esq.	6	Brian P. Fox	5	Anne B. MacLeod	4	Hugh C. Hollingsworth	3	Selwyn M. Beach	3	Scott Harcourt
8	Paul E. Kalinosky	6	Robert Geller	5	Forrest S. McCartney, USAF	4	William G. Hopton II	3	Louise A. Beddow	3	William A. Harr, D.P.M.
8	Gwen Kaltman	6	Allen S. Henry, Ph.D.	5	Ruth McCartney	4	Conroy Johnson	3	Beef O'Brady's	3	Harris Foundation
8	Rosemary F. Kean	6	Sandra Henry	5	John E. Newsome	4	John R. Kaminski	3	Judith D. Bell	3	JoAnn Heflich
8	Junda Lin, Ph.D.	6	Diane Holman	5	Northrop Grumman	4	Steven P. Karas, M.D.	3	Jaron C. Blackburn	3	David L. Henninger
8	Barbara J. Linton	6	The Horn Section, Inc.	5	John E. Newsome	4	James W. Karl	3	Amelia S. Blake	3	Barbara P. Henry
8	Nabil I. Matar, Ph.D.	6	Susan F. How	5	Northrop Grumman Integrated Sys. Sector	4	Robert Killam	3	R. M. Blake	3	David Hoffman
8	Philip W. McKee	6	Brian J. Humphrey	5	Alfred B. Osterhout	4	Doris W. King	3	Dawn H. Bohne	3	Holeman Suman Architects
8	Anthony J. Nolis, Jr.	6	Susannah M. Laney	5	Robert J. Palazzi	4	Maxwell C. King	3	Vicki L. Booth	3	Jennifer Hosburgh
8	Frank A. Perkins	6	Edward E. Messer, Jr.	5	Toni M. Policano	4	Robert A. Klaus	3	R. M. Bosserman	3	Keith W. Humphrey
8	Rachele A. Ross	6	Andrew N. Mize	5	Randall E. Poliner	4	Jill H. Klein	3	Betty R. Bossermann	3	James A. Hunt
8	Stray Cat Enterprises, Inc.	6	Barbara J. Oswalt, CPA	5	Martha C. Scholz, CFRE	4	Jane L. Koke	3	William T. Brennan	3	Michael Iacono
8	Craig A. Suman	6	Terry D. Oswalt, Ph.D.	5	Lucille Serody	4	Robert T. Lucas	3	Judith M. Brooke	3	Indian River Consulting Group, LLC
8	John H. Trefry	6	Patricia A. Page	5	Robert I. Serody	4	Lucent Custom Remodeling & Design	3	Ann L. Broom	3	J. Michael Instruments, Inc.
8	Michael H. Williams	6	Patricia Scafati	5	F. Alan Smith	4	Mark V. Lumm	3	Barbara E. Brunner	3	Marilyn M. Jarvis
8	Bonnie S. Worthy	6	Space Coast Credit Union	5	Sharon Smith	4	Ronald L. Marshall	3	Sam S. Cacciatore, Esq.	3	Joyal Construction
7	Richard D. Awe, CPA	6	Gregory Spake	5	Haia Soya	4	John P. Mason	3	Christopher J. Carlisle	3	Judith A. Kelliher
7	Laszlo A. Baksay, Ph.D.	6	Jane Spake	5	Gary W. Stark	4	Dennis C. Mayo	3	Bruce R. Chalker	3	Susan E. Kilmer
7	Mary E. Bonhomme, Ph.D.	6	Alice Spinelli-Culbreth	5	Rose Stodola	4	David G. McGinty	3	Clarence A. Chapman	3	Wilhelmine Knox
7	Dorothee A. Custer	6	Janet E. Stephens	5	Elizabeth J. Swann	4	John D. Meyer	3	William G. Chapman	3	David N. Konopnicki
7	Julie Dimond	6	Robert Sukolsky	5	Jim T. Swann III	4	Luella C. Mills	3	Andrew M. Clark, Ph.D.	3	Roy E. Lake
7	Keith A. Dimond, M.D.	6	Monica A. Thomas	5	Donna M. Turner	4	Richard D. Mounts	3	Coastal Dominion Capital, LLC	3	Christine P. Lance
7	Kathleen A. Ellis	6	Richard S. Thompson	5	Georgia L. Van Ornam	4	Frank C. Nelson	3	Charles E. Conrad	3	Howard L. Lance
7	Joseph G. Eplett	6	Marie Verderame	5	Vikram Verma	4	Henry G. Peebles III	3	David E. Cook	3	Ava D. Lee
7	William L. Finch	6	Nathaniel E. Villaire	5	Charlotte M. Young	4	David B. Peterson	3	Nancy E. Cook	3	Robert I. Lee
7	Lee Garner	6	Kathleen Vittitoe	4	Lois F. Anderson	4	Scott G. Pinkerton	3	B. A. Cudmore	3	Russell P. Lloyd
7	Sylvia G. Garner	5	James E. Barry	4	Monica H. Baloga, Ph.D.	4	Sheldon Prial	3	Heather L. E. Cudmore	3	Gayle C. Macek
7	Peggy Giesenschlag	5	Alan E. Benedetti	4	Berman Hopkins Wright & LaHam	4	Janet G. Price	3	James A. Currin	3	Markel Corporation
7	Linda Janse	5	Drew M. Bentley	4	Barbara E. Bingnear	4	Linda S. Pyne-Hufnagel	3	James M. Currin	3	Margo Markowski
7	Beth Kramer	5	Cheryl A. Bester	4	Mark Bitomski	4	John Regan	3	Kimberly S. Dana	3	Dorian T. Marks
7	Joan B. Leake	5	William Bjork	4	Bruce M. Bogert	4	John E. Reynolds, Jr.	3	Gary L. Danca	3	Rudolph Masaryk, Jr.
7	Julie Mallis-Turner	5	Daniel P. Blom	4	Deborah B. Boyer	4	Susan A. Rizzo	3	James Daughtry, TTEE	3	Mary L. McCann
7	Cynthia A. Mara	5	The Boeing Company	4	Lawrence E. Boyer	4	Joe Runia	3	Imogene S. Davies	3	Mary H. McCay, Ph.D.
7	Margaret B. Moore	5	Boeing Space Systems	4	David Casey	4	Muzaffar A. Shaikh	3	Eric N. Davis	3	T. D. McCay, Ph.D.
7	Douglas A. Nolder	5	Raymond Bonhomme	4	Anthony J. Catanese, Ph.D.	4	Susan J. Shelby	3	Nancy B. Deneen	3	Patricia A. McCoy
7	Robert W. Petterson	5	Patricia H. Briel	4	Sara Catanese	4	Bernard R. Smedley	3	Dimensions Five, Inc.	3	Jay M. McDonald
7	Barbara G. Pierce, Ph.D.	5	Ralph Brooks	4	Karen Chambliss	4	Johann Smith	3	Joseph R. DiPrima	3	Martin McEntaggart
7	Wesley Power	5	Judy Buzzi	4	Mona Chiesa	4	Mark W. Stone	3	Iver W. Duedall	3	Michael A. McGirr
7	James C. Shaw	5	William W. Carrigan	4	Roane B. Chowning	4	Patricia L. Stone	3	Arturo E. Echarte	3	Robert H. McLeran
7	Joel F. Sherman	5	Genevieve Cason	4	Cheryl A. Coletti	4	Joyce H. Stottler	3	Carl Edmondson	3	Robert A. Merrill
7	Cecil B. Smith	5	David L. Clayton	4	Evelyn C. Cotton	4	The Institute of Electrical and Electronics Engineers, Inc.	3	Virginia A. Edmondson	3	Marty Miller
7	Geoffrey W. J. Swain	5	Coastal Mechanical Services, LLC	4	Martin D. Cummings	4	The Orthopedic and Sports Medicine Center of Brevard	3	Kathleen F. Emerson	3	Lisa K. Moore
7	Robert A. Taylor, Ph.D.	5	Dean A. Curry	4	Timothy W. Davis	4	Suzanne M. Valencia	3	Jeanne A. Farmer	3	Hona Mueller
7	Wayne E. Weber	5	Jacolyne A. Dale	4	Anthony J. Dickerson	4	Alex Vamosi	3	Marilyn Finney	3	Michael W. Mueller
6	Jennifer E. Baird	5	Martin E. Dandridge	4	Mary Dyer	4	Cheryl Vogel	3	Phillip W. Finney	3	Lucie Muns
6	Michael C. Barron	5	Bradford Davis	4	Sheila E. Ewing	4	Wachovia Corporation	3	Julie V. Fisher	3	Michael Neill
6	Thomas V. Belanger	5	Diane L. Deaton	4	Sheila E. Ewing	4	Fontaine Wallace	3	Joseph M. Flammio, CFP	3	Rodd A. Newcombe
6	Lillian M. Bickley	5	Janet Harazda	4	Daniel I. Faden	4	Gary M. Weiss, M.D.	3	Florida Boy	3	Hubert C. Normile, Jr.
6	Bryan's Landscaping, Inc.	5	Björg Hermansen	4	Susan E. Fallon	4	Marly B. Weiss	3	Florida Independent College Fund	3	Wendy C. Oliver
6	Patricia M. Campanini	5	Bjornar K. Hermansen	4	James L. Fisher, Ph.D.	4	Cheryl Wells	3	Mary Fox	3	Bonnie Parks
6	Roy V. Carlson	5	Hernacki Engineering & Construction	4	Florida Tech Civil Engineering	4	James O. Wilson III	3	Thomas G. Fox, Ph.D.	3	Richard M. Peoples
6	Robert Charest	5	Services, Inc.	4	Herman C. Freund	4	John H. Young, Jr.	3	Timothy J. Gabbard	3	J. W. Philp
6	John J. Corelli	5	Doug O. Hughes	4	Anita E. Full	4	John H. Young, Jr.	3	John C. Gallo	3	Kenneth W. Pichon
6	Brian Donaldson	5	Jim & Jonnie Swann Corp.	4	John T. Full	4	John H. Young, Jr.	3	James J. Gerhauser	3	Barbra C. Pinx

3 Roberta J. Piper  
3 Iris L. Pitten  
3 William D. Pitten, Sr.  
3 Hugh Pritchett  
3 Sylvia C. Ramboz  
3 Lawrence H. Rayner  
3 Patricia A. Rehe  
3 Mark A. Ritter  
3 Riverwalk Hearing  
Center  
3 James C. Robertson  
3 Joy A. Robertson  
3 John Rogers  
3 Bryan R. Roub  
3 Cythia Runia  
3 Francis J. Ryan  
3 Margaret Ryan  
3 Paula Savage-Harr  
3 Jack Schluckebier  
3 Robert Q. Schnuck  
3 Edward W. Scott, Jr.  
3 Joseph Scott  
3 Jonathan M. Shenker,  
Ph.D.  
3 Douglas E. Siemers  
3 Sarah O. Silvernail  
3 Susan Simoes  
3 Judith Simpson  
3 Thomas W. Sinclair  
3 John L. Slack  
3 Michael H. Slotkin,  
Ph.D.  
3 Katherine E. Spicer  
3 Ronald D. Strantz  
3 Ally Strautz  
3 Stacy S. Strickland  
3 Robert E. Sullivan, Sr.  
3 Sun Marketing Group,  
Inc.  
3 Fred E. Sutton  
3 Daniel P. Talarico  
3 Joy E. Tamburr  
3 Elizabeth R. Taylor  
3 Mark G. Thompson  
3 Nancy M. Thompson  
3 Ann M. Titus  
3 Patricia E. Towers  
3 Stephan A. Truhon  
3 Ronald P. Trunzo  
3 Susan M. Turner  
3 Morgan H. Tweedie  
3 Jason S. Tyson  
3 United Way of Brevard  
County, Inc.  
3 Linda Vopicka  
3 Christine A. Wade  
3 Patricia D. Watson  
3 Michael W. Welch  
3 Tim M. Wendland  
3 David A. White  
3 Robert E. Wiley  
3 Marjorie A. Will  
3 Amy S. Williams  
3 George R. Willis  
3 Irene Willoughby

3 Ross F. Winebarger  
3 Alan Wiseman  
3 Lyn E. Wofford  
3 G. S. York  
**Alumni—  
By Years  
(1960–1964)**  
George Sirbola  
Paul I. Waite  
Reagan L. Dubose, Sr.  
John G. Krampert  
Frederick L. LeMosy  
Richard E. Barnard  
OJW J. Christ  
Alvin Kaltman  
James W. Plumb  
Duke B. White  
  
**(1965–1969)**  
Hillard H. Allen  
Richard E. Barnard  
Hugh G. Blackwell  
H. J. Braul  
Robert E. Brown  
William T. Burton, Jr.  
Eugene A. Buzzi  
James B. Cox  
I. D. Duncan  
Vincent Fiorenza  
Roy F. Henderson II  
William D. Johnson  
B. W. Koeppel  
John G. Krampert  
Warren K. Lackie  
Frank F. Lane  
Frederick L. LeMosy  
Frank R. Leslie  
Peter J. Marciniak  
Philip H. Maxwell  
William L. McKinney  
Aaron D. Morris  
James W. Plumb  
Thomas R. Ransom  
John R. Rickard  
William F. Sandusky III  
J. K. Snyder  
Joel P. Stinson  
Harold A. Sullins  
Ronald E. Szelist  
Paul I. Waite  
William G. Ward  
John B. Watson  
James B. Way  
Duke B. White  
  
**1970**  
Eugene C. Branson  
John A. Fehribach  
Matthew S. Godek  
David A. Greenfield  
J. Derek D. Gregory  
William F. Hartman  
Robert A. Krcelie

David A. Kriegman  
Mark I. Kronisch  
Warren K. Lackie  
John E. Mapstone  
Ralph D. McKee, PE, CM  
Richard R. Mishura  
John T. Oakes  
Andrew Petrulak  
Joanne M. Pfannenstiel  
Ted W. Semanision  
Bruce M. Strean  
Clifford L. Truitt  
John T. Webb, PE  
John F. Wendt  
Larry L. Whitacre  
William C. Willmot  
  
**1971**  
Lona H. Bell  
Floyd P. Brutout  
Stephen F. Daggett  
Michael H. Graff  
William S. Gulick  
Paul G. Haynes, Jr.  
Arecio A. Hernandez  
Daniel E. Hinton, Sr.  
Corliss U. Laisure  
W. M. Manduke  
Robert P. Mathewson  
William P. McLachlen  
Paul M. Merry  
James E. Preissner  
Robert E. Richardson  
Bhupendra R. Shah  
Gilbert I. Siegel  
Kenneth D. Watts  
Franklin H. Wilson  
  
**1972**  
Vernon K. Ausherman  
George H. Bangs  
Alfred M. Barea  
Samuel A. Bennett  
James G. Bergman  
Curtlan C. Betchley  
Phillip C. Cacioppo  
Kenneth J. Calcaterra  
Robert T. Cato  
William H. Creed, Sr.  
Scipio De Kanter  
Kevin P. Degraw  
George A. Downey, Jr.  
Brent R. Doyle  
James E. Duncan  
Michael J. Fladmark  
Thomas C. Frederick  
Donald P. Galya  
Thomas Gutierrez  
Gary L. Howman  
Robert D. Huppuner  
Brian L. James  
Paul M. Joyal  
Philip J. Kielkucki  
David A. Kriegman

David A. Lyons  
George J. Morstatt III  
Joanne M. Pfannenstiel  
John T. Pierce  
Herbert W. Piper  
Donald S. Porterfield  
Roy S. Rieber  
Arnold E. Rowland  
Douglas M. Schuler, PE  
Gayle M. Tellis  
James W. Thomas  
Mike H. Ussak  
Jules Wetekamm  
Jack W. Woods  
  
**1973**  
George M. Ammon  
Terrence R. Applebee  
Stephen T. Black  
Gary S. Bushko  
Max R. Carey, USAF  
Joseph Caruso, Sr.  
Thakor K. Champaneria  
Stephen F. Daggett  
Charles F. Drenz, USA (RET)  
Hayward C. Ducharme  
Mary A. Emmons, USA (RET)  
Robert R. Fisk  
Koral G. Gabik  
Marc Hawes  
Henry G. Heflich, Jr.  
Douglas L. Hutchens, USA  
(RET)  
Gary S. Kaminski  
F. B. Kovacs  
Richard A. Lackey  
James H. Little  
Wayne C. Magley  
Michael T. Maiuri  
Harold O. Martin III  
Richard L. Martin  
John B. McLellan  
Robert A. Moore  
General E. Neasman, USA  
Rowland J. Nicholson, USA  
(RET)  
Michael J. Pepe  
George E. Poidomani  
Donald C. Reynolds, Jr.  
Peter S. Roses  
David R. Schechter  
Walter F. Sweeney III  
Richard S. Tomasello  
Rory C. Trumbore  
Alfred Yee Litt  
  
**1974**  
Casey J. Baker  
Russell J. Ballagh  
Jeffrey N. Bass  
Larry G. Bennett  
Henry M. Biscardi, M.D.  
Stephen E. Boyce, PE

Willard R. Bright, USA (RET)  
Ernie L. Cantelmo  
John A. Clancy  
James E. Clausner  
Paul R. DesRoches  
Roland L. Devore  
William E. Dietz, Jr.  
Jim E. Downey  
Bruce Dzadek  
Joseph E. Eckelman  
Roy S. Ellzey  
John L. Galbraith  
Jeffrey J. Geuther  
Allan D. Graham  
Wayne F. Heim  
Philip J. Henderson  
Arvel S. Hensley, USA  
Rosalene M. Holecheck  
Douglas R. Horde  
Gregory B. Hunter  
Brian L. James  
Julia E. Johnson  
Samuel H. Jones, USA (RET)  
James M. Kentosh  
Deborah D. Koenig  
Rosann Kryczkowski  
Jaime I. Leon  
Stephen J. Lewis  
Ricardo R. Lushington  
Mark C. Lyons  
William W. McGaw  
Phil G. McGill  
Stuart Mendelsohn  
Paul M. Merry  
Justin E. Moore  
Francisco B. Newman, Jr.  
Gerald E. Nostrand  
Charles E. Novak  
Constantino Pappas  
Mark D. Perry  
Donald S. Porterfield  
Betty P. Preece  
Henry O. Sees, Jr.  
Roger A. Sinigoi  
Dean L. Smehil  
Terry L. Smith  
Clifford R. Sturdivant  
Fred W. Styer  
John R. Thomas  
Richard S. Thomson  
Ruth D. Wahl  
Paul J. Weishaar  
Theodore W. Wheeler  
Raymond A. Wilkins  
Hugh H. Wilson  
Otis G. Wilson  
Alfred Yee Litt  
  
**1975**  
George W. Anderson, Jr.  
A. R. Anzzolin  
Kathryn A. Arbuthnott  
Henry M. Biscardi, M.D.  
Joan V. Bixby

Stephen T. Black  
Carl K. Blank  
Gail A. Blank  
John F. Bowyer  
Joseph Caruso, Sr.  
Lynn E. Cooper, PE  
Richard A. Corona  
John J. Coulter III  
Vance N. Cribb  
Theodore L. Dockstader,  
USA  
Theodore A. Dourdeville  
Michael E. Feustel  
Robert R. Fisk  
Donald D. Geddes  
Andreas Goetzfried  
Jono Hren  
Thomas J. Hudson  
Anthony Kioussis  
Fred T. Komoroski  
Susan F. Krabbe  
John J. Lane  
Barbara B. Larson  
James H. Little  
Robert J. Lorenz  
Jeffrey R. Lucas  
Beverly N. Mautner  
Norman A. McDaniel  
Charles E. McShane, Jr.  
Stuart Mendelsohn  
Stephen D. Michael  
Marc H. Michalovsky  
John T. Mitchell  
Lawrence R. Mortland  
Charles E. Owlett  
Kathryn L. Pazera  
Stephen O. Peffer  
James J. Phelan  
C. S. Prosuch  
John P. Ramee  
Lawrence P. Rebel  
Scott B. Reichmann  
William C. Roche  
Charles A. Rogers  
Mark W. Rolle  
Frank I. Saks  
Philip J. Saulnier  
Michael Shepherd  
J. A. Smith  
Robert W. Sowden  
Thomas F. Stewart III  
Matthew E. Stoudt  
Jon A. Sundstrom  
Dale E. Thompson  
Carl N. Wagner  
Steven Weber  
Kenneth R. Weiner  
Dennis O. Wissinger  
Daryl Yee Litt  
  
**1976**  
Richard A. Ankener  
Stephen E. Bankert  
Charles R. Barnhart



Mark F. Bastez  
Donald A. Bee  
Jeffrey P. Benes  
Daniel L. Benka  
Gary J. Bowie  
William P. Bukevitz  
Darell C. Chambers  
John M. Cook III  
Dale E. Darr  
Charles A. Davis  
Harold R. Defrieze  
Gregory S. Douglas  
Brent R. Doyle  
Douglas M. Dunbar III  
Leonel E. Enriquez, Ph.D.  
Walker L. Evey  
Michael J. Forader III  
Evan C. Futterman  
Jonathan B. Glass  
Laurence A. Glicoes  
Ron H. Hix  
Gregory B. Hunter  
William R. Johnson  
Harold W. Kelley  
Michael C. Komelasky  
James E. Lacy, Jr.  
Daniel I. Lette  
Eric C. Mallen  
Mark A. Mautner, DMD  
William W. McGaw  
James L. T. Mills  
Edward M. Mulhern, USNR  
Stephanie Murphy  
David V. Peck  
Gary J. Rosenbloom  
Anil Saigal  
Allyn R. Saunders, CPM  
Jeffrey L. Schultes, AAE  
Philip A. Shlossman  
Gilbert I. Siegel  
Earnest L. Simmons  
George R. Snoddy  
Carol L. Snyder  
Arthur H. Stadlin  
Richard C. Stiffler  
Judith B. Strother  
Fred W. Styer  
Robert L. Swoyer  
Dean A. Taylor  
Alfred J. Theriault  
Keith G. Troutman  
Carl N. Wagner  
John K. Welton, USAR  
David L. White  
John K. Wilkins  
Roy C. Wolff

### 1977

George W. Anderson, Jr.  
Mark S. Aniello  
Richard L. Ay, Jr.  
Michael J. Benik  
Dann S. Blackwood  
Kevin M. Brannigan

James H. Brenna  
Rufus F. Clanzly  
Daniel M. Cohn  
Gail A. Connery  
Thomas L. Crossen  
Susan L. Cuthbert-Peck  
Jeffrey M. Davis  
Gregory E. Ganslen  
Peter V. Gelzinis, Ph.D.  
Warna D. Gillies, Ph.D.  
Andreas Goetzfried  
Larry E. Gunnin, Sr.  
Brenda F. Harton  
Charles C. Haury  
Paul Helfenstein  
Timothy R. Holzheimer  
Michelle A. Horn  
Anthony X. Hoyer  
Paul J. Hughes  
Nancy W. Hunter  
Thomas J. Kieber-Emmons,  
Ph.D.  
Robert M. Kullick  
Betty L. Labrie  
Jennifer J. Latici  
Richard L. Lawrence  
Ted W. Leonard  
Mark S. Lewis  
Charles E. March  
Cynthia R. Maris, Ph.D.  
Mark A. Maris, Ph.D.  
Peter E. Meyers  
Stephen D. Michael  
David C. Micka  
Karla H. Micka  
Delane F. Moeller  
Stephanie Murphy  
George A. Nebeling  
Jacqueline M. Nichols  
Richard H. Nunn  
Larry M. Ondic  
Pamela D. Peters  
Scott B. Reichmann  
Robert M. Rivell  
William C. Roche  
Sharon D. Rodier  
Mark W. Rolle  
George V. Rouse  
Mario G. Ruiz  
Kenneth A. Sawyer  
Joseph B. Shelby  
J. K. Smith  
Oscar L. Torres, Jr.  
Brian L. Tourjee  
Andrew R. Toy  
John S. Twaddell III  
James B. White  
Edward S. Wrasmann

### 1978

David W. Arnold  
Harold C. Arrich  
Robert J. Bachman  
James S. Barlow

Michael H. Bibisi  
Michael A. Bohm  
Eloise B. Boykin  
John S. Buraceski  
Elizabeth A. Carne  
Darell C. Chambers  
Allen W. Davis III  
Jeffrey B. Dean  
E. M. Dubois  
Eve G. Duddy  
Garland S. Ellis  
Katharine L. Felson  
June B. Firing  
Richard C. Fowler  
Alan H. Fukushima  
Evan C. Futterman  
Edwin M. Good, USNR  
Michael S. Gottfried  
Brian D. Hagerty  
Amy J. Hanson  
Greg W. Henry  
William L. Heumann  
Daniel E. Hinton, Sr.  
Marta S. Janauschek  
Sabrina A. Kipp Corden  
Leonard F. Kirkuff  
Jeffrey A. Leed  
Mark E. Lintz  
Jerry L. McCollum  
Michael J. Mengel  
Lynnette G. Meza  
Steven J. Michael  
Charles W. Millican III  
Delane F. Moeller  
C. F. Morgan  
Michael D. Morgan  
Lawrence R. Mortland  
William R. Muns  
Richard H. Nunn  
David B. Ogilvie  
Alan R. Ostendorp  
Donald C. Parsons  
David V. Peck  
William B. Perry  
Terry E. Peterman  
Karl J. Pisarik  
Charles J. Radl IV  
John S. Reese  
Paul A. Rice  
Robert M. Rivell  
Bruce E. Roberts  
Margaret H. Robinette  
Donald R. Saunders  
Mary Jane Schnoor  
Ferdinand P. Schoedinger III  
Ted W. Semanision  
Robert J. Soldat  
Bill C. Spradlin  
Arthur H. Stadlin  
Donald J. Stepnicka  
David A. Sutton  
Andrew R. Toy  
Patrick F. Webb

### 1979

James T. Baker  
Vicki T. Bannon  
Blannie Q. Batts  
Scott M. Bergeron, USA  
William L. Bond, USA (RET)  
Jerry D. Bryan  
James M. Butler  
Steven T. Butterfield  
Linda J. Callinan  
Alvaro A. Castillo  
Walter S. Clark  
Richard J. Cloud  
Andrew J. Coste  
Whitworth W. Cotten, Jr.  
Theodore A. Evans, Jr.  
James B. Evetts, PE  
Thomas W. Feick, Jr.  
Jeanne A. Flanagan  
Roger J. Gilmore  
Leroy Gradford, Jr.  
Kenneth L. Haizlip, USN  
Becky A. Hakim  
Ziad A. Hakim  
Thomas J. Harvey  
Charles R. Hewitt, Jr.  
Deborah Heystek  
Quincy C. Hobbs, Jr.  
Candace S. Hogan  
Gregory A. Hostetler  
Thomas J. Hudon  
Paul J. Hughes  
William K. Jurgens, Jr.  
William P. Kearns  
Mark N. Kirsch  
Mario K. Kuhar  
Jeanne V. Ladewig  
Jose L. Lastres  
Edward B. Layne III  
Steven C. Lentz  
Fredric A. Lombardo  
Judith A. Marino  
Steven J. Michael  
Brian A. Mueller  
Chester A. Murphy III  
Thomas E. Neugebauer  
William J. Nichols, Jr.  
David B. Ogilvie  
Naomi C. Petteway  
Gregory J. Pifat  
Deborah Pinkston  
Mario G. Ruiz  
Jeffery T. Sample, Ph.D.  
Donald R. Saunders  
Christopher W. Shepard  
Kenneth E. Shepard  
J. A. Smith  
Peter F. Smith  
Kurt W. Sopp  
Thomas L. Tanel  
Mary A. Tierney  
Andrew R. Toy  
Gizu Tseng  
Paul Turina  
Thomas P. Weber

### 1980

Nathan E. Acree, USA  
Elaine R. Akins  
William G. Arnold  
Cynthia A. Babich  
John A. Bester  
Michael H. Bibisi  
Dale E. Boger  
Stephen E. Boyce, PE  
Douglas W. Bradshaw, CPA  
Robert P. Brown, USA  
Mary J. Bukovac  
Carlos J. Bumanglag  
Wesley L. Carter  
Shahriar Dadkhah  
James D. Dahmann  
Mary S. Eckelman  
Gary J. Ehrig  
John W. Feaster  
Clarke O. Fowler  
Richard C. Fowler  
Gary L. Freed, Ph.D.  
Wolfgang D. Grethmann  
D. Joe Griffen  
Thomas F. Hallum, Jr.  
Frank R. Harris  
Donald E. Hartzell  
Thomas J. Harvey  
Roger S. Hendricks  
Kevin L. Jarvis  
Wilton L. Jordan II  
John F. Kelly  
David C. Kniskern  
Cecilia A. Knoll  
Michael E. Koch, USA  
(RET)  
Andrea L. Krikorian  
Thomas J. Kunhart, USA  
(RET)  
Diana M. Kushlan  
Frank T. Lacorte  
Michael P. Lenihan  
Cory W. Logan  
Gary W. Luse  
Mathias L. Margut  
Lynn A. Matsey  
William E. Mayer  
Susan D. McKay  
Robert G. Mitchard II  
William R. Muns  
Joseph M. Murphy  
Richard L. Myers  
Nader F. Nowparast  
Edward R. Nuttall  
Macaulay E. Osaisai  
Donald C. Parsons  
Jeffrey D. Peters  
Alvin T. Peterson, USA  
Jose M. Pinto, Jr.  
Robert J. Pratt  
Alan L. Prestwood  
Terry E. Proctor  
Roger H. Riss  
Randall E. Rogers

Allyn R. Saunders, CPM  
John E. Schweppe  
Michael G. Shawcross  
Kurt W. Sopp  
Phillip M. Spencer  
Alan L. Storm  
Richard P. Strompf  
Timothy D. Sutton, USMC  
David H. Thering  
David R. Tommervik  
Michael R. Turner  
James J. Vega  
Daniel E. Vernon  
Steven Weber  
Ronald R. Willey  
Kenneth P. Williams, Jr.

### 1981

James G. Aivalis  
James T. Baker  
Timothy R. Baker  
Roslyn E. Bates  
David J. Bluder  
Bruce B. Bower USN  
Anthony D. Brescia  
Vern R. Buchanan  
Steven T. Butterfield  
Tom G. Byrd, Jr.  
Richard H. Callan  
John G. Capito  
Elizabeth A. Carne  
Christina M. Columbus  
Marvin J. Diaz  
Christopher L. Duhring  
William H. Elder  
Debra D. Fischer  
Michel A. Gerard  
Peter E. Gibbs  
Roger J. Gilmore  
Alan W. Gouldthorp  
Frank R. Harris  
Marvin H. Hauptman  
Bruce G. Hehemann  
Jefferey L. Hmara  
Pamela D. Hobson  
William H. Hoepfel, Jr.  
Candace S. Hogan  
Rita A. Karpie  
Timothy P. LaBo  
Gregg Lamontagne  
John D. Latherow  
Victoria G. Lockard  
Mark P. MacDougall  
James E. Mathews  
Craig A. McKay  
David B. Meyer  
Karla H. Micka  
John Millington  
Thomas E. Neugebauer  
Jacqueline M. Nichols  
Terry W. Owen  
Allan J. Penksa  
Karl J. Pisarik  
Norman D. Polansky

Alan L. Quimby, PE  
Sharon D. Rodier  
Mauricio Rodriguez  
Joseph Roman  
Stanley Salek  
Major C. Smith, Jr.  
James G. Tonti  
Ahmed I. Vanya  
Thomas L. Walker  
Allen R. Walter  
Steven Weber  
Juanita G. White

## 1982

Thomas G. Bigelow  
Edward D. Bishop  
John K. Bonner  
Juanita O. Brooks, Psy.D.  
Barry L. Burgess  
Tom G. Byrd, Jr.  
Sandra L. Carlson  
Anthony C. Ceglie  
Irene N. Chang  
James E. Clausner  
Wayne M. Cole  
Patsy J. Coleman  
Charles R. Curley, Sr.  
Mary Kay Cyrus  
Frederick S. De Generes, Jr.  
Philip F.D. Devlin  
Cameron M. G. Donaldson  
William F. Donovan  
George A. Downey, Jr.  
Cheryl A. Dronzek  
Christopher L. Duhring  
Philip C. Elliot  
Larry W. Falkie  
Mary L. Fletcher  
Garth B. Gatrell  
Peter V. Gelzinis, Ph.D.  
Peter E. Gibbs  
Christopher J. Given  
Barbro L. Goodman  
Linda C. Gregory  
William G. Gregory  
Marvin H. Hauptman  
Diane D. Hayward  
Jessie J. Hewett, Jr.  
William H. Hoepfel, Jr.  
Lester Jee  
Robert O. Johnson  
Timothy R. Kain  
Sukhdev S. Kapur  
Philip A. King  
Mario K. Kuhar  
David J. Kulvete  
Joan S. LeMosy  
Michael P. Lenihan  
Scott M. Lewit  
Mary R. Lidkea, Ph.D.  
Roy K. Lineback  
Robert A. Madayag, Jr.  
Eleyse T. Manley, Psy.D.  
David F. Mazurek

Martin F. McAlwee  
Susan E. McDonough  
Stephen S. McGraw  
Cynthia H. Michaud  
John D. Narciso  
Benjamin O. Parr  
Alan R. Parris  
David J. Pellegrino  
Allan J. Penksa  
Curt A. Peterson  
Walter P. Pijanowski  
Warren W. Pryor  
Patricia A. Roskos  
Stephane L. Ross  
Daniel M. Saskowsky  
Bruce N. Shibles, Esq.  
Jim D. Snow, USA (RET)  
Robert J. Stavale  
Johnnie L. Steuber  
Bruce M. Strean  
Johnathan Terrell  
Stephen W. Thayer  
Robert Trujillo  
William Wavering  
Jacqueline T. Wetzsteon  
David B. Wisinger  
Doris A. Wright  
Kathleen C. Yhip  
William R. Zak

## 1983

Charles S. Alliss  
George T. Arnsmeier  
Jeffery W. Arter  
Robert J. Bachmann  
Bernard R. Baker  
Bernard J. Beckmann  
Barry F. Benson  
Gary J. Bowie  
William E. Braun  
Richard J. Brown  
Chris M. Chen  
John C. Chidester  
Bobby Chin  
Lawrence J. Ciaccia  
Mary S. Clark  
Ronald L. Cole, Jr.  
Allan R. Creager  
Harlan E. Cross  
Elizabeth R. D'Andrea  
Russell J. Davis  
George M. De Roeck  
Marvin J. Diaz  
Sudhir S. Dixit  
William H. Elder  
Terry L. Feiser  
Michael P. Fitzgerald  
Leslie T. Flynn  
Gregory S. Fogleman  
Stephen J. Foster  
Clifford D. Frye  
Barbara E. Garbini  
Robert M. Garceau  
Susan R. Garde

Tony R. Gilligan  
Richard A. Gregory  
William G. Gregory  
Marcia M. Groh-Hammond  
David F. Hackett, Sr.  
John J. Haley  
Michael P. Hammer  
Robert M. Heath  
David C. Hill  
Jon P. Hillen  
Koji Hirano  
Gregory W. Hoffman USN  
Ralph M. Johns  
Lea J. Johnson  
Michael T. Johnson  
Gary T. Jones  
Joseph A. Kasprzak  
Lawrence R. Kennedy  
Dean T. Kent  
Barbara Kerschner  
Carolyn D. Kinebrew-Bosa  
Bruce E. Knapp, USA (RET)  
Edward A. La Crosse  
Nan-Ming Lai  
Brian J. Lally, USAF  
Regina E. Lamotta  
Victoria G. Lockard  
Stephen S. McGraw  
Michael J. Morrison  
James D. Nicholas  
John B. Niles  
Karl E. Norton  
Gina L. Oliverio Senia  
Allan J. Penksa  
Christina Pettit  
Robert G. Pierce, Jr.  
Jeffrey L. Raines  
David L. Redford  
John H. Reed  
Douglas J. Rillstone  
Roger H. Riss  
Roland Rivera  
Claudia M. Roberts  
David M. Roberts  
Purvis L. Sanders, Jr.  
Allyn R. Saunders, CPM  
Paul C. Setcavage  
John Sodano  
Walter G. Sonne  
Scott C. Stebbins  
Michael K. Stenstream  
John B. Stiles  
Janet E. Stone, Ph.D.  
Frank N. Turner  
Brian C. Twomey  
Louis N. Valcarenghi  
John A. Van Workum  
Ahmed I. Vanya  
Terrence P. Vernes  
Kathy L. Whitcomb  
Poonam H. Wilson  
Henry G. Zgutowicz  
Eric A. Zillmer, Psy.D.  
Joan W. Zinober, Ph.D.

## 1984

John D. Baker  
John F. Belton, Jr.  
Lynn G. Biggs  
Stephen N. Branam-Lefkove  
Douglas J. Brown  
David K. Carlino  
Susan L. Carlson  
Anthony C. Ceglie  
Leonard D. Chew  
Kevin A. Collette  
James S. Cormany  
Mary W. Deese  
James W. Delozier  
Claudia F. Dennis  
Gary W. Eastes  
Wesley R. Eller  
David A. Engler  
William E. Ferguson, USA (RET)  
Kenneth E. Ford  
Michael S. Franck  
Mary Anne Frey, Ph.D.  
Thomas C. Frink  
Barbara E. Garbini  
Douglas J. Garbini  
Steven J. Gertel  
Christopher J. Given  
David A. Golieri  
Larry W. Ground  
Doris J. Guerrant, Ph.D.  
Reed T. Hauser  
Thomas R. Hernacki, PE  
Jessie J. Hewett, Jr.  
James C. Hobin  
Sandra P. Hoch  
Donald G. Hooper  
Gregg A. Hunter  
Larry L. Hunter  
Paul T. Inman, USA (RET)  
Duwayne W. Jones  
A. K. Karim  
John M. Kaysak  
Sharon C. Kelly  
Norman A. Kuring  
Edward A. La Crosse  
Kevin G. LaFrance, USA  
William H. Lynch, PE  
Amy E. Mazurek  
David F. Mazurek  
Floyd D. McLamb  
Christopher Messitt  
Paul H. Moeller  
William B. Moon, Ph.D.  
Robert D. Moore  
Jay D. Moser, Sr.  
Donald F. Mudgett  
Curt A. Peterson  
Stuart M. Pflaum  
Tracy A. Rapp  
Ogili P. Reddy  
Raymond F. Sablynski  
Ted W. Semanision  
William K. Simmons III

J. A. Smith  
Peter N. Smith  
Lawrence Strunk  
Michael J. Torchia  
Wallace J. Tubell, Jr.  
Brian C. Twomey  
Lloyd I. Walker, Jr.  
William J. Waters  
Keith W. Workman  
Ronald J. Wuorinen  
Albert J. Yatkaukas  
Rebecca L. Youngman  
Eric A. Zillmer, Psy.D.

## 1985

Victoria L. Airey  
Kirk D. Aleong  
Stephen R. Alexander  
Wayne L. Andrews, Jr.  
Stephen Ansley, USA  
Cynthia A. Babich  
Mary T. Bayers-Thering  
Lynn G. Biggs  
David J. Block  
Ernest M. Briel, Jr.  
Edward F. Bzdula, USA  
Alfonso F. Campos  
Irene N. Chang  
Gregory A. Corrigan  
Ronald J. Damiano  
Dusan Damjanovic  
Suzanne B. Dibartolo  
Peter B. Dyson  
Sheldon Firstenberg, Psy.D.  
Elizabeth D. Fleming  
Quinnie M. Flint  
Donald L. Flohe  
Scott E. Foster  
Donald D. Freeman  
Rita M. Galbraith, Ed.D.  
Robert M. Garceau  
Richard D. Gaskins  
Mark H. Gerner, USAR  
Mark T. Hale  
Abraham W. Henriques II  
Guy M. Hoenig  
Jeffrey W. Howland  
Sanjeev Jain  
David C. Johns  
Suzanne L. Jones  
Rashmikant B. Joshi  
Lee-Keun Kim  
David D. Knepper  
David C. Kniskern  
Chris N. Kyriannis  
Edward A. La Crosse  
Scott M. Lewit  
Victoria G. Lockard  
Garling A. Looney  
David P. Mackovjak USN  
Judith A. Marino  
David G. Martin  
William E. Mayer  
Hugh E. McCoy III

Thomas M. McGlaufflin  
John W. McGowan  
William P. McInnis  
Neil W. Meischeid  
Mary A. Meluso  
Jim J. Minck, Jr.  
Gary L. Miner  
Louis T. Miritello  
Jaclyn S. Mounts  
Alan G. Myers  
Fadi E. Nassar  
Robert E. Neild  
John B. Niles  
John J. Orlando  
Norman D. Peters  
Phillip D. Pittman  
Lawrence P. Pollack  
Michael S. Rawles  
Patrick T. Reilly  
Mark W. Renner  
Linda P. Reynolds  
James N. Rice  
Sandra D. Rice  
Tressa C. Ridge  
Carl P. Ritter  
Christopher D. Robinson  
Barry L. Rubel  
Jaime F. Ruiz  
Juan L. Santana Nieves  
Robert H. Seemer  
Bruce A. Sellars  
Michael D. Skinner  
Lisa H. Smith  
Pamela J. Smith  
Rosemary L. Smith, Psy.D.  
Deborah L. Springer  
Scott C. Stebbins  
Charles P. Stevens  
Richard C. Stiffler  
Gerald E. Surmacz, Ph.D.  
John J. Talarico  
Clay M. Tappan  
James M. Torpey  
Sean M. Vannoy  
Paul C. Votaw  
W. T. Walden, Jr.  
James T. Watters  
Stanley Waxman  
Edward G. Weed  
James R. Weiss  
Robert L. Williamson, USA (RET)  
Karen R. Windsor  
Marc L. Zuffa

## 1986

Charlie P. Albury, Psy.D.  
Kirk D. Aleong  
Dennis E. Andersen  
Jeffrey S. Baloun  
Eldon L. Bekkum  
John F. Belton, Jr.  
Daniel A. Bertossa  
Robert J. Biczek



Thomas R. Bohrer  
Jonathan M. Bradley  
Lynn K. Brayton  
Steven D. Burchi  
Richard A. Caldwell  
Victoria W. Callaghan, Ph.D.  
Ta-Yu Chang  
Tsai-Chee A. Chen  
Rufus H. Cofer III  
Anthony G. Cone  
Karin B. Copley  
Christos D. Cosfol  
Timothy J. Cowles  
Karen K. Cox  
Paul J. Dimauro  
Theodore S. Dunkle  
Katharine P. Dunlevy  
Frederick H. Engel III  
Quinnie M. Flint  
Michael S. Franck  
Guy W. Frearson  
Martin F. Gaffey  
Ronald P. Galloni  
William L. Geary, Jr.  
David M. Harrah  
Francisco E. Hernandez  
Lisa Z. Hooper  
Sara B. Howze, Psy.D.  
Carl W. Jackson  
Robert S. James  
Kevin G. LaFrance, USA  
Wayne W. Leong  
James A. Levin  
John K. MacFarlane  
Dhananjaya R. Marpaka  
Michael T. McQuaig  
Herbert D. Miller, USA  
(RET)  
Patrick H. Murphy  
Alan G. Myers  
David A. Nagy  
Mehmet T. Odman  
Sarah H. Owens  
Alfred J. Parisi  
Benjamin O. Parr  
Barbara R. Pavia  
Emily D. Pearce  
James C. Pearson  
Mark D. Perry  
Curt A. Peterson  
Dave W. Petty  
Eric S. Rebenkoff  
Jorge L. Rivera  
Janet Robertson  
John D. Rocheleau  
John A. Roman  
Susan K. Ronick  
Daniel R. Rudolf  
William A. Ryan  
Jeffrey H. Sammis  
Kent J. Schollmeier  
Darlene A. Schwartz  
Paula M. Sind-Prunier  
Pamela J. Smith  
Terry L. Smith

Richard J. Sprague  
Deborah L. Springer  
Elaine M. Stark  
Jack C. Thornton  
Susan P. Trefry, Psy.D.  
Robert J. Walters  
Mark Warneke  
Nancy L. Wauters  
Andrew E. Wheeler, Jr.  
Jack R. Wierengo, Jr.  
Michael T. Williams  
Timothy J. Wittenauer  
Lawrence M. Worley  
Jonathan B. Zung, Ph.D.

## 1987

Nathan D. Bartlett  
Cynthia A. M. Bolton  
Robert D. Cason  
Xiao-Di Chen  
Denise A. Cherne  
Ricky C. Denman  
E. M. Dubois  
David A. Finley  
Chris Fitzpatrick  
Kenneth E. Ford  
William C. Freund  
Yonas D. Gebre-Amlak  
Frederick J. Geiger  
Elizabeth M. Gibson  
William F. Gill  
William Gross  
Irene G. Guy  
William G. Harris  
Robert W. Herbig  
Pamela L. Hidingier  
Jeffrey S. Hoel, USN  
Guy M. Hoenig  
Rose Ann Jones  
A. K. Karim  
Sheila R. King  
Wayne King  
Warren C. Knuth  
Janice M. Krogh  
Randall J. Love  
William C. Mack  
Richard T. Marks  
Daneane C. Martin  
Gerardo L. Martinez  
Lisa A. Messemer  
Richard L. Miller  
Jeffrey D. Nelson  
John-Michael J. Parker  
Gerald A. Peterson  
Susan M. Porter-Levy, Psy.D.  
Bruce E. Przygocki  
Peter E. Pugsley  
Paul Reid  
Robert T. Rowe  
Daniel B. Rudin  
Jeffrey M. Schiff  
Rodney H. C. Schmidt,  
USA  
David F. Schultz

Charles P. Shank  
C. Todd Smith  
Rosemary L. Smith, Psy.D.  
Alexander K. Soya  
Dayle R. Stevens  
Richard P. Strompf  
Joseph T. Thomas, Sr.  
Kelly B. Thomas  
Frank D. Walker  
Stephen Wallace  
Kimberly J. Walsh  
Kathy L. Whitcomb  
Joseph D. Wienand

## 1988

Kirk D. Aleong  
Luis M. Alvarez  
James F. Barrett  
Javier E. Benavente  
Steven J. Borsanyi, Jr.  
Richard E. Boschen III  
Lynn K. Brayton  
James T. Brown, Jr.  
Ian D. L. Bryan  
Bruce G. Chase  
Anthony G. Cone  
Craig J. Crump  
Barry F. Dano  
Dennis M. Davitt  
Michael K. Dayton  
James V. DeSimone  
Jeremy M. Dick  
Lita M. Donaldson  
Anthony J. Donato  
Julius J. Edelmann, Jr.  
Andrew G. Ellis, USA  
Thomas T. Ervin  
Martin Gerhard  
Laine A. Giovanetto  
Scott S. Goodwin  
John H. Groth  
Keith L. Harris  
Emily Hayes  
Kristine B. Hayward  
Koji Hirano  
Yu-Che Ho  
Robin K. Hoglevina  
David M. Hone, USN  
Barbara J. Huth  
Pei-Gwo S. Jeng  
Frederick W. Justin  
Scot B. Killen  
Cecilia A. Knoll  
Peter T. Kovacs  
Arun Krishnamurthy  
Thomas W. Krystock  
Timothy L. LaMunyon  
Lisa S. Lima  
Hugh C. MacConnell III  
William C. Mack  
Sandra R. McPartland  
Lauren D. Menzin  
Cynthia L. Meyer  
Matthew C. Milligan

David B. Montgomery  
Harmon P. Morgan  
Mary L. Murphy  
Karol A. Patten  
Matthew H. Pham  
Denise L. Picard  
Nathern B. Priddy  
Christine E. Ridgeway  
Wayne A. Savold  
Dale R. Setlak  
Todd R. Shier  
Virginia S. Sines  
Mark M. Tamblyn  
Susan P. Trefry, Psy.D.  
Patricia E. Van Dyke  
Susan M. Walters  
Shelba S. Wetheral  
Jon J. Wilkerson

## 1989

John J. Ackerman  
Melanie S. Adams-Miller  
Bryan K. Altringer  
Curtis R. Anderson  
Thomas E. Barthel  
Douglas D. Burnside  
Christopher K. Chesney,  
USA  
Ti Chu  
Deborah M. Church  
Charles R. Coffman  
Chaz B. Cook III  
Eileen P. Corelli  
David A. Corsetti  
Daniel T. Crane  
Jeffrey J. Cyr  
Ronald L. Dagostino  
Denise M. Devito  
Sharon D. Draper  
Terry L. Ellis  
Bora Erbilin  
Holger Findling  
Robert P. Flynn  
William C. Freund  
John P. Gagliardo  
Patricia B. Gillen  
J. C. Gleason  
Dinah S. Grubka  
Muhammad A. H. Haqqani  
Terri L. Herst  
Eric W. Hess, Jr.  
Jeffrey S. Hoel, USN  
Gary T. Johnson  
Scott D. Kerr  
Thomas C. Kirkland  
Joseph J. Lavorgna  
Milton K. Lewis  
Andrew L. Lukinovich III  
Kenneth R. Lulewicz  
Cindy V. Macaulay  
Roy D. Malac  
Louis M. Mamo  
Mathias L. Margut  
Daneane C. Martin

Carlos E. Mas  
Usha B. Mayani  
Jeffrey S. Mayden  
Lesley V. McSoley  
Lauren D. Menzin  
Andrew P. Mesle  
Patricia G. Miller  
Valerie A. Morgan  
Lawrence R. Mortland  
Pamela J. Nabors  
Brian M. Naszradi  
Carolyn C. Nenstiel  
Carmen M. Nizzi-Santiago,  
USA (RET)  
Jeffrey W. Noss  
Steven R. O'Leary  
Paul D. Parks  
Bonny H. Pfitzer  
Harry Pillot  
Lori K. Racaniello  
Jeffery A. Raines  
Herbert M. Raybourn, PE  
Sarah R. Sanvictores  
Elizabeth C. Saxman  
Nancy L. Schulte  
Shena J. Scott  
Claudia L. Shirley  
James C. Simpson, Ph.D.  
John L. Stepke  
Peter Templeton, Jr.  
Edward E. Thomas, Jr.  
Todd A. Torchia  
Chris L. Townsend  
Scott R. Ulrey  
Frank A. Valenti, Jr.  
Brian W. Webster  
James M. Wells  
Timothy L. Welp  
Michael E. Wetmore  
Rosemarie Whitley  
Todd S. Wilkinson  
Stacy L. Wimbley  
Peggy J. Yi

## 1990

Philip G. Allen  
George A. Arellano  
Carl H. Bannister  
Carlie G. Barbour  
Gerald R. Bechtel  
Michael W. Belton  
David R. Berlin  
John F. Breitfeller  
Isabel V. Budge  
Richardson C. Cameron  
Albino P. Campanini  
Robert J. Cannioto  
Linda D. Cobb  
Michael N. Corey  
Leo H. Craiglow, Jr.  
Christopher J. Dawson  
Beth C. DiPietro  
David J. Dopp, Jr.  
Melanie B. Duffy

Pamela E. Earls  
Martin Gerhard  
Laurie K. Giniwski  
Denise P. Glass  
Roger C. Greek, Jr.  
Harry S. Grisham  
Sundeep Handa  
Brian L. Hollenbeck  
Richard D. Horner  
Gregg A. Hunter  
Donald L. Jennings  
Morris R. Johnson, Jr.  
Jill Klucher  
Jeffrey D. Kofron  
Bruce A. Kuczinski  
Patrick W. Lang  
Scott P. Lapointe  
Erik C. Lervaag  
Mark V. Logan  
Wayne D. MacFarlane  
John G. Madry III  
Dhananjaya R. Marpaka  
David J. McConnell, PE  
Mary L. Murphy  
Guy L. Nebel  
Jeffery A. Raines  
Hossein Razavi  
John M. Ried  
Victor B. Ross III  
Francis M. Rotella  
Ling Rothrock  
Daniel R. Rudolf  
Cecilia M. Shea  
Robert B. Shepard III  
Edwin A. Smith III  
Felix A. Soto Toro  
Ricardo D. Spraglin, Esq.  
Michelle K. Whisenant USN  
Richard L. White  
Lawrence M. Worley  
Andrea L. Wozniak

## 1991

John A. Ziccardi  
Mark C. Alexander  
Mohammad S. Al-Ghamdi  
Kali S. Baird  
Rekha K. Bangalore  
Michael W. Belton  
Debra S. Blenis  
Keith J. Britton  
Walter G. Butler, Jr.  
Robin Chan  
Glenn P. Clinger III  
Brian J. Crain  
Brian S. Crane  
Timothy J. Czysz  
Mary W. Deese  
Michael S. Dotson  
Christopher Dupupet  
Bora Erbilin  
Dwayne L. Free  
Raymond H. Gaier III  
Susan R. Garde

Tylan Hannan  
Kurt L. Hebert  
Gary T. Johnson  
Bernadette R. Jones, CPA  
Franklin N. Jones, USA  
(RET)  
David J. Karlen  
Kelly B. Kincaid  
Jessica K. Koelsch  
Jonathan S. Kreiner, Ph.D.  
Shu H. Kueh  
John P. Levell, Jr.  
Charles D. Lowe  
Wanda W. Maddox  
Jeffrey S. Maiden  
Richard J. Mazzaccaro, M.D.  
Scott W. McNally  
Linda N. Milgrim  
Steven J. Morgan  
Kip J. Ortiz  
Janet R. Palfey  
Dale M. Pasonski  
Sean D. Perry  
Patrick P. Pilosi  
Nicholas W. Quackenbush  
Herbert M. Raybourn, PE  
Cynthia A. Razik  
Patricia A. Risch  
Kevin C. Rivera  
Joel H. Robinson  
Douglas M. Schuler, PE  
Joseph T. Smith  
Justin L. Spitzer  
Gary M. Spurrier  
Laura F. Star  
William J. Stevens  
Ann Stocker, Ph.D.  
David L. Stratton  
Jay E. Taft  
Debra F. Thompson  
Ozias Travis, Jr.  
Douglas S. Tribe  
Richard P. Utyro  
Barbara J. Waters  
Ralph H. Webber, Jr.  
Susan S. Wells  
Peter S. White  
James R. Wierzbicki  
Richard H. Wylly

## 1992

Charles S. Andrews  
Carolyn V. Baney  
Douglas J. Bayley, USAF  
Douglas W. Bedell  
James M. Blessing  
George M. Boger  
James E. Brethauer  
Albino P. Campanini  
Lisa E. Chan  
Faith A. Chandler  
Xiao-Di Chen  
Janice E. Claiborne  
Daniel A. Delaurentis

Geoffrey S. Draper  
Marilyn R. Epsy  
Randolph H. Gattoni  
Laine A. Giovanetto  
Jennifer E. Gladski  
Gail S. Gonzalez  
Robin A. Hadeed  
Fitzgerald Haig  
Samuel G. Hall  
Matthew B. Hendrian  
David F. Hill  
Sharolee A. Huet  
Eugene C. Kabana  
Stephen F. Koca, PE  
Semen Koksai, Ph.D.  
Peter E. Labbe  
Joseph E. Layton  
Gee-Hwa E. Loh  
Daniel A. Luebke  
John G. Madry III  
Peter F. McCoy  
Ronald J. Mikos  
Jaelyn S. Mounts  
Douglas B. Newbert  
Roxanne L. Nikolaus  
Catherine B. Norvell  
Louise B. Patenge  
Margaret D. Quade  
Hossein Razavi  
Francis M. Rotella  
Thomas D. Ryan, Jr.  
Michael R. Sassone  
Michelle R. Saunderson  
Rhet L. Schmidt II  
Bela A. Shah  
Joseph F. Shuhy, Jr.  
Michael D. Skinner  
Felix A. Soto Toro  
Srinath Subramanian  
Clay M. Tappan  
Brant T. Venice  
Kimberly J. Walsh  
James R. Wierzbicki  
Steven G. Woods  
Thomas A. Young, USAF

## 1993

Pamela J. Barrett  
Charles P. Bennardo  
Bridget R. Berardinelli  
Elizabeth Berdis  
Erin M. Bland  
Debra S. Blenis  
Reginald V. Campos  
Michael R. Cassler  
Linda Castle  
Robin Chan  
Matoira H. Chanley  
Scott A. Clary  
James J. Conomea, Jr.  
Michael E. Convey  
Richard B. Davis  
Glen E. Deal  
Amy S. Efting

Edward V. Enders  
Joan J. Escardo-Boomsma  
Timothy P. Evans  
Bryan F. Facterman  
Susan L. Farnsworth  
Michael J. Fehn  
Maribel Feliciano  
William C. Frayser  
Alan D. Fredericks  
Steven A. Fricke  
Jodi H. Friedberg  
Robert B. Friedfeld, Ph.D.  
George Go  
Robert T. Gunning, Jr.  
Matthew R. Harris  
Jeffrey A. Hathaway  
Connie R. Hay  
John R. Hay  
Bette J. Hecox-Lea  
Joseph Heinzman, Jr.  
John R. Heisley  
Matthew B. Hendrian  
Kathleen A. Hiatt  
David A. Holt  
Richard D. Horner  
Catherine M. Houlahan  
Gregory R. Howes  
George S. Hrichak  
Mitchell D. Huskey  
Fletcher S. Johnston  
Dion S. Johnstone  
Richard L. Joossens  
David J. Karlen  
John C. Kratt  
George F. Lowery III  
George M. Lucas, RN  
Julie L. Lumpkins  
Francisco Marrero, PE  
Charles W. Mason  
Robert P. McDaniels  
Harry C. Meyer IV  
David B. Montgomery  
Richard S. Muscato  
Kathleen M. O'Neil  
Nancy E. Parker  
Kenneth R. Peach  
Kevin P. Power  
Donna T. Purcell, Psy.D.  
Timothy E. Raney  
Michael D. Robinson  
Jose M. Samhan  
Joel D. Shuy, Psy.D.  
Amy A. Simon-Miller  
Joseph T. Smith  
Richard J. Sprague  
Joel K. Stephens  
Renee M. Styles  
Lisa M. Sussman, Psy.D.  
Michael G. Taylor, USN  
Debra F. Thompson  
Brian E. Tippet  
Joe D. Warren  
William A. Wheeler  
Kimberly C. Wilkinson

Randall A. Wright, USA  
**1994**  
George G. Ardell  
George W. Atkinson, USA  
Catherine L. Blessing  
Tina T. Boyd  
Stanley E. Bruner  
Theresa C. Cherry  
Guy B. Cofield, Jr.  
Patrick J. Cooper  
Neville J. Daruwalla  
Louis J. DeFusco  
Michael S. Dotson  
Margaret A. Farley  
Charles L. Farris  
Lance C. Fields  
Manuel L. Gonzalez  
James E. Good, PE  
Michael L. Gordon  
Keith H. Gunn  
Janice M. Hagan  
John A. Irvine  
Rebecca A. Jacobs  
Leigh H. Lawless  
Jason W. Lloyd  
Michelle L. McNabb  
Paula M. Mikkelsen, Ph.D.  
Christopher J. Mitchell  
David C. Muh, Ph.D.  
Joyce E. Oster, Ph.D.  
Stephen D. Pauly  
Robert B. Pfaff  
Jeffrey P. Reed  
Michael J. Ricciardi, Jr.  
Ronald A. Roff  
Paul S. Salamy  
Felix R. Santos Vazquez  
Nancy L. Schulte  
Kenneth S. Shepard, USN  
Donna M. Smith  
Gary M. Sypek  
Roy E. Truba, Jr.  
Lisa C. Turocy  
Karen D. Vintroux  
Cynthia A. Wilson, USA  
Rebecca E. Wisser

## 1995

Ali S. Al Rakaf  
Vicky R. Armbruster  
Craig A. Ballard  
Nancy E. Biesinger  
Arthur F. Bolick  
Arthur J. Bradshaw  
Juan P. Calero  
Yi-Hung Cheng  
Thomas E. De Laet  
Mary L. Diehl  
Daniel R. Diolosa  
Laura L. Dues  
Merle C. Fausnaugh  
Kristin K. French, USA  
Melisa H. Gilbert

Graham R. Guiler  
Maryanne E. Hazen  
Kenneth O. Hendrickson  
Judith A. Hester  
Teresa Ho  
Julie L. Horton  
Ivan B. Howard  
Deborah W. Irland-  
Crawford  
Erik C. Lervaag  
Weigang Li  
Christ Medina  
John M. Melby  
Janet R. Merkt  
Harry C. Meyer IV  
Tomas A. Montemayor, PE  
Catherine B. Norvell  
Daniel C. Pelletier  
Robert W. Pratt  
Colin Prest  
Donna T. Purcell, Psy.D.  
Helayne T. Ray  
David W. Roberts  
Schonda L. Rodriguez  
Christine C. Rushnell  
Tod M. Schuck  
Joel D. Shuy, Psy.D.  
James C. Simpson, Ph.D.  
David M. Snyder  
Vanessa Sotomayor  
Bruce A. Stanfill  
Mary E. Strojni  
Srinath Subramanian  
Lisa M. Sussman, Psy.D.  
Jay R. Tyne  
Thomas A. Verish  
Todd D. West  
Bruce L. Wilson, Sr.  
Ian S. Wilson  
David B. Wood  
Jennifer C. Wronowski  
Milo M. Zonka

## 1996

Yolanta Abramowicz McCune  
Donna S. Baber  
John G. Brady  
Jeffrey M. Capelli  
Deborah S. Carstens  
Andrew Cherry  
Cynthia C. Craytor  
Neville J. Daruwalla  
Donald W. Dawson  
Mani V. Desik  
Shannon E. Dexter  
Anthony J. Donato  
Sylvia E. Edwards  
Nathan J. Falk  
Holger Findling  
Wendeline E. Glorioso  
Gail S. Gonzalez  
William M. Hearne  
Donald L. Hill  
Sabine K. Hirst

Vivian R. Hogan  
Stewart M. Johnson II  
Patricia L. Leonard  
Vernotto C. McMillan  
Juan G. Miranda  
David C. Muh, Ph.D.  
Khalillolah K. Nemati  
Jennifer W. Pelletier  
Barbara J. Petrzilka  
Robert B. Pfaff  
Joel L. Poltun  
Sarabeth Smith  
Ann Stocker, Ph.D.  
Leesa L. Sward  
John N. Valentine  
Shisheng Zhao

## 1997

Douglas F. Bailey, S.D.S.  
Jerry Baker  
John H. Cain, Ph.D.  
Heather I. Cox  
Rebecca D. Dohn  
Hans D. Forsell  
Mark D. Gamble  
Tanja M. Glynn  
Sergio A. Hernandez  
Gregory P. Herold  
Sabine K. Hirst  
Damian A. Hite  
Dallas T. Maupin  
John H. McKittrick  
Neil G. Pansey  
Cynthia L. Pratt  
James R. Roebuck  
Robert A. Soriano  
Tyron D. Stanley, USA  
Leesa L. Sward  
Gail M. Talbott  
Jerome Thomas  
Steven T. Weir  
Sharie A. Youmans  
Shisheng Zhao

## 1998

Scott T. Anderson  
Frank J. Aransky  
L. C. Beall III  
Marjorie A. Beckett  
Catherine L. Blessing  
Diana S. Campos  
Sherry D. Cantrell  
Jose L. Collazo  
Kenneth J. Connell  
Jerry W. Crafton  
Michael S. Dotson  
Anthony D. Gebhardt  
Kevin C. Haffey  
Michael G. Jenkins  
Jennifer D. Kalmanson  
Patricia A. Kelly  
Kenneth Knatz, Jr.  
Peter Lin  
Amy P. Losh



Tomas A. Montemayor, PE  
Susan T. Neary  
Veradie L. Ore  
Amber M. Peterson  
David L. Phillips  
Robert W. Pratt  
Stephanie H. Privette  
Dustin T. Proctor  
Edwin K. Retter  
Richard T. Richardson  
Stacey B. Roberts  
David C. Sax  
Edward L. Scott  
Dana Teasdale  
Maricel M. Worden  
Marla D. Zucker

### 1999

Candace L. Bowering  
Susan M. Brownell  
John H. Cain, Ph.D.  
Kimberly J. Church  
Jonathan J. Cies  
Richard C. Clements  
James S. Cooper  
Vanessa R. DeVary  
Monica Diaz  
Kerri L. Donaldson  
Hanna Ray B. Ellett  
Leonel E. Enriquez, Ph.D.  
Karl W. Evans  
Robert B. Friedfeld, Ph.D.  
Tracy Gibson, Ph.D.  
Tanja M. Glynn  
Gerard A. Grauballe  
James A. Hersperger  
Gregory A. Hughes  
Angelique A. Keenley  
John G. Madry III  
Kristine M. Marzullo  
Thomas L. Mills  
David K. Page  
Agustina Parwitosari  
Duane P. Patocka  
Jose A. Reilova  
Edward L. Scott  
Joseph F. Shuhy, Jr.  
Emily A. Springer  
Malyna C. Swyter  
Susan T. Thomas  
Andrew G. Tonkin  
Pauline V. Tonsil  
David D. Turner  
Fred A. White

### 2000

Stacy L. Baron  
Christine L. Cies  
Jeffrey E. Dodd  
Sarah L. Dunsford  
Julius J. Edelman, Jr.  
Laura K. Gatz  
Michael L. Gordon  
Graham R. Guiler

Jonathan D. Hand  
Alfred W. Hensler  
Peter K. Higginbotham  
William S. Highsmith  
Alexandre Jasserme  
Serge C. Jean Charles  
Sharon M. Kennedy-Burns  
Jessica D. Lewis  
John-Paul S. D. Manhertz  
Delphine R. M. Martin  
Neville G. Maycock, Jr.  
Jason J. Milewski, CM  
Suzette S. Mosley  
William D. Owens  
Sean Patience  
Joy B. Patterson  
James C. Risner  
Stacey B. Roberts  
Gregory E. Tuckett  
Anne Vandiver  
Gregory M. Varholy  
Karen F. Vieira  
Theodore M. Whitiak  
Jacqueline L. Williams  
Teresa L. Williford

### 2001

Douglas F. Anderson  
Claudia C. Andrade  
Slayde S. Barnes  
Joseph L. Bonvie USN  
Richard W. Botsford  
Daniel Chang  
Weyni A. Clacken  
Scott A. Clary  
Ryan E. Connelly  
Andria M. Davis  
Janet B. Dempsey  
Pamela M. Dill  
Karl W. Evans  
Dirk Fieberg  
Sara B. Fieberg  
Anne M. Forrest  
Stephanie T. Hopper  
Catherine J. Huskerson  
Christopher J. Kelly  
Patrick O. Kohli  
James T. Lancaster, Jr.  
Kenneth L. Lee  
David B. Locuson  
Jerry Low  
Neville G. Maycock, Jr.  
Suzanne M. Mills  
Ernesto E. Moreno  
Robert E. Morgan  
Beverly K. Penaranda  
Richard T. Pittenger  
Vladimir Popovic  
John D. Quinlivan  
Eva R. Roche  
Michael J. Ryan  
Daniel P. Sandlin  
Jolann M. Simciak  
Valerie T. Singleton  
Jonathon F. Strack

Jason H. Terreri  
Gary A. Thorpe  
Jeanne M. Urban  
Derek D. White  
Vikki M. Williams  
Feng Yang, Ph.D.  
SangSup Yuk, Ph.D.  
Kathryn A. Zajdel

### 2002

Cynthia A. Alesandro  
Jesus M. Ayuso-Tapia  
Stacy L. Baron  
Carol G. Batte  
Ellen J. Bennert  
Rodney B. Bowers  
Owen W. Callard  
Kristina M. Chuck  
Judith A. Dastis  
Douglas E. Engle  
Bradley T. Furman  
Richard D. Garland  
Daniel K. Greve  
Peter K. Higginbotham  
Rebecca A. Jacobs  
Imre G. Kugler  
David A. Loewensteiner  
Delphine R. M. Martin  
Terry W. Meier  
Darren J. Mueller  
Karen I. Murphy  
Melissa E. Murphy  
Daniel S. Nicholson  
James J. Nowicki  
Richard F. Ostrow  
Brenda L. Pettenger  
Morgan M. Plamondon  
Ronaldo R. Richardson  
Jeffery D. Smith  
Jennifer L. Urbauer-Parsons  
John D. Van Gilder  
Anne Vandiver

### 2003

Manuel A. Alejo  
Michael D. Anderson  
Matthew S. Ascroft  
Oytun S. Askin  
Glenn P. Clinger III  
Jose L. Collazo  
Jesus I. Cortinas  
Ray B. Ellett  
Dirk Fieberg  
Christopher C. Foshay  
Maxwell E. Fuldauer  
Dean K. Gilbert  
Richard C. Henry  
Jose Y. Jimenez  
Imre G. Kugler  
Jonathan B. Lesieur  
Frank C. Meditz  
Joao Norona  
Natalie T. Sellers  
Dawyn M. Snyder

Jason W. Spezzano  
Gladys B. Steptoe  
Marlena D. Tankersley  
Aileen M. Tapp  
Anthony Thompson  
Fedelina D. Urbano  
Jeremy I. Walbert  
Jessica A. Whitworth  
Sarah K. Woodbury  
Kristi J. Wortham  
Tammy L. Ziccardi  
Margaret J. Zuanich-Bunker

### 2004

Kodi D. Belford  
Jeffrey A. Bloomer  
Aaron J. Burger  
Ricardo Cartagena  
Michael J. Casas  
Thomas G. Collier  
Richard H. Duckworth  
Michael J. Ferry  
Stuart C. Fields  
David J. Gorman  
Ivan Guerra  
Gregory J. Harrigan  
Marc T. Herndon  
Amy T. J. Ho  
Eyre Mischka A. Hylton  
Christopher C. A. Lindo  
Linda J. Madigan  
Sabrina M. Moravecky  
Lisa M. Novak  
Jonathan R. O'Donnell  
James K. Olvera  
Tryston P. Parker  
Morgan M. Plamondon  
Douglas C. Rauscher  
Holly M. Rauscher  
Steven C. Roque  
Pamela R. Sanchez  
James L. Turner  
Brian A. Wilkins  
Sarah K. Woodbury  
Kathryn A. Zajdel

### 2005

Sidney W. Abel  
Susie C. Allen  
Priscilla A. Arteaga  
Winston W. Baugh  
John P. Clarke  
Kenneth J. Connell  
Jason D. Conrad  
Karen M. D'Alberio  
Derek D. D'Anna  
Oran D. Gough, Jr.  
Heather D. S. Grey  
Amy E. Hansen  
Elizabeth A. Haupin  
Richard B. Hirsch III  
Carol D. Holcomb  
Gregory A. Koubis  
James R. Latimer

Kelly A. Long  
Andrew F. Merlino  
Jaime P. Miller  
Reylissa D. Miranti  
Nicholas A. Mullins  
Olivia M. Patterson  
Erin M. Pelletier  
Helayne T. Ray  
Laurissa Reynolds  
Timothy T. Ross  
Nancy J. B. Sloan  
John H. Smith, Jr.  
James C. Sparks  
Ayanna E. Williams  
Keith C. Woodley

### 2006

Sherry D. Cantrell  
John P. Clarke  
Glen E. Deal  
Jacquelyne N. Frederick  
Robert Runia

### Faculty/Staff

Yolanta Abramowicz McCune  
Ravi Agarwal, Ph.D.  
Randall L. Alford, Ph.D.  
William H. Allen, Ph.D.  
Joseph J. Armul  
Michael W. Babich, Ph.D.  
Douglas F. Bailey, S.D.S.  
William G. Bailey, Jr.  
Casey J. Baker  
Juanita N. Baker, Ph.D.  
Laszlo A. Baksay, Ph.D.  
Monica H. Baloga, Ph.D.  
Ronald G. Barile  
Judith A. Barlow, Ph.D.  
John C. Barranti, Ed.D.  
Paul Battaglia, Ph.D.  
J. C. Baum, Ph.D.  
LuAnn Bean-Mangold, Ph.D.  
Shirley A. Becker, Ph.D.  
Marjorie A. Beckett  
Patricia W. Beckman  
Thomas V. Belanger, Ph.D.  
Barbara E. Bingnear  
Debra S. Blenis  
Mary E. Bonhomme, Ph.D.  
Raymond Bonhomme, Ph.D.  
Charles R. Bostater, Jr., Ph.D.  
Rodney B. Bowers  
Thomas E. Bowman, Ph.D.  
Clifford R. Bragdon, Ph.D.  
Sarah V. Bragdon  
Judith M. Brooke  
Alan B. Brown, Ph.D.  
Jay Burns III, Ph.D.  
Mark Bush, Ph.D.  
John H. Cain, Ph.D.  
David J. Carroll, Ph.D.  
Deborah S. Carstens, Ph.D.  
Anthony J. Catanese, Ph.D.  
Karen Chambliss, Ph.D.  
Phillip Chan, Ph.D.

David E. Clapp, Ph.D.  
Rufus H. Cofer III, Ph.D.  
David E. Cook, Ph.D.  
Nancy E. Cook  
Paul J. Cosentino, Ph.D.  
B. A. Cudmore, Ph.D.  
Heather L. E. Cudmore  
Martin D. Cummings  
Christine J. Cyphers  
Diane L. Deaton  
Raghvendra G. Deshmukh,  
Ph.D.  
Michael S. Dotson  
Ken Droscher  
Iver W. Duedall, Ph.D.  
John W. Duncan, Ph.D.  
Marsha A. Duncan  
Mary Dyer  
Catherine A. Elder, Ph.D.  
Sara B. Fieberg  
Carole Finnie  
David C. Fleming, Ph.D.  
Thomas G. Fox, Ph.D.  
Carla L. Funk  
William K. Gabrenya, Jr., Ph.D.  
J. C. Gleason  
Kevin W. Graham  
Tamara L. Gray  
Richard L. Griffith, Ph.D.  
Jean F. Grunke  
Richard M. Gurlek  
John Hadjiligiou, Ph.D.  
Sandra K. Hall  
Sue Hammons  
Theodore G. Handel  
Lee E. Harris, Ph.D., PE  
Howell H. Heck, Ph.D.  
Thomas W. Hodges  
A. T. Hollingsworth, Ph.D.  
David D. Hott, Ph.D.  
Pei-Feng Hsu, Ph.D.  
Elizabeth A. Irlandi-Hyatt,  
Ph.D.

Sharon Irvin  
Paul A. Jennings, Ph.D.  
Rong-Sheng Jin, Ph.D.  
Tama L. Johnson  
Suzanne L. Jones  
William K. Jurgens, Jr.  
Edward H. Kalajian, Ph.D.  
Rosemary F. Kean  
Judith A. Kelliher  
Mary B. Kenkel, Ph.D.  
Joyce S. Keys  
Cecilia A. Knoll, Ph.D.  
Semen Koksalski, Ph.D.  
Ann M. Kolano  
Nickolas C. Kraus, Ph.D.  
Dawn L. Lacy  
John J. Lally  
Celine Lang, D.P.A.  
Verna F. Layman  
Frank R. Leslie  
Junda Lin, Ph.D.  
Suzee S. Louche

T. R. Manley, Ph.D.  
Cynthia A. Mara  
Judith A. Marino  
Nabil I. Matar, Ph.D.  
George A. Maul, Ph.D.  
Sara C. Mayer  
Mary H. McCay, Ph.D.  
T. D. McCay, Ph.D.  
Janine McCray  
John P. McCune  
Thomas A. McFarland  
Robert A. Merrill  
Henry X. Metz  
Margaret B. Moore  
John G. Morris, Ph.D.  
Antionet K. Mortara  
Ilona Mueller  
Gordon L. Nelson, Ph.D.  
Rodd A. Newcombe  
Douglas A. Nolder  
Anthony J. Nolis, Jr.  
Matthew P. Normand, Ph.D.  
Terry D. Oswald, Ph.D.  
Anna M. Owen  
Ashok Pandit, Ph.D.  
Christa S. Parulis-Kaye  
Gordon M. Patterson, Ph.D.  
John R. Patton II, Ph.D.  
Thomas H. Peake, Ph.D.  
Maria A. Peebles  
Suzanne I. Penn  
Barbara G. Pierce, Ph.D.  
Jean-Paul Pinelli, Ph.D.  
Janet G. Price  
Terry W. Raney  
Hamid K. Rassoul, Ph.D.  
Andrew W. Revay, Jr., Ph.D.  
John E. Reynolds, Jr.  
Karen Rhine  
Eraldo Ribeiro, Ph.D.  
Mark A. Ritter  
Lisa Roche  
Joshua Rokach, Ph.D.  
Alan M. Rosiene, Ph.D.  
Rachele A. Ross  
Robert T. Rowe  
John M. Russell, Sc.D.  
Marjorie C. Salzwedel  
Beverly Sanders  
Judy A. Sands  
Paavo Sepri, Ph.D.  
Muzaffar A. Shaikh, Ph.D.  
Yahya I. Sharaf-Eldeen, Ph.D.  
Carol Shehadeh  
Jonathan M. Shenker, Ph.D.  
Melissa L. Sherwood  
William D. Shoaff, Ph.D.  
Jolann M. Simciak  
Michael H. Slotkin, Ph.D.  
Cynthia Smith  
David M. Steele, Ph.D.  
Wayne L. Storey  
Joyce H. Stottler  
Judith B. Strother, Ph.D.  
Robert L. Sullivan, Ph.D.

Geoffrey W. J. Swain, Ph.D.  
Elaine Taylor  
Elizabeth R. Taylor  
Robert A. Taylor, Ph.D.  
Janice B. Teegen  
Scott Tilley, Ph.D.  
Judith E. Tintera  
Manolis Tomadakis, Ph.D.  
John H. Trefry, Ph.D.  
Kathy A. Turner  
Richard L. Turner, Ph.D.  
Alex Vamosi, Ph.D.  
Nathaniel E. Villaire, Ph.D.  
Thomas D. Waite, Ph.D.  
Fontaine Wallace  
Carol W. Waters  
Lynn E. Weaver, Ph.D.  
Frank M. Webbe, Ph.D.  
Harry P. Weber, Ph.D.  
Rosalind E. Weiss  
Priscilla C. Wiener  
Amy S. Williams  
James O. Wilson III  
John G. Windsor, Jr., Ph.D.  
Matthew A. Wood, Ph.D.  
Debra C. Wooldridge  
Terri L. Wright  
Grace R. Wylie  
Feng Yang, Ph.D.  
Charlotte M. Young  
Lois J. Zabor  
Andrew Zborowski, Ph.D.

### *Parents*

Wayne L. Andrews, Jr.  
Anonymous 102  
Marion C. Caliendo  
Ricardo Coronado  
Keith A. Dimond, M.D.  
James M. Downey  
Thomas J. Furman  
Joseph Furmato  
Dudley Gordon, USA (RET)  
Charles W. Harnden  
David Hernandez  
Patricia J. Hoekstra  
William K. Jurgens, Jr.  
Edward H. Kalajian, Ph.D.  
Kenneth Knatz, Jr.  
Francisco Marrero, PE  
Margaret B. Moore  
Ilona Mueller  
Michael J. Ricciardi, Jr.  
Fred B. Rotz  
Georgia E. Salls  
Rhet L. Schmidt II  
Rupert K. Stephens  
Robert L. Sullivan, Ph.D.  
Robert Tetrault  
Nathaniel E. Villaire  
Frank M. Webbe, Ph.D.  
Amy S. Williams  
Ralph A. Yorio

### *Students*

Adam Linsenhardt

Desiree N. Tetrault  
Morgan H. Tweedie  
Eric W. Worden  
*Friends*  
David L. Abbott  
Debra Abdo  
Zelda E. Aberscrombie  
Judith Abingdon-Carter  
Lauren N. Ablondi  
Robert L. Ackerson  
Edna E. Acosta  
Michael D. Adams  
Kimberly M. Agee  
Ronald L. Aiken  
Charles Alberga  
R. S. Alberts  
Diana Allen  
Lisa Alliss  
Richard G. Alper  
Victoria A. Alterman  
Janice T. Altieri  
Thomas R. Ambrose  
Beverly B. Anderson  
Lois F. Anderson  
Robert A. Anderson  
W. R. Anderson, Jr.  
Stephen Andrew  
Anonymous 2  
Anonymous 3  
Anonymous 4  
Charles J. Antoni  
Hilda I. Aponte  
Mary Aransky  
Jane A. Arens  
Anthony E. Argiros  
Alice E. Arguimbau  
Avi Armon  
Jean K. Arnault  
Jennifer L. Arrington  
Jerry J. Arsenault  
Susan H. Ascher  
Lester L. Atkinson  
Mary E. Atkinson  
Nancy B. Austin  
Richard D. Awe, CPA  
Susan C. Babb  
Diane Baccus-Horsley, Esq.  
Angus Bahookie  
Jennifer E. Baird  
Sadie Baker  
John G. Baldwin  
Sara R. H. Baloun  
John A. Banks  
Charles G. Barger  
Bonita T. Barlow  
Marcia Barnes  
Margaret Barr  
Michael C. Barron  
James E. Barry  
John E. Barry  
Stephan Barry  
Richard E. Bartell  
Dale Bartlett  
Dianna Bartlett

Kathleen M. Bartlett  
Bruce E. Barton  
Marty A. Barvinchak  
Olaf Baumgartner  
Larry E. Baxter  
Selwyn M. Beach  
Carl W. Beaulac  
Mary L. Beckmann  
Robert P. Beckner, PA  
Sandra L. Beckwith  
Louise A. Beddow  
Stephen Beeching  
Judith D. Bell  
Lorie L. Beller  
Daniel J. Bender  
Nicole Bender  
Robert J. Bender  
Ann Benedetti  
Robert L. Bennett, Jr.  
Harry L. Benson  
Drew M. Bentley  
Neil Berger  
David T. Bernardini  
Ann P. Bernick  
Mike T. Berry  
Sandra Bess  
James R. Biggin  
Elizabeth H. Biscardi  
Larry Bishop  
Mark Bitomski  
Yvonne Bixby  
Diana M. Bjork  
Jaron C. Blackburn  
Martin E. Blagrove  
Amelia S. Blake  
R. M. Blake  
Ralph J. Blanchard  
Daniel P. Blom  
Conrad C. Bluhm  
Stephen L. Blythe, M.D.  
Clara G. Boevingloh  
Bruce M. Bogert  
Dawn H. Bohne  
Joseph E. Bolan  
Hope A. Bookman  
Vicki L. Booth  
Lynn M. Borlas  
R. M. Bosserman  
Barbara L. Bouton  
Richard Bowen  
Adam Bowers  
Ritva Bowman  
Renee L. Boyce  
Carla H. Boyer  
Deborah B. Boyer  
Lawrence E. Boyer  
Linda G. Bradley  
Maria Brandt  
Faye Braud  
Robert Breisch  
Jo Ellen P. Brennan  
Joan R. Brennan  
William T. Brennan  
David Brewer  
Ralph Brooks

Ann L. Broom  
Donna C. Brown  
Judy C. Brown  
Justin Brown  
Stephen B. Brown  
Taylor Brown  
Robert E. Bruce  
Curtis Bruffey  
Barbara E. Brunner  
Alan Bryfczyski  
Randall C. Bryner  
Kenneth Buccelli  
John A. Buckley  
Paul Bunkers  
William S. Buonanni  
Eleanor E. Burchfield  
Elisa Burden  
Stanley H. Burdick  
Kay E. Burk  
Shawn Burkevich  
Vicki Burkhardt  
Ada Burns  
Robert Burns  
Ronald Bush  
Renee Butterfield  
Mary C. Butters  
Sandy Buzzard  
Cheryl C. Buzzelli  
June A. Byrd  
Sam S. Cacciatore, Esq.  
Joseph V. Campanelli  
Brent G. Campbell  
Diane L. Campbell  
Kari Campbell  
Freddy Canenquez  
Douglas Canterbury-  
Counts, Ph.D.  
Janelle Caple  
Matthew E. Capuano  
Mary E. Cardew  
Don Carey  
Lynn Carey  
Christopher J. Carlisle  
James R. Carlisle  
Roy V. Carlson  
Sue L. Carlson  
Stephan T. Carr  
William E. Carr  
William W. Carrigan  
Jacquelyn R. Cartwright  
David Casey  
Genevieve Cason  
Leslie J. Castaldi  
Peter P. Castello  
Frank Catino  
Emily C. Cato  
A. V. Catterton, Jr.  
Patricia L. Caulfield  
Grady H. Caulk  
Mary J. Caulk  
Eugene S. Cavallucci  
Cathy J. Cavazos  
Elma F. Cavazos  
Jeffrey D. Cerny  
Marcel Cestin

Jane E. Chaitovitz  
Bruce R. Chalker  
Edward S. Chandler  
Kenneth L. Chapin  
Clarence A. Chapman  
William G. Chapman  
Robert Charest  
Amy Charnen  
Arlette Chew  
Mona Chiesa  
Connie Chiles-Cooke  
Roane B. Chowning  
David S. Christiano  
John E. Cielukowski  
Michelle Cielukowski  
Jeffrey J. Clanton  
Denise D. Clark  
Michael N. Clark  
Kristina Clarke  
Thomas E. Clary  
Dustin E. Clauser  
Patricia Clow  
Pearlie Coates  
Barbara M. Cofer  
Linda Coffey  
Jimmy N. Coffman  
Beverly J. Cole  
Douglas K. Cole  
Jane Cole  
William Cole  
James R. Coleman  
Linda G. Coleman  
Ron Coleman  
Miriam Coleman-Small  
Cheryl A. Coletti  
Thomas J. Colletti, Jr.  
Greg Collier  
Thomas G. Collier  
Rebecca C. Collura  
Charles Colon  
Joseph J. Comperchio  
Mary Anne Compton  
Maria P. Condotta  
Charles E. Conrad  
Jeffrey Coogan  
Carol G. Cook  
Nancy E. Cook  
I. W. Cooper  
Gail D. Cordial  
John J. Corelli  
Helena C. Corfield  
Nancy L. Costello  
Roger H. Cote  
Evelyn C. Cotton  
Richard M. Cotton  
Stanley D. Cottrill  
Patricia M. Covill  
James R. Cowan, Sr.  
William D. Cowart  
Troy Cox  
James Coxon  
Laura Craige  
Vincent L. Crane  
Rhonda C. Crawford  
Robert A. Creek



David D. Crenshaw	Pamela Dettmer	William J. Farquharson	Kathleen M. Gawloski	Paul B. Halsema	John R. Hopkins
Dale A. Crites	William G. Devanney	Richard L. Farr	Robert Geller	Linda F. Haman	Susan Hopkins
Richard F. Croce	Cheryl A. Dewey	David Fassino	Frank P. Genduso, Sr.	Thomas W. Haman	Marion C. Hoppe
Brad M. Cross	Anthony J. Dickerson	Laurie Faunders	Frank P. Genduso, Jr.	Debra J. Hamling	William G. Hopton II
Diane W. Croteau	L. B. Dickson	Barry A. Feodoroff	Ruthann Genoni	Mike Hanak	Gail A. Horstmann
Edward J. Crouse III	Virginia Diehl	Albert E. Feucht	Jennifer J. Gentzlinger	Hugh A. Hancock	Jennifer Hosburgh
Celeste A. Crowe	Douglas A. Dieruf	John W. Finafrock	Joel Gentzinger	Margaret Hanex	Michael J. Houghes
Jeremy M. Crowe	Gary DiGiacomo	William L. Finch	Lucie Georgi	Margaret Haney	Susan Houha
Rebecca Crowley	Stephen A. Dill	Corinne Findley	Rebecca J. Gerard	Elisia M. Hanover	Susan F. How
Robert T. Cullen	Peter B. Dillon	Marilyn Finney	George T. Gergora	Janet Harazda	Janet Hrezo
James A. Currin	Kelli R. Dinkel	Brian G. Fisher	Lydia Gerhauser	Scott Harcourt	J. K. Hubbard
James M. Currin	Joseph R. DiPrima	Christine Fisher	Daniel Germain	Sara R. Hardy-Baloun	Marci A. Hubbard
Dean A. Curry	Evelyn Dolan	Julie V. Fisher	Virginia M. Germaine	Margaret Harkness	Ernest R. Hube
Dorothee A. Custer	Peter Dolan	J. D. Fitzgerald	Dot Gerson	Richard C. Harless	Robert M. Huberman
Lawrence Cybul	Brian Donaldson	Susan Fitzgerald	Leo Gesess	Bonnie Harper	Doug O. Hughes
Gordon C. Cyphers	Michael F. Donohue	Barbara A. Fitzsimmons	Robert O. Ghiotto	Katherine L. Harper	John V. Hughes
James C. Czumak	Richard Donovan	Christine F. Flagler	Anjan Ghosal	William A. Harr, D.P.M.	Robert J. Hughes
David H. Dagostino	Patricia B. Doscher	Kathryn C. Flanagan	Claire S. Giancaspro	Kristina Harrell	Carol C. Hughes-Duncan
William B. Dahmke	Wallace C. Doud	Richard G. Flowers	Michael V. Giangrosso	Adam Harriman	Brian J. Humphrey
Anthony R. D'Alberto	Ann B. Downing	David B. Floyd	Peggy Giesenschlag	Charles M. Harris	Keith W. Humphrey
Darlene Dalberto	Julia M. Doyle	Shirley Flynn	Daniel Gilb	Pamela S. Harris	John D. Hungerford
Dolores D'Alberto	Charles R. Dudek	Timothy J. Flynn	Peter J. Gilbert	Randy Harris	James A. Hunt
Jacolyne A. Dale	Mark I. Duedall	William Fogler	Robert Gillen	Stephen H. Harris	Lee Hunt
Carl D. Dalessandro	James M. Duffy	Donald E. Foley	Joy J. Gilliland	William R. Harris	Paul W. Hurley
George Dalmaso	Helen M. Duncan	Richard Follet	David C. Gillis	George J. Hart	Marilyn O. Hurst
Michelle Damiano	Robert Dunlap	Marlene Ford	Richard D. Gillon	Kerin K. Hart	Jack Husband
Kimberly S. Dana	Nadine L. Durham	Cynthia Forstall	David J. Gilton	Sara Hart	Brenda Hutchinson
Gary L. Danca	Patricia A. Dwyer	Brian P. Fox	Wendy Gironda	David B. Harwood	Richard A. Hynes, M.D.
Martin Dandrie	Steve Dyer	Judith M. Fox	Donna Glann-Smyth	Lisa G. Hassel	Michael Iacono
Susan Dappen	Lawrence E. Eagan	Mary Fox	Berkeley Glass	Chris Hauck	Lois Ingram
Gloria O. Dash	Cindy Earp	John J. Francey	Corey Gleason	Thecla M. Hauser	Chip Irons
Christian D'Aubigny	Elizabeth A. Eastwood	Robert F. Frazer	Joan B. Gleason	Michael R. Hawkins	Charles M. Ivey III
James Daughtry, TTEE	Judith S. Eberle	Michael Freeman	Joesph H. Glover III	Gene V. Hayes	Denise M. Jackson
Imogene S. Davies	Barry A. Ebert	Alan M. French	Timothy Glover	Helen C. Hayes	John L. Jackson
Anne Davis	Arturo E. Echarte	Marcia S. French	Richard A. Goding	Paul W. Hayes	Sara M. Jackson
Bradford Davis	Fran M. Eckel	Gary B. Frese	Robert Golden, Esq.	Angela G. Hebert	Barbara J. Jacobs
Chris K. Davis	J. M. Ecker	Susan B. Freund	Brooke D. Goldfarb	Steven P. Heddlesten	Matthew W. Jacobson
Eric N. Davis	Ronne G. Edgar	Daniel J. Freyberg	Patricia Gollhardt Jones	JoAnn Heflich	Kathleen M. Jaeger
Eva D. Davis	Carl Edmondson	Marsha Freyberg	In Y. Gong	Allison J. Heinen	Robert J. Jaglowski
Paula C. Davis	Virginia A. Edmondson	Edmund Fridrich	Gladys Gonzalez-Nadal	Kasey Heinly	Linda Janse
Renee A. Davis	Galen Edney	Shirley R. Friedland	Karen Good	Stanley G. Heinricher	Marilyn M. Jarvis
Timothy W. Davis	Warren C. Edwards	Thomas R. Fries	Lyman E. Goodnight III	James R. Helms	George Jenkins III
Verna Davis	Mary C. Egan	Jean J. Frocione	Sarah Goodnight	Steve Hennessy	Karen C. Jenkins
Linda K. Dawson	Michael W. Egan	James Fulcher	David J. Gorman	David L. Henninger	Judith A. Jensen
Brenda W. Dayton	Mark T. Ehlers	Anita E. Full	John Gorta	James L. Henningsen	Lizette B. Jex
Albert A. De Caprio	Arthur R. Ehrig	John Fuselier	Richard Goulding	Barbara P. Henry	Shirley M. Jin
Juan de Dios Guerro Robles	David P. Eichner	Robert P. Gaarder	Andrew A. Graham	Penelope K. Herrera	John Joakim, Jr.
Nancy L. De La Moriniere	Tina Eiler	Timothy J. Gabbard	James E. Greathouse, Jr.	Patricia G. Hevener	Edouard F. John
Kent De Wit	Novella S. Elderkin	Frances M. Galey	Richard J. Green	Lauren J. Hewton	Conroy Johnson
Joy Debusk	Debbie Ellis	Fred D. Galey	Denis P. Griffin	Carol A. Higgins	Donna M. Johnson
John Dechmerowski	Kathleen A. Ellis	Janet Gallardo	Susan K. Gross	Ericka Hildreth	Jeffrey Johnson
Casey Decotis	Mary Elwell	John C. Gallo	Sammye Grymes	Janice K. Hill	Jimmie C. Johnson
Kim P. Deffebach, Ph.D.	Sharon E. Ely	Mary G. Galloway	F. S. Guerin	Jose Hixon	Kenneth C. Johnson, Jr.
M. Deffebach	Kathleen F. Emerson	Laurie Gam	Clara J. Guerra	Brenna M. Hoffman	Laura A. Johnson
Serafim M. Defigueiredo	Charles M. Ennis	John Gamerl	Gary J. Guida	David Hoffman	Linda S. Johnson
Helene DeGrootd	Edgar R. Enochs	Richard A. Gangi	Toss Guidry	Lee H. Hoffman	Marilynn A. Johnson
Edward S. Delaplaine II	Joseph G. Eplett	Gregory Garcia, Jr.	Johnnie M. Hackett	Thomas S. Hogeland	Patricia H. Johnson
Mike Delgado	Amelia R. Eubanks	Samuel E. Garcia	David J. Haeseler	William J. Holland	Ralph A. Johnson
Sharon Deligdish	Susan A. Evander	Renne Garifi	Pamela Hale	Hugh C. Hollingsworth	Theodore E. Johnson
Sharon L. Delly	Sheila E. Ewing	Nancy Garmer	Jerry S. Hall	Jacqueline E. Hollingsworth	William M. Johnson III
Catherine Demeyer	Daniel I. Faden	Lee Garner	Millard K. Hall	David L. Holloway	William R. Johnson
Nancy B. Deneen	Joan Fairlie	Donna L. Garson	Oliva M. Hall	Christina M. Holmes	Dianne Johnston
Lori A. Dennis	Francis T. Fallon	Judy E. Garst	Patricia A. Hall	William J. Holmes	Tiffany Johnston
Barbara Desimone	Susan E. Fallon	Paul H. Garst	R. J. Hallenbeck	Bruce Holt	Brenda Jones
Diana Desjardins	Jane C. Farina	Pamela A. Gatto	Patricia B. Hallum	Mark Hoover	Jim Jones

Darcia Jones-Francey	James S. Laham, CPA	Marianne Mannino	Frances L. Meeks	Mary Nicolay	Ralph A. Pescatore
William Jorgensen	Roy E. Lake	Cynthia A. Mara	Robert J. Merchant, Jr.	Karen Nierenberg	David B. Peterson
Allan G. Jusko	Bernard L. Lamarche	Herbert G. Marble	Rodney M. Merrill	Arthur W. Niergarth, Jr.	Vukan Petrovic
Elizabeth L. Kahn	Robert Lamb	Arnold I. Marcus	Edward E. Messer, Jr.	Margaret D. Nikovitis	Robert W. Peterson
Meena Kakarala	James Lambright, Jr.	Linda S. Margolis	Catherine Metzger	Cynthia L. Noah	Harriett S. Pfrimmer
Lisa E. Kalaf	Jay M. Lamy	Phillip Margy	Adrienne G. Meyer	Mark A. Noegel	Cecil L. Phillip
Paul E. Kalinosky	Andrea R. Landry	Richard M. Marino	John D. Meyer	Walter A. Nollan	James C. Phillips
Roger N. Kallet	Gay Lane	Lynda C. Markham	Shannon Meyer	John R. Noll	Kandi S. Phillips
John R. Kaminski	Janet L. Lane	Margo Markowski	John Meyerholz	Hubert C. Normile, Jr.	J. W. Philp
Steven P. Karas, M.D.	Robb T. Laney	Dorian T. Marks	Niko Mihatovic	Vance Norris	Kenneth W. Pichon
James W. Karl	Susan M. Langlaif	J. M. Marks	Eric E. Miles	Hortense H. Nunn	Beth Pierce
Carolyn Karpel	Lyne Larkin	Alma C. Marroquin	Barbara B. Milford	Rosi Oberlaender	Brian W. Pierce
Dennis Karr	Vance A. Larson	Faith L. Mars	Jean M. Miller	Daniel J. O'Donnell	Sylvia Pillot
Peter E. Katsoulas	James C. Lawler	Heather Marshall	Karen Miller	Margaret S. O'Leary	Scott G. Pinkerton
Susan Keating	John L. Layton	John E. Marshall	Marty Miller	Mario C. Oliveira	Barbra C. Pinx
Monte Keen	Joan B. Leake	M. K. Martin	Luella C. Mills	Wendy C. Oliver	Fred Pitten
Mary S. Kellogg	Ava D. Lee	Robert F. Marx	Robert L. Mills	Raymond S. Olson	Iris L. Pitten
Michael P. Kelly	George E. Lee	Rudolph Masaryk, Jr.	Andrew Milman	Thelma Olukewu	William D. Pitten, Sr.
Abbe L. Kemack	Robert I. Lee	John P. Mason	Billy Mims	Lawrence J. O'Pezio	Patricia L. Plant
Charles Kennedy	Brandy A. Leeney-Glynn	Charles F. Mathews, Jr.	Susan Mincey	Sen Chiao Or	Sprague Plato
John M. Kennedy	Kirk Lehtomaa	Vincent Mathias	Russell F. Minton	Maurice C. Orbeton	Margaret W. Plum
Christopher P. Kent	Robin C. Lemonidis	Glenn L. Maust	Thomas N. Mittman	Kathleen G. Orihuela	Shirley Plumb
Keith Khout	James Lesley	Geraldine May	Andrew N. Mize	Rita Oropallo	Mark A. Policano
Robert M. Kilianek	Nancy Lester	Stephen May	Maria Mogollon-Seemer	Katherine R. Orsene	Joseph A. Pollio, Jr.
Robert Killam	Claude I. Letsinger III	Dylan Mayhar	Mark Moldwin, Ph.D.	Raymond F. Orsene	Mary Elizabeth Pollio
Susan E. Kilmer	Robert Leudesdorf	Dennis C. Mayo	Donald V. Moline	Shirley A. Ospalski	Steven L. Poorbaugh
Kimberly M. LaFrance	William G. Lewis	Maria E. Mazzocchi	Gary L. Moline	Jesse B. Ostrander	Muriel F. Potter
Alan R. King	Lisa Lightsey	David L. Mc Kay	Mary Ann Moline	Peter D. Ostrosser	Virginia C. Potter
Charles H. King II	John R. Lindeman, DDS	Mary L. McCann	F. A. Molledo	Michael J. Otten	Christine E. Power
Marcia E. King	Margaret Linden	Ruth McCartney	Paula G. Molnar	M. J. Ovens	Wesley Power
Maxwell C. King	Hardison M. Lindsay	Carlos J. McCauley	Thomas R. Molnar	George Pace	Michelle Powers
Melina Kinsey	Steven D. Lindstrom	Leslie R. McClain	Dave Mongeau	Ronald R. Paesano	Raymond R. Poynter
Barbara D. Kirschman	Kennie M. Linn	Yolanta McClune	Sally Monroe	Arturo M. Pagan	Marjorie W. Pravden
Susan M. Kiser	Mary Jean Linn	Robert McCown	Lisa K. Moore	Patricia A. Page	Michael S. Prendergast
John H. Kispert	Barbara J. Linton	Grady McCoy	Curtis A. Moran	Ann C. Paine	Joyce C. Pressley
Mary E. Kitson	Russell P. Lloyd	Mary C. McCoy	Albert Morgan	Ravindran Palaniyandi, M.D.	Richard Preston
Thomas Kjerulff	Prescott H. Logan	Patricia A. McCoy	Bruce G. Morgan	Robert J. Palazzi	Sheldon Prial
Robert C. Klaproth, Jr.	Sandra L. Longaberger	Loren McCumber	Rebecca Morris	Carla Palmiroto	Hugh Pritchett
Robert A. Klaus	Thomas A. Longaberger	John P. McCune	Lennie D. Morrison	Robin L. Panicola	Ellen C. F. Pryor
Jill H. Klein	Ellen A. Lopez	Fred McCurry	John G. Morton	Jackie Pantello	Roger Pzsonowsky
Steven A. Klein	George F. Lowery III	Timothy W. McDermott	Mary E. Moseley	Patrick Paris	Jim Purcell
Ana Klenz	Robert T. Lucas	Martin McEntaggart	Michael E. Moseley	Jayne I. Park	Rachel Purvis
Jamie C. Knoblock	Thomas Luedeke	Richard McEvers	Thomas D. Mudd	Laura A. Parkinson	Linda S. Pyne-Hufnagel
Thomas M. Knox	Mark V. Lumm	Shelly McEwen	Michael W. Mueller	Randall W. Parkinson	Diana M. Quinn
Wilhelmine Knox	William P. Lundell	Deborah A. McGauley	Beatrice R. Mulzer	Bonnie Parks	Thomas Quinn
Jane L. Koke	Lois V. Lynn	Donald P. McGee, Jr.	Kathryn R. Murphy	Rebecca L. Parman	Linda Radl
Mary P. Koller	Osaosai MaCaulay	George R. McGee	Mary A. Murphy	Elaine T. Parnell	Christa Ragland
William Kolp	Gayle C. Macek	James D. McGinnis	Emerson Murry	Ambalal M. Patel	Sylvia C. Ramboz
Betty J. Konopnicki	Wayne MacFarlane	Judith McGinty	Edmund Murzic	Bachu C. Patel	Teosvaldeo Ramos
David N. Konopnicki	Anne B. MacLeod	Michael A. McGirr	Michael G. Mustard	Virgina L. Paterson	Mary A. Rankin
Patti Kornberg	Alicia A. Macom	Debbie K. McGregor	Terri Myers	Susan M. Patrizio	Thomas Ratcliffe
Mark B. Korpi	William C. Macom	Deborah K. McGregor	Timothy J. Naddy	Dorothy B. Patten	Tracy B. Ravin
Thomas J. Korzik	James C. MacPherson	Jeffrey H. McGregor	Frank Nafe	Paul J. LeBlanc, Inc.	Kenneth L. Ray
William E. Koss	Marisa L. Magill	Frank J. McGuire	Kerry A. Nardone	Lewis E. Pearson	Virginia Raymond
Don Kramer	Joan K. Mahaffey	Philip W. McKee	Michael Nash	Catherine Peat	Lawrence H. Rayner
Laura Krebs	Maine Coast Lumber	Deisel McLain	Fred Natkin	Diana L. Peckson	Patrick Recore
Andrew J. Krecicki	Roland B. Major	George McLeod III	Katie L. Naumoff	Henry G. Peebles III	Kathy S. Reed
Celeste R. Kreiner	Julie Mallis-Turner	Robert H. McLeran	Geraldine Needelman	Claire K. Pepper	Susan C. Reed
Jane Krings	Richard P. Malvesti	Malcolm E. McLouth	Michael Neill	Charles W. Pekar	Gerald B. Reeder
Menna Kuczinski	Linda Mancuso	Courtney McMahan	Dianne Nelson	Marilyn Penn	John Regan
Mildred Lacapra	John J. Maney	Duane A. McMillen	Frank C. Nelson	Brent E. Peoples	Patricia A. Rehe
James W. Lacey	Joyce Mangiulli	Theresa McNally	John E. Newsome	Richard M. Peoples	William W. Reichert
Daivd R. Lackey	Mark Mannarino	Corinne McNeely	Martha C. Newton	Ralph S. Perers	Edward P. Reilly
James R. Lacy	Jacqueline Manning	Steve McNelly	Jerry D. Nicholas	Robert P. Perez	John M. Reilly
Michael W. Lacy	Josh Manning	Robert Medina	Stuart Nicholson	Frank A. Perkins	Ruth W. Reimer



Joseph Renithka	Leslie L. Savoie	John Smoak	Fred E. Sutton	William H. Vaseliou	Noreen Williams
Sarah P. Renner	Linda A. Savold	Erin Soland	Sharon L. Swaby	Joyce Vass	Oscar Williams, USAF (RET)
Donald G. Rhodes	Sara M. Schenk	Robert Soles	Francine D. Swann	Benjamin Veenema	Pauline M. Williams
Doris M. Richards	Ruth Schler	Heather Sommers	Jim T. Swann III	Robert A. Velasco	George R. Willis
Gloria H. Richards	Jack Schluckebier	Pete Sommers	Mike Swenson	Marie Verderame	Irene Willoughby
Cathy Richardson	Robert P. Schmidt	Julie K. Song	Melissa Tappie	Bernard F. Veronee, Jr.	Carl T. Wills
Morris Richardson	Tim Schmolz	Mahesh M. Soni	Pete Taddie	Eisabelle Versantis	Bonnie Wilpon
Shelley Richardson	Thomas R. Schmutz	John Spagnolo	Stacy Taft	Leah Vesper	Carolyn P. Wilson
Frances Rinaldi	Micheal Schneider	Jane Spake	Daniel Talbot	Kathleen Vittitoe	Mark B. Wilson
Sheila M. Rindge	Robert Q. Schnuck	Antony A. Spano	John T. Talone, Jr.	Cheryl Vogel	Marsha A. Wilson
Don F. Riordan, Jr.	John C. Schuler	D. B. Spath	Joy E. Tamburr	Linda Vopicka	Ruth C. Wilson
Irma Rios	Donald J. Schultz	Guy M. Spearman III	Soraya M. Tappan	David A. Vosburgh	Wayne B. Wilson, M.D.
George Rippis, M.D.	Michael S. Schur	Karen Speed	Dianne Tatara	Guy D. Voyer	R. P. Wimmer
Daniel Rizzi	Jeannine M. Scianna	David F. Speer	Mark Tate	Pete J. Vutera	Karen R. Windsor
Susan A. Rizzo	Alfred Scortino	Laurie A. Spencer	Douglas M. Taylor	Michelle Wachsmann	Ross F. Winebarger
Julia R. Roach	Joseph Scott	Katherine E. Spicer	Evelyn Taylor	Dennis L. Wade	Jeffrey A. Winget
Gordon O. Roberts	Michael Scott	Alice Spinelli-Culbreth	R.D. Taylor	Kevin R. Wagers	Kim Wise
James C. Robertson	Nancy E. Seares	Frank D. Spino, Jr.	Brandon Teeegen	Leland Wagers	Alan Wiseman
Joy A. Robertson	Peggy Seibert	Philip J. Spletter	Judy A. Tellis	W.T. Walker	Lyn E. Wofford
Kim Robertson	Ruth E. Seig	Michael Splitt	Jay Lin Templin	James F. Walsh	Kathleen M. Wojitas
Patricia J. Rock	David A. Sekman	Stephen H. Spragins	Norma J. Templin	Michael Walsh	Jennifer Wolf
David L. Rodgers	Joe Sekora	Brian J. Sprague	John H. Thistle IV	Patricia E. Walsh	Katherine Wolfe
Rolingston Rodney	James H. Self, CPA	Guy M. Spring	Monica A. Thomas	Abigail Walters	Franklin B. Wolking
Helene M. Roesch	Robert Selkow	Ray W. Springer	David T. Thompson	Gerard Walworth	Mary B. Wood
John Rogers	Joseph J. Senia	Spruce Creek Fly In Realty	Mark G. Thompson	Stephen J. Walworth	Stephen L. Wood
Joan L. Rokach	Robert I. Serody	H. P. Stall	Nancy M. Thompson	Wilma E. Warburton	Theresa A. Wood
Patricia Y. Roland	Eddie Serrano	Timothy J. Standish	Richard S. Thompson	Ann E. Warden	Robyn Z. Woodard
Christopher Roll	Susan H. Seybold	Lynn L. Stange	Susan Thompson	Jeannette G. Warner, M.D.	Delora J. Woods
Doris Romero	Brenda L. Sharp	Marshall D. Stange	Susan C. Thorne	Jennifer Warner	Lauren A. Woodwell
Marcos A. Romero	Ed Sheffield	Patricia L. Stange	Steve Thorpe	Frances A. Wartella	Martha P. Work
Paula Romero	Susan J. Shelby	Sandy Stare	Randall B. Thron	Sherry Watkins	Bonnie S. Worthy
Ron Renfro Carpentry, Inc.	Robert Sheldon	Gary W. Stark	Amy Tidd	Patricia D. Watson	M. C. Wright
Carol R. Rosasco	Michael T. Shepardson	Ricki R. Steele	Alice L. Tiernan	Timothy M. Watson	Michael Wuebbenhorst
David Rosean	Ellen A. Shepherd	Jennifer H. Stein	Ann M. Titus	Jennifer L. Weatherstone	Jenta R. Wyatt
Deborah L. Rosenglick	Eugene M. Shepherd, M.D.	Charles V. Steiner, Jr.	Alice M. Tomme	Harry P. Weber	Grace R. Wylie
Debrah Rosenglick	Judith Shepherd	Patricia L. Stenge	Walter Tonitto	Wayne E. Weber	Donna S. Yarger
Xochitl Ross	Joel F. Sherman	Janet E. Stephens	Patricia E. Towers	Susan H. Webster	Dale R. Yeager
Bradley A. Roub	John S. Sherman	Richard L. Stern	Darryl B. Trapp	Nicole D. Weiler	G. S. York
Bryan R. Roub	Glen D. Shockley	Colleen D. Stevens	R. E. Trawick	Gary M. Weiss, M.D.	James D. Young
Anne P. Rowe	Maynard R. Shope	John C. Stewart	Stephan A. Truhon	Steven K. Weiss	John H. Young, Jr.
Judith A. Ruland	Jeffrey S. Shuman	Tom Stewart	Ronald P. Trunzo	Michael W. Welch	Ken Young
Cythia Runia	Joel D. Shuy, Psy.D.	Sandra L. Stiffler	Donna M. Turner	Coralie Wells	M. Young
Robert Runia	Douglas E. Siemers	Judy Stillman	Debora K. Tweedie	George T. Wells	John L. Younkin
Reginald P. Rushnell	Barry W. Siepman	Carol F. Stinson	Jason S. Tyson	Tim M. Wendland	Margaret Zabinski
John G. Rust	Sarah O. Silvermail	Baudelaire Stlouis	Aftab Uddin	Linda Werd	Kim V. Zakosky
James R. Rutland	Walter Simciak	Rose Stodola	Juliet A. Underill	J. R. West	Cherie Zani
Francis J. Ryan	Michele M. Simka	Susan R. Stoller	Faith Urban	Marie L. West	Perry J. Zeltner
Gail B. Ryan	James B. Simmons	David Stone	Kurt H. Urban	Phyllis West	Xiaoyun Zhang, PC
Jill A. Saalsaa	Richard Simmons	Donna Stone	Tom L. Urquhart, Jr.	Michael J. Whalen	Richard W. Ziburske
Thomas J. Saam	Susan Simoes	Greg Stone	Carl Uvaro	Toni W. Whaley	Nina S. Zimm
John A. Saathoff	Catherine P. Simon	Melinda S. Stone	Suzanne M. Valencia	Jay R. Wherley	Kathy L. Zimmerman
Susan T. Sabol	Brian E. Simpson	Patricia L. Stone	Evelyn A. Valenzuela	David A. White	Linda A. Zitnik
Karen Sack	Judith Simpson	Sheila Stone	Annette M. Valyo	Michelle A. White	Beverly Zygmunt
Margaret L. Sadowski	Thomas W. Sinclair	Julia Storms	Amy B. Van Fossen	Rob White	<b>Foundations</b>
Stanley Safranski	Wanda A. Skiles	Richard H. Stottler, Jr.	Georgia L. Van Ornam	George B. Whitmore	The Emil Buehler Trust
Joyce M. Sale	Bernard R. Smedley	Michele W. Stoult	Kenneth J. Van Valen	Richard Whitmore	Fidelity Investment
Dorothy E. Salls	Cecil B. Smith	Bonnie Stover	Susan Van Valen	Barrie L. Wiggins	Charitable Gift Fund
Anderson J. Samantha	Hampton Smith	Ronald D. Strantz	Victoria Van Valen	Barbara W. Wilder	Joseph M. Flammio Family
Charlotte M. Sandberg	Johann Smith	Stacy S. Strickland	Sharon Van Workum	Robert E. Wiley	Foundation, Inc.
Yolanda Santini	Karen I. Smith	Robert Sukolsky	Eric J. Vance	Jodee C. Wilfong	The Freedom Forum
Jane E. Sarnham	LeRoy Smith	Patricia Sukrachand	James L. Vance	Marjorie A. Will	Gannett Foundation/
Kenneth M. Sartor	Marylin S. Smith	Robert E. Sullivan, Sr.	Mark D. Vanstrum	Edward D. Williams	FLORIDA TODAY
Raymond Sassine	Sarah A. Smith	Craig A. Suman	Garry M. Varnes, Jr.	Fredrick J. Williams	Harris Foundation
Vera Sattler	Scott C. Smith	Lisa M. Sussman, Psy.D.	George M. Vartanian, USAF	John M. Williams	Hartley Foundation
David M. Saunders	T. M. Smith	Alan G. Sutcliffe	(RET)	Michael H. Williams	

The Henry Family Foundation, Inc.	Brevard Anesthesia Services, P.A.	DTM Medical, Inc.	J. W. Edens & Company, Inc.	Myers Engineering International, Inc.	Retroff, Fisher & Co., P.A., CPAs
HHS Rowing Club, Inc.	Brevard Bulls Boys Basketball	East Coast Winery	Jade Palms Health & Healing Center	National Collegiate Athletic Association	Rte. 2 Hyundai
Lettie Pate Whitehead Foundation, Inc.	Brevard Business Connection, Inc.	EDL General Contractors	Jim & Jonnie Swann Corp.	Nationwide Insurance Company	Rug Henry's Tile & Carpet Shoppe
The Schwab Fund For Charitable Giving	Brevard Business News, Inc.	ELS Educational Service, Inc.	Johnson & Johnson	NCR Foundation	Sapourn Financial Services, LLC
Verizon Foundation	Brevard Cultural Alliance, Inc.	Emerson Electric Company	Johnson Controls	Netagy Technology Solutions, LLC	Schading International
Walter J. Gatti Foundation, Inc.	Brevard Elderlearning	Emma's Flowers	Johnson Controls Foundation	Neuroskeletal Imaging Institute of Winter Park	Scientific-Atlanta, Inc.
William C. Demetree, Jr. Foundation, Inc.	Brevard Health & Fitness	Environmental Landscape Services, Inc.	Joyal Construction	Northern Trust Bank	Seagate Technology
<b>Organizations</b>	Brian Watts Renegade Title, Inc.	Excellence By Design	JR's Bobcat Service, Inc.	Northrop Grumman Integrated Sys. Sector	Siemens Building Technology Division
A & B Interviewing, Inc.	Browning's Pharmacy & Health Care	Executive Limousine & Tour Service, Inc.	Kalipoli International/dba Kelsey's Pizzeria	Northrop Grumman NorthStar Capital Management, Inc.	Siemens Communications, Inc.
A Brothers Pressure Cleaning, Inc.	Bryan's Landscaping, Inc.	Families Magazines, Inc.	Kathy Madsen Public Relations	Northwestern Mutual Life Ins.	Siemens Westinghouse Power Corp.
Abraham & Abraham, P.A.	BSS Exteriors	Finney Properties	Keybank USA	O'Donnell, Naccarato, Mignogna & Jackson, Inc.	Silhouette Hairlines, Inc.
Accurate Archer of Melbourne, Inc.	Burton Braswell Middlebrooks Associates, Inc.	Florida Boy	Kilwin's of Melbourne	Ocean Performance	Simple Rebates
Adamson Advertising	C & H Merrill, Inc.	Florida Gardening Press, Inc.	Kimley-Horn and Associates, Inc.	O'Hara Booster Club	Society of the Divine Savior
A-J Marine, Inc.	C/S Solutions, Inc.	Florida Independent College Fund	Kiwi Tennis Club	Omnifirst Capital Corporation	Sorensen Moving & Storage Inc.
All-Lift Limited	Cadence Design Systems, Inc.	Florida Power & Light Co.	Krasny and Dettmer	Online Resources Corporation	Southern Janitor Supply & Services, Inc.
American Insurance Administrators	Campus Ministry	Florida's Blood Centers	L&S Restaurant Concepts, Inc.	Outerlimits Offshore Powerboats, LTD.	Space Coast Blues Society, Inc.
American Society of Civil Engineers, Cape Canaveral Branch	Canaveral Council of Technical Societies	Foster Women's Care, LLC	Lambda Chi Alpha Beta Nu Zeta	P.D.Q. Pizza, Inc.	Space Coast Credit Union
Antiques Etcetera	Cased Wright Carpentry	FSASCE Seminars	Lennar Homes	Patrick Roofing	Space Coast FI Chapter 355 NAWIC
Appalachian Log Homes	Cemex Inc.	Fujifilm Imaging Colorants, Inc.	Lockheed Martin Corporation	PBS&J	Space Coast Progressive Alliance, Inc.
Archer Daniels Midland Company	Center For Cooperative Medicine, P.A.	G & L Laundry Centers, Inc.	Longwood Investment Advisors, Inc.	Peoples Physical Therapy, Inc.	Space Gateway Support
Area Rug Gallery	Cherie Thompson Interior Design, Inc.	Gamma Phi Beta Sorority	LoPressionism, Inc.	Pfizer Foundation	St. Mary's Church
Artemis IT Solutions	Chevron USA, Inc.	Garden Club By The Sea	LTA Homes, Inc.	Phantom Productions Of Florida, LLC	State Farm Co. Foundation
Associated Builders and Contractors, Inc.	Christian Workshop	Gardner Roberts Adweeks, Inc.	Luce Custom Remodeling & Design	Pine Crest Preparatory School	Stephens Financial Consulting, Inc.
Associated Real Estate, Inc.	Coastal Dominion Capital, LLC	Gatto's Tires and Auto Service	M&R of Brevard County, Inc.	Pinkerton Financial	Stockton Turner & Company
Atlantic Aluminum & Screen, Inc.	Coastal Instrument and Supply Co., Inc.	Geico Direct	M.H. Williams Construction, Inc.	Plaza Paint & Decoration Centers, Inc.	Stottler, Stagg & Associates
Atlantic Plumbing & Solar Engineering, Inc.	Coastal Mechanical Services, LLC	General Dynamics Communication Systems	Manhattan Bagels	Psychological Care Center of Northeast Arkansas	Stray Cat Enterprises, Inc.
Automatic Data Processing, Inc.	Florida Coca-Cola Bottling Co.	Glassgard, Inc.	March - Westin Company, Inc.	Publix Super Markets, Inc.	Subaru of Palm Bay, Inc.
Avecia Specialties, Inc.	Commemorative Brands, Inc.	Glover Oil Co., Inc.	Marion Music Co.	Q. P. Consulting	Sun Marketing Group, Inc.
B & N College Booksellers, Inc.	Community Educators Credit Union	Goldberg Family Trust	Markel Corporation	Quantum Technology Services, Inc. (QTSI)	Talk of the Town Hairstylists
B. Chris Nix, D.D.S., PC	CPA Wealth Management Services, P.A.	Goldman, Sachs & Co	Marperro, Inc.	Rack M Billiards	Tax Securities Litigation
Backdraft Restaurants, Inc.	Creative Energy	Harris Corporation (Corporate)	Marriott International, Inc.	Raytheon Company	Tensorex Co., Inc.
Ball Corporation Matching Gifts	Critical Care Advanced Medical Institute	Harris Foundation	Mass. Compliance	RBC Centura Bank	TERR INC
Bank of America	Custom Flooring Installations, Inc.	Health First, Inc.	Megotta, Inc.	RBC Financial Group	Texas Womans University
Bear Stearns Asset Management	Davinci's Computer Corp	Heidelberg Delicatessen	Melbourne Area Junior Woman's Club	Reasonable Auto Repair, LLC	The Horn Section
Becker Studio	Dean, Mead, Egerton, Bloodworth, Capuano & Bozarth	Hernacki Engineering & Construction Services, Inc.	Melbourne Greyhound Park Sports Palace, Inc.	Red Dragon Soccer Academy	The Institute of Electrical and Electronics Engineers, Inc.
BellSouth Foundation	Dell	Highland Financial, Inc.	Melbourne Podiatry Associates	REM Management Development and Consulting, Inc.	The Lyric Theatre
Berman Hopkins Wright & LaHam	Delorenzo Group, LLC	Holeman Suman Architects	Melwood Creek, Inc.	Resort Condominiums, LLC	The Orthopedic and Sports Medicine Center of Brevard
Big Bite, Inc.	Dimensions Five, Inc.	Horizon Software Solutions, Inc.	Mercedes Homes, Inc.	Richard's Paint Manufacturing Co., Inc.	The SFO Foundation
Big Joe Brett's Gator Chrysler-Suzuki	Doug Connor, Inc.	The Horn Section, Inc.	Microsoft Matching Gift Program	Rinker Companies Foundation	Tiber Creek Consulting, Inc.
Bisk Education	Douglas C. Lane & Associates	Hurricane Product Warehouse, Inc.	Miller Sellen Conner & Walsh, Inc.	RiverSoft, Inc.	Titan America
Blevins, Inc.	DRL Construction, Inc.	IBM Matching Grants Program	Miorelli Engineering, Inc.	Riverwalk Hearing Center	Titan Systems Corporation
Boeing Gift Matching Program		IBM	MOEN Incorporated		TJM Construction, Inc.
The Boeing Company		Indialantic Psychiatry & Counseling Center, Inc.	Morgan & Associates Consulting Engineers, Inc.		TMP Worldwide
Bolles		Indian River Consulting Group, LLC	Motorola Foundation		Transpro, Inc.
Brad Smith Associates, Inc.		Insurance Consultants of Central Florida	Mugsy's		United Space Alliance (USA)
		J. Michael Instruments, Inc	Mycos Trailers		United Space Alliance Trust
					United Way of Brevard County, Inc.
					Unity Church Of Melbourne
					University Housing, Inc.
					UPS Foundation-Matching Gift
					Urban Properties



US Bank National Association ND	College of Psychology and Liberal Arts Endowment	W. Lansing & Isabelle Gleason College of Business Academic Award	Leo A. Marin Memorial Scholarship	Kenneth P. Revay Class of 1982 Scholarship in Mechanical Engineering	Lauren N. Ablondi Abraham & Abraham, P.A.
US Bank	Wendell H. Colson Scholarship	Harbor City Volunteer Ambulance Squad Scholarship	Shirley J. Mataxis Engineering Scholarship for Women Athletes	Chadley M. Rhodes Memorial Scholarship	Accurate Archer of Melbourne, Inc.
Vulcan Materials Company	Commitment to Excellence Computer Sciences Department Endowment	Harris Endowed Professorships	Thomas E. and Lois R. McNamara Scholarship	Dr. Anne P. Rowe Scholarship	Robert L. Ackerson
Wachovia Corporation	James Constantine College of Aeronautics Endowment	John Thomas and Martha Hartley Scholarship	Christine Antoinette Mead Athletic Scholarship	Save Our Bays, Air and Canals/Waterways, Inc. (SOBAC) Fellowship	Edna E. Acosta
Wachovia Foundation Matching Gifts Program	Construction Industry Advisory Board (CIAB) Endowment	Health First Endowed Chair in Community Health	Merit Loan Endowment	Michael Scafati Scholarship	Michael D. Adams
Wal-Mart Beachside	Don Creech Memorial Scholarship	Dr. Leonard S. Healy Graduate Scholarship	Herman Kessler Moore, M.D. Scholarship	Robert A. Schilling/Paravant Computer Systems (COE) Scholarship	Adamson Advertising
Wal-Mart Foundation	Melissa Lee Crist Honorary Scholarship	Allen S. Henry Professor of Engineering Endowment	Bill Morris Advanced Flight Scholarship	Dr. Ruth L. Schmidt Library Endowment	Ronald L. Aiken
Wal-Mart Palm Bay	Delta Sigma Phi Fraternity Scholarship	Allen S. Henry Scholarship	National Defense Transportation Association (NDTA)/Space Coast Chapter Scholarship	Major Mathew Earl Schram ALMC-LEDC/Florida Tech Graduate Fellowship	Charles Alberga
Wells Fargo	Department of Electrical and Computer Engineering Endowment	Bjornar and Borg Hermansen Scholarship	Christopher Sherman Neese Memorial Scholarship	Karl and Ingeborg Sendler Scholarship	R. S. Alberts
Wesche Jewelers, Inc.	Dettmer Family Scholarship	Llewellyn Hewett, Jr. Engineering Scholarship	Northrop Grumman Scholarship in Engineering Studies	Sant Ram Sharma Endowment in Environmental Chemistry	Manuel A. Alejo
Williams Financial Group	Jeffrey Allen Dimond Memorial Scholarship	Holzer-Lequear Endowment to support Medical Genetics Research	NorthStar Capital Management Scholarship	Gertrude E. Skelly Graduate Fellowship in Marine and Environmental Systems	Victoria A. Alterman
Wisteria Inn Bed & Breakfast	Henry L. and Grace Doherty Endowed Visiting Professorship	Dr. Sam Hughes and Mrs. Kate Settle Hughes Scholarship	Numerical Control Society Scholarship	SkyCross Laboratory Endowment	Thomas R. Ambrose
Woof Pet Care, Inc.	Marsha A. Duncan Scholarship	Hydro Aluminum Corp. College of Engineering Scholarship	Dr. Walter M. Nunn, Jr. Scholarship for Electrical Engineering Students (Solely in the field of Electromagnetics)	Dent Smith Botanical Garden Fund	Beverly B. Anderson
Young Builders	Susan Galos Eason Memorial Scholarship	Intercollegiate Rowing Program Endowment	Ravindran Palaniyandi, M.D. and Ambika Ravindran Scholarship	Edward W. Snowdon and Lee Hill Snowdon Graduate Fellowship in Marine and Environmental Studies	Lois F. Anderson
Your Family Chiropractor, Co.	Environmental Education Program Endowment	International Aerospace Lightning Conference (IALC) Scholarship	Dr. Imre Paulovits Graduate Fellowship	Software Engineering Scholarship	W. R. Anderson, Jr.
Zakhari Dental Arts	Faculty Enhancement Endowment	Philip and Eloise Kalker Family Scholarship	Capt. Joseph Brayton Perkins Scholarship	Sportfish Research Institute Endowment	Stephen Andrew
<b>Endowments</b>	Farmer Endowment	James G. Kennedy, Sr. Library Endowment	Steven Petrosky Memorial Scholarship	SunTrust Scholarship	Anonymous 2
Sarkis Acopian Endowed Chair in Environmental Education	FIT Equipment Replacement Fund	Dr. Jerome P. Keuper Endowment	Phebus Family Scholarship	SunTrust/Reliance Bank/Huntington National Bank Scholarship	Anonymous 3
Astronaut Scholarship	Flag Officers Leadership ROTC Scholarship	Dr. V. Lakshmikantham Scholarship in Mathematical Sciences	Dr. Carol L. Philpot Family Psychology Graduate Fellowship	Van Pelt Foundation Research Endowment	Charles J. Antoni
Father Douglas F. Bailey, S.D.S., Endowment to Support Catholic Campus Ministry	Michael Flammio Scholarship	Bryan J. LaRose Memorial Scholarship	Physics and Space Sciences Program Endowment	Wachovia Corporation/First Union National Bank Scholarship	Hilda I. Aponte
Dr. Juanita Neal Baker Graduate Psychology Fellowship	Florida Tech Alumni Association Scholarship	Legacy Soccer/Lever Bros. Scholarship	Dr. James G. Potter Scholarship in Physics/Space Sciences	Admiral O. D. Waters Graduate Fellowship/DMES	Area Rug Gallery
Bank of America/Barnett Bank Scholarship	Warren and Evelyn Foster Scholarship	Edwin A. Link Special Collections Endowment	William and Wendy Potter College of Business Scholarship	Dr. Frank M. Webbe Psychology Scholarship	Jane A. Arens
Bank of America/NationsBank/C&S National Bank Scholarship	Steve Freeman College of Business Ethics Award	Link Foundation Ocean Engineering Graduate Fellowship	Marion and Eric Preece Scholarship	Walter D. and Paula LeCler Wood Scholarship	Jean K. Arnault
Barnes & Noble College Bookstores Scholarship	Friends of the Evans Library (FOEL) Endowment	Marion Clayton Link Library Information Network Endowment	President's Scholars Fund	<b>WFIT Friends</b> (All Donors Except Underwriters)	Jennifer L. Arrington
Blatt Chemistry Seminar Endowment	Charles A. Frueauff Foundation Revolving Loan Fund	Local 810-Local 875/Hirsch Memorial Scholarship	Eric J. Primavera ASCE Student Chapter Endowment	A Brother's Pressure Cleaning, Inc.	Susan H. Ascher
Francis O. Blume III ROTC Scholarship	H. Seeley and Ruth E. Funk Fund for the Textile Arts	Kenneth C. Long Unrestricted Endowment	Protestant Campus Ministry Endowment	David L. Abbott	Associated Real Estate, Inc.
Brevard Scholars Program Endowment	Walter and Dorothea Gatti Scholarship	Jane Gleason Madry Library Endowment		Judith Abingdon-Carter	Atlantic Aluminum & Screen, Inc.
Brevard Scholarship in Life Sciences	General Endowment				Atlantic Plumbing & Solar Engineering, Inc.
Chair in Ethics Endowment	General Scholarship Endowment				Automatic Data Processing Inc.
Chi Phi Scholarship	Chris Giddings Memorial Scholarship				Susan C. Babb
Civil Alumni Recruitment Endowment (CARE)					Cynthia A. Babich
Dr. Kerry Bruce Clark Memorial Scholarship					Diane Baccus-Horsley, Esq.
Henry Paul Clausen Scholarship					Angus Bahookie
David L. and Theresa G. Clayton Graduate Fellowship in Marine and Environmental Systems					Jennifer E. Baird
Coca-Cola Scholarship					John G. Baldwin
College of Business Endowment					Jeffrey S. Baloun
College of Engineering Endowment for Academic Programs					Sara R. H. Baloun

Sandra Bess	Don Carey	David D. Crenshaw	David P. Eichner	Donna L. Garson	Lisa G. Hassel
Big Bite, Inc.	Lynn Carey	Dale A. Crites	Tina Eiler	Robert Geller	Jeffrey A. Hathaway
Barbara E. Bingnear	Christopher J. Carlisle	Richard F. Croce	Novella S. Elderkin	Frank P. Genduso, Sr.	Chris Hauck
Larry Bishop	James R. Carlisle	Dean A. Curry	Kathleen A. Ellis	Frank P. Genduso, Jr.	Gene V. Hayes
Mark Bitomski	Roy V. Carlson	Dorothee A. Custer	Mary Elwell	Lucie Georgi	Helen C. Hayes
Joan V. Bixby	Sue L. Carlson	Custom Flooring	Kathleen F. Emerson	Lydia Gerhauser	Paul W. Hayes
Yvonne Bixby	Stephan T. Carr	Installations, Inc.	Emma's Flowers	Dot Gerson	Angela G. Hebert
Diana M. Bjork	William W. Carrigan	Lawrence Cybul	Employee and Family	Leo Gesess	Heidelberg Delicatessen
Jaron C. Blackburn	Jacquelyn R. Cartwright	William B. Dahmke	Assitance Consultants/ Linda S. Hill	Robert O. Ghiotto	Allison J. Heinen
Martin E. Blagrove	Cased Wright Carpentry	Jacolyne A. Dale	Charles M. Ennis	Anjan Ghosal	Kasey Heinly
Daniel P. Blom	David Casey	Carl D. Dalessandro	Edgar R. Enochs	Claire S. Giancaspro	Stanley G. Heinricher
Stephen L. Blythe, M.D.	Leslie J. Castaldi	George Dalmaso	Joseph G. Eplett	Peggy Giesenschlag	Steve Hennessy
Clara G. Boevingloh	Peter P. Castello	Gloria O. Dash	Amelia R. Eubanks	Daniel Gilb	David L. Henninger
Bruce M. Bogert	Anthony J. Catanese, Ph.D.	James Daughtry, TTEE	James B. Evetts, PE	Peter J. Gilbert	James L. Henningsen
Mary E. Bonhomme, Ph.D.	A. V. Catterton, Jr.	Imogene S. Davies	Sheila E. Ewing	Robert Gillen	Barbara P. Henry
Hope A. Bookman	Patricia L. Caulfield	Davinci's Computer Corp.	Daniel I. Faden	Richard D. Gillon	Lauren J. Hewton
Lynn M. Borlas	Eugene S. Cavallucci	Chris K. Davis	Joan Fairlie	David J. Gilton	Carol A. Higgins
Richard Bowen	Marcel Cestin	Eric N. Davis	Susan E. Fallon	Donna Glann-Smyth	Highland Financial, Inc.
Candace L. Bowering	Jane E. Chaitovitz	Paula C. Davis	William J. Farquharson	Corey Gleason	Jose Hixon
Adam Bowers	Bruce R. Chalker	Timothy W. Davis	Richard L. Farr	Joan B. Gleason	Pamela D. Hobson
Rodney B. Bowers	Kenneth L. Chapin	Donald W. Dawson	Laurie Faunders	Timothy Glover	Thomas W. Hodges
Gary J. Bowie	Clarence A. Chapman	Linda K. Dawson	Barry A. Feodoroff	Richard A. Goding	Guy M. Hoenig
Carla H. Boyer	William G. Chapman	Albert A. De Caprio	Fidelity Investment	Andreas Goetzfried	Brenna M. Hoffman
Deborah B. Boyer	Robert Charest	Juan de Dios Guerro Robles	Charitable Gift Fund	Goldberg Family Trust	David Hoffman
Lawrence E. Boyer	Amy Charnen	Jeffrey B. Dean	William L. Finch	Robert Golden, Esq.	Thomas S. Hogeland
Linda G. Bradley	Denise A. Cherne	Deborah Henry Interior Design Associations, Inc.	Corinne Findley	Brooke D. Goldfarb	Hugh C. Hollingsworth
Maria Brandt	Arlette Chew	Joy Debusk	Julie V. Fisher	Gladys Gonzalez-Nadal	David L. Holloway
Robert Breisch	Mona Chiesa	John Dechmerowski	J. D. Fitzgerald	Sarah Goodnight	Christina M. Holmes
Jo Ellen P. Brennan	Roane B. Chowning	Casey Decotis	Susan Fitzgerald	David J. Gorman	William J. Holmes
Joan R. Brennan	Christian Workshop	Kim P. Deffebach, Ph.D.	Christine F. Flagler	John Gorta	Bruce Holt
Brevard Cultural Alliance, Inc.	John E. Cielukowski	M. Deffebach	Kathryn C. Flanagan	Michael S. Gottfried	Mark Hoover
David Brewer	Michelle Cielukowski	Serafim M. Defigueiredo	David C. Fleming, Ph.D.	Andrew A. Graham	William G. Hopton II
Brian Watts Renegade Title, Inc.	John A. Clancy	Sharon Deligdish	Florida Gardening Press, Inc.	Richard J. Green	Douglas R. Horde
Robert Briel	Michael N. Clark	Catherine Demeyer	Florida's Blood Centers	Denis P. Griffin	The Horn Section, Inc.
Ralph Brooks	Thomas E. Clary	Nancy B. Deneen	David B. Floyd	Susan K. Gross	Gail A. Horstmann
Donna C. Brown	Coastal Instrument and Supply Co., Inc.	Lori A. Dennis	Timothy J. Flynn	Sammye Grymes	Jennifer Hosburgh
Judy C. Brown	Pearlie Coates	Diana Desjardins	William Fogler	F. S. Guerin	David D. Hott, Ph.D.
Justin Brown	Linda D. Cobb	William G. Devanney	Richard Follet	Gary J. Guida	Susan Houha
Stephen B. Brown	Patsy J. Coleman	Anthony J. Dickerson	Cynthia Forstall	Johnnie M. Hackett	Susan F. How
Robert E. Bruce	Ron Coleman	Virginia Diehl	Brian P. Fox	Pamela Hale	Sara B. Howze, Psy.D.
Stanley E. Bruner	Miriam Coleman-Small	Douglas A. Dieruf	Judith M. Fox	Jerry S. Hall	Janet Hrezo
Bryan's Landscaping, Inc.	Cheryl A. Coletti	Stephen A. Dill	Robert F. Frazer	Millard K. Hall	Robert M. Huberman
Alan Bryfczynski	Charles Colon	Peter B. Dillon	Michael Freeman	Patricia A. Hall	Doug O. Hughes
Elisa Burden	Joseph J. Comperchio	Dimensions Five, Inc.	Alan M. French	Sandra K. Hall	Gregory A. Hughes
Stanley H. Burdick	Ryan E. Connelly	Joseph R. DiPrima	Marcia S. French	R. J. Hallenbeck	John V. Hughes
Kay E. Burk	Charles E. Conrad	Peter Dolan	Gary B. Frese	Paul B. Halsema	Carol C. Hughes-Duncan
Shawn Burkevich	David E. Cook, Ph.D.	Brian Donaldson	Susan B. Freund	Linda F. Haman	Brian J. Humphrey
Vicki Burkhardt	Nancy E. Cook	Cameron M. G. Donaldson	Daniel J. Freyberg	Thomas W. Haman	Keith W. Humphrey
Robert Burns	Gail D. Cordial	Ann B. Downing	Marsha Freyberg	Mike Hanak	John D. Hungerford
William T. Burton, Jr.	Eileen P. Corelli	Julia M. Doyle	Edmund Fridrich	Hugh A. Hancock	James A. Hunt
Mark Bush, Ph.D.	John J. Corelli	Geoffrey S. Draper	Shirley R. Friedland	Margaret Haney	Brenda Hutchinson
Renee Butterfield	Helena C. Corfield	Ken Droscher	Thomas R. Fries	Amy E. Hansen	Richard A. Hynes, M.D.
Mary C. Butters	Nancy L. Costello	James M. Duffy	James Fulcher	Janet Harazda	Michael Iacono
June A. Byrd	Roger H. Cote	Douglas M. Dunbar III	Anita E. Full	Scott Harcourt	Indialantic Psychiatry & Elizabeth A. Irlandi-Hyatt, Ph.D.
C & H Merrill, Inc.	Evelyn C. Cotton	Lawrence E. Eagan	Carla L. Funk	Sara R. Hardy-Baloun	
C/S Solutions, Inc.	Stanley D. Cottrill	Elizabeth A. Eastwood	John Fuselier	Margaret Harkness	Chip Irons
Sam S. Cacciatore, Esq.	Stanley D. Cottrill	Judith S. Eberle	William K. Gabrenya, Jr.	Charles W. Harnden	John A. Irvine
Richard A. Caldwell	Patricia M. Covill	Arturo E. Echarte	Janet Gallardo	Bonnie Harper	Charles M. Ivey III
Joseph V. Campanelli	James Coxon	Fran M. Eckel	Richard A. Gangi	Katherine L. Harper	Denise M. Jackson
Diane L. Campbell	CPA Wealth Management Services, P.A.	Warren C. Edwards	Robert M. Garceau	Adam Harriman	Sara M. Jackson
Douglas Canterbury- Counts, Ph.D.	Laura Craigle	Michael W. Egan	Gregory Garcia, Jr.	Charles M. Harris	Barbara J. Jacobs
Mary E. Cardew	Vincent L. Crane	Mark T. Ehlers	Gardner Roberts Adweeks, Inc.	Pamela S. Harris	Matthew W. Jacobson
	Rhonda C. Crawford	Arthur R. Ehrig	Nancy Garmer	Randy Harris	Jade Palms Health & Healing Center
	Creative Energy	Gary J. Ehrig	Lee Garner	Stephen H. Harris	
				William R. Harris	



Robert J. Jaglowski	Jay M. Lamy	Martin McEntaggart	Frank Nafe	Muriel F. Potter	Gail B. Ryan
Linda Janse	Howard L. Lance	Richard McEvers	Kerry A. Nardone	Virginia C. Potter	Thomas J. Saam
Marilyn M. Jarvis	Robb T. Laney	Thomas A. McFarland	Michael Nash	Wesley Power	John A. Saathoff
George Jenkins III	Susan M. Langlaif	Deborah A. McGauley	Fred Natkin	Michelle Powers	Susan T. Sabol
Karen C. Jenkins	Lyne Larkin	Donald P. McGee, Jr.	Geraldine Needelman	Marjorie W. Pravden	Karen Sack
Lizette B. Jex	Vance A. Larson	George R. McGee	Michael Neill	Michael S. Prendergast	Margaret L. Sadowski
Shirley M. Jin	James C. Lawler	Judith McGinty	Dianne Nelson	Richard Preston	Stanley Safranski
Edouard F. John	John L. Layton	Michael A. McGirr	Frank C. Nelson	Sheldon Prial	Joyce M. Sale
Conroy Johnson	Joan B. Leake	Thomas M. McGlaufflin	John E. Newsome	Hugh Pritchett	Beverly Sanders
Jeffrey Johnson	Ava D. Lee	Debbie K. McGregor	Martha C. Newton	Roger Pszonowsky	Yolanda Santini
Kenneth C. Johnson, Jr.	George E. Lee	Jeffrey H. McGregor	Jerry D. Nicholas	Linda S. Pyne-Hufnagel	Jane E. Sarnham
Linda S. Johnson	Robert I. Lee	Frank J. McGuire	Stuart Nicholson	Q. P. Consulting	Raymond Sassine
Robert O. Johnson	James Lesley	Philip W. McKee	Mary Nicolay	John D. Quinlivan	Allyn R. Saunders, CPM
William M. Johnson III	Frank R. Leslie	William L. McKinney	Arthur W. Niergarth, Jr.	Rack M. Billiards	David M. Saunders
William R. Johnson	Claude I. Letsinger III	Deisel McLain	Cynthia L. Noah	Christa Ragland	Sara M. Schenk
Brenda Jones	Robert Leudesdorf	Robert H. McLeran	Walter A. Nolan	Teosvaldeo Ramos	Ruth Schler
JR's Bobcat Service, Inc.	William G. Lewis	Courtney McMahan	Hubert C. Normile, Jr.	Mary A. Rankin	Jack Schluckebier
Elizabeth L. Kahn	Junda Lin, Ph.D.	Duane A. McMillen	Vance Norris	Tracy B. Ravin	Robert P. Schmidt
Lisa E. Kalaf	Barbara J. Linton	Theresa McNally	Rosi Oberlaender	Helayne T. Ray	Rodney H. C. Schmidt, USA
Paul E. Kalinosky	Russell P. Lloyd	Corinne McNeely	Wendy C. Oliver	Lawrence H. Rayner	Tim Schmolz
Roger N. Kallet	Prescott H. Logan	Steve McNelly	Raymond S. Olson	Reasonable Auto Repair, LLC	Thomas R. Schmutz
John R. Kaminski	Ellen A. Lopez	Robert Medina	Thelma Oluquewu	Patrick Recore	Micheal Schneider
Steven P. Karas, M.D.	LTA Homes, Inc.	Melbourne Area Junior Woman's Club	Kathleen M. O'Neil	Kathy S. Reed	Robert Q. Schnuck
James W. Karl	Robert T. Lucas	John M. Melby	Lawrence J. O'Pezio	Susan C. Reed	John C. Schuler
Rita A. Karpie	Mark V. Lumm	Melwood Creek, Inc.	Maurice C. Orbeton	Leigh Reese	Donald J. Schultz
Dennis Karr	William P. Lundell	Robert J. Merchant, Jr.	Rita Oropallo	John Regan	Jeannine M. Scianna
Kathy Madsen Public Relations	M&R of Brevard County, Inc.	Rodney M. Merrill	Peter D. Ostrosser	William W. Reichert	Alfred Scortino
Peter E. Katsoulas	Osaosai MacAulay	Edward E. Messer, Jr.	Terry D. Oswalt, Ph.D.	Edward P. Reilly	Joseph Scott
Mary S. Kellogg	Gayle C. Macek	Christopher Messitt	Michael J. Otten	John M. Reilly	Michael Scott
Michael P. Kelly	Anne B. MacLeod	John D. Meyer	M. J. Ovens	Patrick T. Reilly	Peggy Seibert
Sharon C. Kelly	James C. MacPherson	Peter E. Meyers	George Pace	Rembar Corp	David A. Sekman
Abbe L. Kemack	Joan K. Mahaffey	Cynthia H. Michaud	Ronald R. Paesano	Sarah P. Renner	Joe Sekora
Mary B. Kenkel, Ph.D.	Roland B. Major	Karla H. Micka	Patricia A. Page	Gloria H. Richards	Robert Selkow
John M. Kennedy	Julie Mallis-Turner	Microsoft Matching Gift Program	Ann C. Paine	Morris Richardson	Robert I. Serody
Joyce S. Keys	Richard P. Malvesti	Niko Mihatovic	Robert J. Palazzi	Frances Rinaldi	Dale R. Setlak
Robert M. Kilianek	John J. Maney	Eric E. Miles	Carla Palmiroto	Sheila M. Rindge	Susan H. Seybold
Robert Killam	Mark Mannarino	Jean M. Miller	Jayne I. Park	Don F. Riordan, Jr.	Brenda L. Sharp
Kilwin's of Melbourne	Jacqueline Manning	Karen Miller	Laura A. Parkinson	Mark A. Ritter	Ed Sheffield
Alan R. King	Marianne Mannino	Marty Miller	Randall W. Parkinson	Riverwalk Hearing Center	Carol Shehadeh
Charles H. King II	John E. Mapstone	Robert L. Mills	Bonnie Parks	Susan A. Rizzo	Eugene M. Shepherd, M.D.
Marcia E. King	Herbert G. Marble	Andrew Milman	Rebecca L. Parman	James C. Robertson	Judith Shepherd
Melina Kinsey	Arnold I. Marcus	Susan Mincey	Virgina L. Paterson	Joy A. Robertson	Joel F. Sherman
Susan M. Kiser	Phillip Margy	Thomas N. Mittman	Patrick Roofing	Kim Robertson	Melissa L. Sherwood
Mary E. Kitson	Marion Music Co.	Andrew N. Mize	Gordon M. Patterson, Ph.D.	Patricia J. Rock	Glen D. Shockley
Thomas Kjerulff	Lynda C. Markham	F. A. Molledo	Thomas H. Peake	Rolingston Rodney	Joel D. Shuy, Psy.D.
Robert C. Klaproth, Jr.	Margo Markowski	Dave Mongeau	Lewis E. Pearson	Helene M. Roesch	Douglas E. Siemers
Robert A. Klaus	Dorian T. Marks	Sally Monroe	Diana L. Peckson	John Rogers	Jolann M. Simciak
Jill H. Klein	Marperro, Inc.	David B. Montgomery	Claire K. Pepper	Joan L. Rokach	Michele M. Simka
Steven A. Klein	Faith L. Mars	Lisa K. Moore	Charles W. Pekar	Patricia Y. Roland	James B. Simmons
Ana Klenz	Heather Marshall	Albert Morgan	Ralph S. Perers	Christopher Roll	Richard Simmons
Thomas M. Knox	John E. Marshall	Bruce G. Morgan	Robert P. Perez	Doris Romero	Susan Simoes
Jane L. Koke	Harold O. Martin III	Steven J. Morgan	Frank A. Perkins	Paula Romero	Catherine P. Simon
Ann M. Kolano	Robert F. Marx	Rebecca Morris	Ralph A. Pescatore	Ron Renfro Carpentry Inc.	Brian E. Simpson
William Kolp	Charles F. Mathews, Jr.	Lennie D. Morrison	David B. Peterson	Carol R. Rosasco	Judith Simpson
Patti Kornberg	Vincent Mathias	John G. Morton	Robert W. Petterson	David Rosean	Roger A. Sinigoi
Mark B. Korpi	George A. Maul, Ph.D.	Mary E. Moseley	Joanne M. Pfannenstiel	Deborah L. Rosenglick	Michael D. Skinner
Krasny and Dettmer	Geraldine May	Thomas D. Mudd	James C. Phillips	Debrah Rosenglick	Bernard R. Smedley
Laura Krebses	Dylan Mayhar	Mugsy's	J. W. Philp	Rachele A. Ross	Cecil B. Smith
Jane Krings	Dennis C. Mayo	Beatrice R. Mulzer	Kenneth W. Pichon	Rotroff, Fisher & Co., P.A., CPA's	Hampton Smith
Daivd R. Lackey	Carlos J. McCauley	Mary A. Murphy	Barbara G. Pierce, Ph.D.	Fred B. Rotz	Johann Smith
Warren K. Lackie	Leslie R. McClain	Edmund Murzic	Beth Pierce	Rug Henry's Tile & Carpet Shoppe	Karen I. Smith
James R. Lacy	Robert McCown	Terrri Myers	Patricia L. Plant	Christine C. Rushnell	Lisa H. Smith
Roy E. Lake	Mary C. McCoy	Timothy J. Naddy	Mark A. Policano	Reginald P. Rushnell	Scott C. Smith
Bernard L. Lamarche	John P. McCune		Joseph A. Pollio, Jr.		T.M. Smith
James Lambright, Jr.	Timothy W. McDermott		Mary Elizabeth Pollio		

Erin Soland	John T. Talone, Jr.	Mark D. Vanstrum	Marsha A. Wilson	Azzurri Homes	Jonathon's Coastal
Pete Sommers	Joy E. Tamburr	Garry M. Varnes, Jr.	Ruth C. Wilson	Bell South Yellow Pages	Landscaping
Mahesh M. Soni	Dianne Tatara	George M. Vartanian,	Ross F. Winebarger	Brevard Business News	K&Y Carpet One
Alexander K. Soya	Mark Tate	USAF (RET)	Jeffrey A. Winget	Brevard Caribbean	Krasney & Dettmer
Space Coast Blues Society, Inc.	Douglas M. Taylor	Joyce Vass	Kim Wise	American Sports	Laser Light Connection
John Spagnolo	Elizabeth R. Taylor	Marie Verderame	Alan Wiseman	Brevard County Parks and	Lennar Homes
Jane Spake	Evelyn Taylor	Eisabelle Vesantis	Jennifer Wolf	Recreation	Lexisoft
Antony A. Spano	R.D. Taylor	Leah Vesper	Katherine Wolfe	Brevard Cultural Alliance	Loppressionism Gallery
D. B. Spath	Brandon Teegen	Kathleen Vittitoe	Franklin B. Wolking	Brevard Jazz Series	Lou's Blues
Karen Speed	Janice B. Teegen	Cheryl Vogel	Matthew A. Wood, Ph.D.	Brevard Live	Luce Construction
David F. Speer	Stephen W. Thayer	David A. Vosburgh	Theresa A. Wood	Center for Cooperative	Marion Music
Alice Spinelli-Culbreth	The Lyric Theatre	Guy D. Voyer	Lauren A. Woodwell	Medicine	Moe's Southwest Grill
Frank D. Spino, Jr.	John H. Thistle IV	W.T. Walker	Bonnie S. Worthy	Central Florida Folk	Nance, Cacciatore, Hamilton,
Philip J. Spletter	David T. Thompson	Abigail Walters	Edward S. Wrasmann	City of Cocoa	Barger, Nance, Cacciatore
Michael Splitt	Nancy M. Thompson	Jeannette G. Warner, M.D.	M. C. Wright	City of Melbourne	Northrop Grumman
Stephen H. Spragins	Richard S. Thompson	Jennifer Warner	Terri L. Wright	City of Palm Bay	Corporation
Guy M. Spring	Susan C. Thorne	William J. Waters	Michael Wuebbenhorst	Cocoa Village Playhouse	Palm Gardens Nursery
Ray W. Springer	Steve Thorpe	Frank M. Webbe, Ph.D.	Donna S. Yarger	Community Foundation of	Paradise Pet Estate
H. P. Stall	Amy Tidd	Wayne E. Weber	Dale R. Yeager	Brevard	Pepaj Restaurants
Timothy J. Standish	TMP Worldwide	Susan H. Webster	Charlotte M. Young	Corporation for Public	Pizza Gallery
Gary W. Stark	James G. Tonti	Gary M. Weiss, M.D.	James D. Young	Broadcasting	Raymond James
Jennifer H. Stein	Patricia E. Towers	James R. Weiss	John H. Young, Jr.	Courtyard by Marriott	Rick's Garage Doors
Charles V. Steiner, Jr.	Darryl B. Trapp	Coralie Wells	Ken Young	Creative Broadcast	Robin C. Lemonidis
Richard L. Stern	R. E. Trawick	James M. Wells	John L. Younkin	Concepts	Roof Repairs Only
Colleen D. Stevens	Susan P. Trefry, Psy.D.	Tim M. Wendland	Your Family Chiropractor, Co.	Data Doctors	Southern Arts Foundation
John C. Stewart	Stephan A. Truhon	Michael J. Whalen	Zakhari Dental Arts	Dean Mead	Space Coast Blood Bank
Judy Stillman	Ronald P. Trunzo	Jay R. Wherley	Kim V. Zakosky	Earth Awareness	Space Coast Chronicle
Rose Stodola	Donna M. Turner	David A. White	Cherie Zani	East Coast Winery	Space Coast Living
David Stone	Michael R. Turner	Michelle A. White	Richard W. Ziburske	Falasiri Oriental Rugs	Space Coast Progressive
Donna Stone	Jason S. Tyson	Rob White	Eric A. Zillmer, Psy.D.	FL International Festival	Alliance
Greg Stone	Juliet A. Underill	Richard Whitmore	Nina S. Zimm	Florida Folk Festival	Stockton Turner & Driscoll
Melinda S. Stone	Unity Church Of	Barbara W. Wilder	Kathy L. Zimmerman	Florida Public Broadcasting	Subaru of Palm Bay
Sheila Stone	Melbourne	Robert E. Wiley	Linda A. Zitnik	Galaxy Grille	Sublime Design
Bonnie Stover	Kurt H. Urban	Jodee C. Wilfong	Beverly Zygmunt	Green Turtle Market	Talking Phone Book
Ronald D. Strantz	Tom L. Urquhart, Jr.	Marjorie A. Will		Harris Foundation	The Bank
Stray Cat Enterprises, Inc.	Carl Uvaro	Edward D. Williams		Heidelberg Delicatessen	The Beach Shack
Stacy S. Strickland	Suzanne M. Valencia	Fredrick J. Williams		Heidi's Lounge	The Chandlery
Alan G. Sutcliffe	Frank A. Valenti, Jr.	John M. Williams		Holeman Suman Architects	The Horn Section
Sharon L. Swaby	Evelyn A. Valenzuela	Noreen Williams		Indian River Queen	The King Center
Mike Swenson	Annette M. Valyo	George R. Willis		Paddleboat	Theater Company
Pete Taddie	Georgia L. Van Ornam	Irene Willoughby		Interep Radio	of Palm Bay
Daniel Talbot	Sharon Van Workum	Carl T. Wills		Island Pasta	Tina Suiter Remax Realty
Talk of the Town	Eric J. Vance	Carolyn P. Wilson		J Michael Instruments	Weiss & Newberry
Hairstylists	James L. Vance	James O. Wilson III		Jack Link and Associates	Woof Playcare

## WFIT Underwriters

A Advance Hearing  
A. G. Edwards—  
Paula Savage Harr  
Adamson-Webster  
Aqua Blue/Aqua Tech  
Artemis International  
Authentec, Inc.

The Gift Summary Report depicts all gifts donated to the university as of April 30, 2006. Below is an explanation of terms:

"Unrestricted" gifts—used where the university needs them most

"Restricted" donations—designated to a specific program, college, scholarship, etc.

"Gifts-In-Kind"—non-cash items such as books, automobiles or furniture

"Capital"—new buildings or updates to existing structures

"Endowment"—funds that live in perpetuity and provide a stable stream of income over time

### Gift Summary Report Fiscal Year 06: Gifts through 4-30-06

	Cash	Stock	Gifts-In-Kind	Total	Pledges	Trusts Pending	Total
<b>Annual Fund</b>							
<i>Unrestricted</i>	<b>\$471,153</b>	<b>\$0</b>	<b>\$78,623</b>	<b>\$549,776</b>	<b>\$77,506</b>	<b>\$0</b>	<b>\$77,506</b>
				*			
<i>Restricted</i>	<b>\$916,914</b>	<b>\$1,981</b>	<b>\$2,053,886</b>	<b>\$2,972,781</b>	<b>\$1,717,032</b>	<b>\$0</b>	<b>\$1,717,032</b>
University-wide	392,241	0	36,079	428,320	298,561	0	\$298,561
School/Division	524,673	1,981	2,017,807	2,544,461	1,418,471	0	\$1,418,471
				**			
<b>Capital</b>	<b>\$345,500</b>	<b>\$39,239</b>	<b>\$118,022</b>	<b>\$502,761</b>	<b>\$1,500,300</b>	<b>\$0</b>	<b>\$1,500,300</b>
					<b>\$1,176,690</b>	<b>\$0</b>	<b>\$1,176,690</b>
<b>Endowment</b>	<b>\$599,986</b>	<b>\$10,798</b>	<b>\$0</b>	<b>\$610,784</b>	<b>\$57,250</b>	<b>\$1,750,000</b>	<b>\$1,807,250</b>
<b>Total:</b>				<b>\$4,636,102</b>	<b>\$4,528,778</b>	<b>\$1,750,000</b>	<b>\$6,278,778</b>

**Grand Total: \$10,914,880**

Documented Legacy Bequests: \$4,404,000





# Join Your Alumni Association Today!

## Florida Tech Alumni Services and Benefits [www.fit.edu/alumni](http://www.fit.edu/alumni)

A few benefits you'll receive:

• **Affinity Card**

Take advantage of a competitive interest rate and no annual fee with a Visa from our benefits partner, U.S. Bank.

• **Career Services**

Alumni are eligible to participate in full services at no cost. Register online at [www.monstertrak.com](http://www.monstertrak.com), post résumés and review job listings.

• **Florida Tech Online Community**

Register online and search for former classmates, post résumés, look for new job opportunities, receive a permanent e-mail forwarding account and more. Visit [www.fit.edu/alumni](http://www.fit.edu/alumni) and click on Alumni Online Community.

• **GEICO DIRECT**

Auto Insurance Discounts

In addition to the already low rates, you may qualify for an additional alumni discount. Visit [geicodirect.com](http://geicodirect.com) or call toll free (800) 368-2734.

• **Vacation Rental Properties**

Deeply discounted weekly rental opportunities with no further commitments, for as little as \$349/week. [www.alumnitravelbenefits.com/fit.asp](http://www.alumnitravelbenefits.com/fit.asp)

• **American Insurance Administrators**

Offering a full line of insurance products such as short-term health insurance and long-term health care policies. Call (800) 922-1245 and mention the Florida Tech Alumni Association.

• **Car Rentals and Lodging Discounts**

Save up to 30% on National, AVIS, Hertz, Alamo, Budget and autoeurope car rentals. Discounts on Choice Hotels, including Comfort Inn, Comfort Suites, Sleep Inn, Clarion and more.

• **Alumni Endorsement Grant**

Full-time undergraduate students are eligible for a \$1,000 grant, renewable for up to four years, when referred by a Florida Tech graduate.

• **Legacy Grant for Children of Alumni**

Sons and daughters of Florida Tech graduates, enrolling in a full-time undergrad program at Florida Tech, are eligible for a \$2,500 award, renewable for up to four years.

## Alumni Membership Application

Please sign me up for membership in the Florida Institute of Technology Alumni Association.

**Membership Levels:**

- |  |      |   |         |
|--|------|---|---------|
| <input type="checkbox"/> Individual Annual Membership    | \$25 | <input type="checkbox"/> Individual LIFE Membership | \$500   |
| <input type="checkbox"/> Alumni Couple Annual Membership | \$45 | <input type="checkbox"/> Couple LIFE Membership     | \$750   |
|  |      | <input type="checkbox"/> Friend LIFE Membership     | \$1,000 |

**Method of Payment:**

- Check enclosed (made payable to the Florida Tech Alumni Association)
- Credit Card:
- Visa    MasterCard    Discover    AmEx

Credit Card Number: \_\_\_\_\_ CV number: \_\_\_\_\_  
(last 3 digits from back or 4 digits from front on AmEx cards)

Expiration Date: \_\_\_\_\_ Total Amount: \$ \_\_\_\_\_

Name on Card: \_\_\_\_\_ Signature: \_\_\_\_\_

Please take a moment to update your contact information:

Name: \_\_\_\_\_

College: \_\_\_\_\_ Class Year: \_\_\_\_\_

Address: \_\_\_\_\_

City/State/ZIP: \_\_\_\_\_

Phone: \_\_\_\_\_ E-mail: \_\_\_\_\_

Marital Status: \_\_\_\_\_ Spouse Name: \_\_\_\_\_

Complete form and mail to: **Office of Alumni Affairs** • 150 W. University Blvd. • Melbourne, FL 32901-6975

Return this form ...  
or sign up online  
at [www.fit.edu/  
support/direct.html](http://www.fit.edu/support/direct.html)  
... or call toll free  
(866) FLA-TECH.

### College of Engineering

**James Brenner's** paper, "Analysis Made Easy with Datafit," was published in *Chemical Engineering Education*.

**Carmo D'Cruz** presented one of the Distinguished Lectures, "Systems Engineering Entrepreneurship—Uniquely Bridging the Engineering and Business Realms to Produce the Engineers of 2020," at the ASEE national conference held in Chicago, Ill.

**John Hadjiligiou** and student **Mike Rywalt** presented "A System Design Integration Approach Integrated into the Freshman Year" at the ASEE Conference and Exposition: Emerging Trends in Engineering in Chicago, Ill., for the American Society for Engineering Education.

**Fredric Ham** was selected to be on the editorial board for the *International Journal of Signal and Imaging Systems Engineering*.

**Samuel Kozaitis** was chairman of a session on Image Processing at the 8th IASTED International Conference on Signal and Image Processing in Honolulu, Hawaii.

**Frank Leslie** was elected to the board of directors of the Florida Renewable Energy Association. This is the Florida Chapter of the American Solar Energy Society (ASES), a national membership organization whose mission is to attain a sustainable U.S. energy economy. ASES strives to accelerate the development and use of solar and other renewable energy resources through advocacy, education, research and collaboration among professionals, policy-makers and the public.

**Ralph Locurcio** presented "Florida Tech—Building Leaders for the Construction Industry" at the National Meeting of the Associated General Contractors (AGC) in Palm Springs, Calif.

**Ronaldo Menezes** and graduate student **Zeeshan-ul-hassen Usmani** presented "Swarm-moves: Increase of Impulse Shopping in Supermarket Using Swarm-based Simulation" at the International Conference on Modeling, Simulation and Visualization Methods, in Las Vegas, Nev.

**Debasis Mitra** co-wrote and presented "Correlogram-based Method for Comparing Biological Sequences" at the 19th International Conference on Industrial, Engineering and Other Applications of Applied Intelligent Systems in Annecy, France. Graduate student **Gandhali Samant** was a co-author of the paper.

**Muzaffar Shaikh** chaired the academic forum of the 16th Annual International Symposium of the International Council on Systems Engineering held in Orlando, Fla. It was attended by 900 professionals.

**Scott Tilley** delivered the keynote address at the "3rd International Workshop on Software Development Methodologies for Distributed Systems" in Shanghai, China.

**Manolis Tomadakis** was invited to serve on the Organizing Committee of the International Conference on Porous Media and its Applications in Science, Engineering and Industry to be held in Kauai, Hawaii, in June 2007.

### College of Psychology and Liberal Arts

**Philip Farber** was appointed to serve as a program review consultant to the American Psychological Association's Committee on Accreditation.

**William Gabrenya** chaired the symposium "Sex and Culture: Indigenous and Comparative Contributions" at the International Association for Cross-Cultural Psychology conference in Spetses, Greece.

**Richard Griffith** was quoted in *Time* magazine for his research on fibbing in résumés. To read the story, go to [www.time.com/time/magazine/article/0,9171,1186550,00.html](http://www.time.com/time/magazine/article/0,9171,1186550,00.html).

**Jose Martinez-Diaz** was invited to address the 18th annual convention of the International Society for Behaviorology in Santa Cruz, Calif.

**Mark Maslin** was featured in a Melbourne Community Orchestra concert at the Melbourne Civic Auditorium. Maslin, a baritone, sang selections from two Mozart operas, "The Marriage of Figaro" and "The Magic Flute."

**Matthew Normand** was appointed to a four-year term as a coordinator for the verbal behavior area of the Association for Behavior Analysis international annual convention.

**Thomas Peake** recently served as consultant for the American Board of Professional Psychology in awarding the Diplomat.

A poem by **Robert Shearer** was published in the fall edition of *Inkwell*, the literary publication of Manhattanville College, Purchase, N.Y. The title of the poem is "Einstein Reported in Hiroshima."

**Robert Taylor** was named president emeritus of the Florida Historical Society at its annual meeting in Naples.

**David Wilder** was appointed to a three-year term on the editorial board of the *Journal of Applied Behavior Analysis*. This is Wilder's second appointment to the editorial board of this journal.

### College of Science

**Alan Leonard**, **Julia Grimwade** and doctoral student **Julien Torgue** participated in the European Molecular Biology Organization (EMBO) workshop, "Cell Cycle and Cytoskeletal Elements in Bacteria," in Copenhagen, Denmark. Leonard, who was

an invited speaker, presented "Examining the Role of I sites in Initiation Timing and Resetting the Complex." Grimwade and Torgue presented posters.

**Mark Novak** has several papers, either published or currently in print, in *Toxicology Methods and Mechanisms*, *Toxicology and Applied Pharmacology*, *Surface Science* and *Current Protocols in Toxicology*. His paper, "Effect of Adrenalin, Adrenochrome, and Adrenolutin on Connexin Proteins in the Cardiovasculature," published in *Toxicology Methods Mechanics*, was co-written by **Lisa Moore** and undergraduate student **Vanessa Moreau**. A paper to be published in *Surface Science* was co-written by **Clayton Baum**, **Joel Olson** and undergraduate student **Jerry Buhrow**.

**Terry Oswalt** was a session chair and an invited speaker at the 2006 Council on Undergraduate Research (CUR) national meeting at Depauw University, Greencastle, Ind. He also represented the Physics and Astronomy (P/A) Division at the CUR business meeting, held concurrently, and was appointed to the P/A Nominations Committee.

**Virender Sharma** wrote the chapter, "Ferrate Studies for Disinfection and Treatment of Drinking Water," that was published in *Advances in Control of Disinfection By-Products in Drinking Water Systems* by Nova Science Publishers.

**Robert van Woelik's** paper, "Annual Cycles of Solar Insolation Predict Spawning Times of Caribbean Corals," was published in *Ecology Letters*.

**Matthew Wood** presented "FITDisk: A Cataclysmic Variable Demonstration Tool" at the June 2006 meeting of the American Astronomical Society in Calgary, Alberta, Canada.

### College of Business

**Deborah Carstens'** paper, "Patient Safety Technology Gap: Minimizing Errors in Healthcare through Technology Innovation," was published in the *Journal of Systemics, Cybernetics and Informatics*.

**Carolyn Fausnaugh's** paper, "Student-Faculty Collaborative Learning: An Experience Based Examination of the Production of Video Titled Patenting Vs. Infringement," was presented at the Academic Business World International Conference in Nashville, Tenn.

### University College

At the Patuxent Extended Studies site, **Alan Breitler** co-wrote "An Alternative Approach to Improvement of Neural Net Performance." He will present it at a conference on Intelligent Systems Design: Neural Networks, Fuzzy Logic, Evolutionary Computation, Swarm Intelligence and Complex Systems, at the University of Missouri, Rolla.



Also at the Patuxent Site, **David Mutschler's** paper, "Enhancement of Memory Pools Toward a Multi-Threaded Implementation within the Joint Integrated Mission Model (JIMM)," was selected for the 2006 Winter Simulation Conference in Monterey, Calif.

**Kermit Zieg's** book, *The Complete Guide to Non-Directional Trading*, was published by Trader's Press. Zieg is with the National Capital Region Extended Studies site in Alexandria, Va.

## Research Roundup

**Jean-Paul Pinelli**, associate professor of civil engineering—\$300,000 from the National Science Foundation to work on a wireless sensor network for monitoring wind impacts.

The network will monitor pressures on rooftops and can be valuable for measuring and characterizing hurricane wind loads on structures. Co-principal investigators are **Chelakara Subramanian**, professor of mechanical and aerospace engineering, and **Ivica Kostanic**, assistant professor of electrical and computer engineering.

**Mark Bush**, professor of biological sciences and chair of the department's ecology program—\$177,000 over three years through the Gordon and Betty Moore Foundation. The grant is part of an \$860,000 award shared with Wake Forest University, the universities of Oxford and Edinburgh, and the University of California at Los Angeles. The researchers will investigate the historic carbon balance of Andean vegetation and soils. Initial funding supports **Dunia Urrego**, a postdoctoral fellow leading the research under Bush.

**Steven Lazarus**, assistant professor of meteorology—\$97,000 from NASA to extend an ongoing collaborative effort in meteorology between Lazarus and NASA's Short Term Prediction Research and Transition center to develop a model climatology of the sea breeze circulation. Lazarus's other new work is a collaborative project in the area of data thinning, which is similar to digital imaging. Under this \$108,431 NASA grant, he works with the University of Alabama in Huntsville Information Technology and Systems Center Research Laboratories and NASA personnel.

**Paul Jennings** and **Subhash Dutta**, chemical engineering faculty, are partners with Eltron Research of Boulder, Colo., sharing two Phase One grants from the Department of Defense. The \$100,000 grants, through the Army Research Division, are shared equally. The first grant will fund research into creating a portable microreactor system to synthesize hydrogen peroxide. The second will fund development of a theoretical model for the reaction, or combustion, of gelled hypergolic fuels.

**Ramon Lopez**, professor of physics and space sciences—\$124,000 from the National Science Foundation for a unique line of research in the area of cognitive science. He will apply the approach to selected topics in Earth and space science education.

**John Trefry**, professor of oceanography—\$198,537 from the St. Johns River Water Management District for an 18-month study of potentially toxic substances in the Indian River Lagoon. **John Windsor**, professor of marine and environmental systems, is a co-investigator.

- \* ALUMNI CHAIRS \*
- \* BOSTON ROCKERS \*
- \* DEACONS BENCHES \*
- \* FOOT STOOLS \*
- \* TABLES \*



High Quality Hand-Crafted Furniture and "Service with a Southern Smile Since 1973"

Call us!  
We love to talk to our customers!

(828) 264-7913

Fax (828) 264-2917

[www.booneindustries.com](http://www.booneindustries.com)

BOONE INDUSTRIES, INC.  
P.O. BOX 424 \* BOONE, NC 28607



### Alumni Endorsement Grant

At Florida Tech, your endorsement counts! The deserving student(s) you refer will receive a \$1,000 grant, renewable annually for up to four years, toward their tuition for full-time undergraduate study on the Melbourne campus. You may recommend as many students as you wish.

### Florida Tech Legacy Grant

Sons and daughters of Florida Tech alumni, enrolling in a full-time undergraduate program at Florida Tech, are eligible for a \$2500 grant on top of the alumni endorsement grant. This award is renewable for up to four years.

These awards are given in addition to any merit scholarship earned by the student. For more information and the appropriate forms, go to: [www.fit.edu/alumni/services/index](http://www.fit.edu/alumni/services/index) or [www.fit.edu/ugrad/financial\\_aid/scholarships](http://www.fit.edu/ugrad/financial_aid/scholarships)

AD-217-406

A simple form that takes 5 minutes to complete can be worth more than \$4,000 to a worthy student.



Florida Institute of Technology

Member benefits include the new U.S. Bank affinity cards, insurances of all types, discounts on lodging and car rentals, and more.

[www.fit.edu/alumni/services](http://www.fit.edu/alumni/services)



Join your ALUMNI ASSOCIATION today!



Reynolds is ranked in the top 25 among all Division II coaches with a .658 winning percentage entering the 2006-'07 season.

# The Reynolds Era

John Reynolds: Celebrating 20 years of coaching at Florida Tech

**J**ohn Reynolds began his 20th year at the helm of the Florida Tech women's basketball program this season, introducing his freshmen class of 2010 to the winning ways of the Panther program. During the inaugural Fall Homecoming this past October, Coach Reynolds held his first alumni weekend welcoming back players from as far back as the graduating class of 1988.

NCAA women's basketball just recently celebrated its 25th anniversary as part of the centennial celebration for the National Collegiate Athletic Association. Reynolds was around for 19 of those years and had been the coach for 20 of the 21 years Florida Tech has sponsored women's basketball with its inaugural season in 1986-'87.

Starting off, Reynolds never saw this as a long-term position; he took this experience a year at a time until it became his career. One element he has maintained in his 20 years is the type of student-athlete he recruits to play for the Panthers. Solid character is what Reynolds has stayed true with in bringing players to Florida Tech, and it has seemed to be the right path for the 21-year-old program.

"Florida Tech should be proud of all of its athletic alumni, seeing what all these student-athletes have accomplished with their knowledge gained while performing in their sport as well as in the classroom," said Reynolds.

Reynolds is ranked in the top 25 among all Division II coaches with a .658 winning percentage entering the 2006-'07 season with a 354-194 overall record. He has taken his teams to seven NCAA Division II postseason appearances. Reynolds learned early on in his career that one must maintain respect on and off the court.

"To keep a solid relationship with your players, you must enforce at all

times that their coach believes in them and will support them academically and athletically," stated Reynolds.

After only four seasons under his belt, with the overall success of a winning record already in hand, Reynolds was not satisfied. During



More than 30 former players along with their families returned to play in the alumni game at Fall Homecoming 2006.

the 1991-'92 and 1992-'93 seasons, the Panthers dominated the Sunshine State Conference (SSC). During that period, the team played to a 51-8 overall record, 23-1 in the SSC, won both postseason tournament championships and made two consecutive appearances in the NCAA playoffs. For his efforts, Reynolds was named the Sunshine State Conference Coach of the Year following each season.

He then repeated his two-year SSC domination in 1995-'96 and 1996-'97, when his team was SSC Regular Season Co-Champions in the '95-'96 season and SSC Regular and Postseason Champions in '96-'97. In 1997, they also made it to the NCAA Regional Playoffs.

On Jan. 2, 1998, Reynolds reached the 200th victory milestone mark when Florida Tech defeated British Columbia 56-48. Then in his first win in 2003, he reached the 300th mark, blowing out UPR-Mayaguez 79-38 in Tech's Thanksgiving Tournament. Last season, along came the 350th win milestone, when the team defeated Barry University on Feb. 1, 53-40.



On paper, one of the greatest of his accomplishments included the stellar performance of the 2001-'02 team, which posted a 26-5 overall record, becoming the Sunshine State Conference Regular Season Champions, the SSC Tournament Champions and the NCAA II South Regional Champions. This was the first and only time Florida Tech has ever made it to the Elite Eight and only the second time a Sunshine State Conference women's basketball team has ever made the Elite Eight.

Reynolds was named SSC Coach of the Year for 2002; this was his fourth time winning this honor. The Panthers also became the only women's team, other than the South Regional Host Delta State, to cut down the net in their famed arena.

Reynolds would say one of his greatest sources of pride was having the opportunity to do what very few coaches at this level get the chance to—coach his own daughter. Reynolds' daughter **Laurissa** played three seasons for the Panthers, finishing off her collegiate career in 2005 upon graduation.

As a father, one of his most memorable moments was witnessing Laurissa score the tying three-point basket in the semifinals of the SSC tournament in 2004 to give the Panthers the overtime opportunity. Subsequently, Tech went on to win the game and advance to the conference title game.



## Florida Tech Honors Memory of Former Softball Coach Nancy Bottge

Another program snapshot came this past October when he had one of the best ever alumni turnouts for the Homecoming Women's Basketball weekend. More than 30 former players along with their families returned to play in the alumni game on Oct. 15, 2006.

"I got to see what great women they all are now," stated Reynolds. "These players carried themselves as champions on the court, in the classroom and took that same mentality with them after graduating from Florida Tech."

Reynolds may not remember all the wins and losses in his 20 years with Florida Tech, but he certainly remembers all of his players. So, in the end, he contributes his longevity to genuinely caring about his student-athletes and earning their trust along with believing in each and every one of his players who chose to wear the crimson and gray.

*Christa Parulis-Kaye*



Longtime Florida Tech softball coach **Nancy Bottge** touched the lives of many student-athletes during her 11-year tenure guiding the Panther softball program. Her place in Florida Tech history will be forever synonymous with the program's future, as Varsity Field was renamed in her honor. The Nancy Bottge Field was dedicated on Saturday, Oct. 14, at 1 p.m., in conjunction with Tech's first Fall Homecoming.

Florida Tech President **Anthony J. Catanese** and Director of Athletics **Bill Jurgens** were each on hand to say a few words during the dedication ceremony. Nancy's longtime friend and supporter Drema Moody gave an incredible speech about Bottge's coming full circle with her "Field of Dreams."

"Whenever I see Nancy's name on the field, I will think of her passion and total dedication for Florida Tech softball," said Jurgens.

In 21 years as a college head coach, Bottge amassed a career record of 501-314-2, giving her a .615 career winning percentage. While at Florida Tech, she also garnered a winning record, amassing an overall record of 316-237-2. Bottge never produced a losing season during her 11 seasons as the Panther coach. Bottge's final Florida Tech team posted the best record ever by a Panther softball team, 33-15 (.688).

"I never had the opportunity to meet Nancy, but still, in my eyes, she is a true legend," stated current Panther head coach **Ellie O'Shei**. "I am honored to take over the program that she poured her heart and soul into, and I plan to carry on her winning tradition. She will always be remembered and her spirit will always be with us. We want to make her proud."

She coached more than 200 student-athletes since coming to Florida Tech in 1994. Immediately following the dedication, the Florida Tech softball team hosted its annual alumni game. More than 30 of Bottge's former players returned to honor her and join in the celebration of the field dedication.

At 1:30 p.m. on Oct. 14, the sheets were drawn from the scoreboard during a drum and flute combination to reveal the scoreboard with the new name of the Nancy Bottge Field. The turnout of this event was a huge success and reinforced the impact that Bottge had on over 150 student-athletes who graduated from her 10 years at the helm. The field will now forever remind future generations of Panthers of the impact Bottge left on this 21-year-old program.

*Christa Parulis-Kaye*

### **Coach Reynolds by the Numbers:**

- 20 YEARS AT FLORIDA TECH
- 354 WINS
- 170 CONFERENCE WINS
- 46 ALL-SSC PLAYERS
- 35 ALUMNI RETURNED FOR ALUMNI GAME
- 26 MOST SEASON WINS
- 16 WINNING SEASONS
- 7 NCAA DII POSTSEASON APPEARANCES
- 5 NCAA DII ALL-SOUTH REGIONAL PLAYERS
- 5 SSC CHAMPIONSHIP TITLES
- 4 TIME SSC COACH OF YEAR
- 4 SSC TOURNAMENT CHAMPIONSHIP TITLES
- 4 SSC FRESHMEN OF THE YEAR
- 3 FLORIDA TECH HALL OF FAMERS
- 3 NCAA ALL-AMERICANS
- 3 NCAA DII ALL-SOUTH TOURNAMENT PLAYERS
- 3 SSC PLAYERS OF THE YEAR
- 1 NCAA DII SOUTH REGIONAL TITLE
- 1 NCAA DII ELITE EIGHT APPEARANCE
- 1 SSC HALL OF FAME PLAYER

**1975**

**Tony Kioussis** has been named vice president, strategic marketing, at GE Capital Solutions, Corporate Aircraft. He also has his own consulting firm specializing in business development support for organizations that offer aviation-related products and services.

**1976**

**Rick Kottler** has been re-appointed by Florida Governor Jeb Bush to serve on the Florida Coordinating Council for the Deaf and Hard of Hearing for a four-year term. He was elected vice chairman of the council for the 2006–2007 fiscal year. Rick is executive director of the Deaf and Hard of Hearing Services of the Treasure Coast, Inc., in Port St. Lucie, Fla.

**1979**

**Steve Luzkow**, M.S., is an environmental risk manager for LaSalle Bank, Midwest in Troy, Mich. He and wife Terri enjoy their 21 show horses. They have three daughters in college, as well as two teens and a three-year-old at home.

**1981**

**Megan Davis** '92 M.S., '98 Ph.D., serves as aquaculture director for the Center for Coastal Research at Harbor Branch Oceanographic Institution, Ft. Pierce, Fla.

**1984**

**Dave Vensel** '95 M.S. is a senior consultant at On Demand Environmental in Birmingham,

Ala. He married Mary Jo on the beach in the Dominican Republic in May 2006. Dave would like to hear from Jensen Beach alums and can be reached at davensel165@yahoo.com.

**1985**

**Joni Johnston** and husband **Alex Tsakiris** reside in Del Mar, Calif., with their four children. She is president and CEO of WorkRelationships, a corporate training and consulting company.

**1986**

**Jack Wierengo** is a lead database architect for Starwood Hotels and Resorts in Colorado Springs, Col. He and wife Rebecca have two children, Richard, 16 and Ashley, 10.

**1988**

**Jeffrey Rombach** and **Tammi Purks** '89 B.S. are living in Richmond, Va., with their three children Katy, 14, A.J., 11, and Grace, 5. He is teaching high school math at Highland Spring High School.

**Francis Hallenstein** currently attends Florida Atlantic University as a full-time MBA-accounting student. He served over nine years in the U.S. Army prior to moving to Boca Raton, Fla., to pursue further education.

**1989**

**Jay Chrostowski** is the coordinator for internship training with Aurora Behavioral Health Services located in the Milwaukee area. Wife

Sandy is completing her doctorate in ministry program and will be formally known as the Reverend Doctor Sandy Chrostowski. They are parents to Rachel, 16, and Sarah, 11.

**1991**

**Timothy Taylor** is the business development manager in the engineering divisions at Southern Research Institute in Birmingham, Ala.

**1992**

**Silvano Reynoso** is a major in the U.S. Air Force, currently an aircraft commander in the RC-135 Rivet Joint at Offutt AFB in Nebraska. He may be reached at sreynoso2@cox.net.

**1993**

**Charles Mangum** was named Arizona airport manager of the year. He serves as manager of Marana Regional Airport in Marana, Ariz.

**1994**

**Amanda McGhee** and husband Michael became parents for the third time in January 2006. Hayley joined her brother Logan, 3, and sister Breana, 6. Amanda is a manager and associate actuary at NCCI in Boca Raton, Fla.

**1995**

**Karen Oldham Pestyk**, Psy.D., married Sean Barnett in 2005. She is in private practice, and he works in information technology at the University of North Carolina. Children Morgan and Ethan are doing well. The family may be reached at Koldham@Carolina.rr.com.

**Natalie (Martin) DiMisa** is a psychologist with Geriatric Psychology Specialists in Tampa, Fla. She and husband Joe have two boys, William, 5, and Andrew, 3. She can be contacted at ndimisa@verizon.net.

**1996**

**Jessica (Schauer) Clark** was a National Weather Service Pacific Region Fellow and received her M.S. in meteorology from the University of Hawaii in 1999. She is employed by NOAA at the National Weather Service's Hydro Meteorological Prediction Center in Camp Springs, Md., focusing on forecasting and model diagnostics.

**Mark Bowen** (right) and wife Katie own Meadowdale Farm in Putney, Vt., where they enjoy life with son James, 1. They can be reached through [www.meadowdale-farm.com](http://www.meadowdale-farm.com).



**1997**

**Warren Mitchell** has received the 2006 Marine Fisheries Fellowship from North Carolina Sea Grant and the North Carolina Division of Marine Fisheries (NCDMF). He has earned his M.S. from North Carolina

share your good news!

Send to: Florida Tech, Office of Alumni Affairs, 150 W. University Blvd., Melbourne, FL 32901-6975  
*Save a stamp!* Fill out our online form at: [www.fit.edu/alumni/ftaaform.html](http://www.fit.edu/alumni/ftaaform.html)

First Name \_\_\_\_\_ MI \_\_\_\_\_ Last Name \_\_\_\_\_

Address \_\_\_\_\_

City/State/ZIP \_\_\_\_\_

Year Graduated \_\_\_\_\_ Degree \_\_\_\_\_

Employer \_\_\_\_\_ Business Title \_\_\_\_\_

E-mail \_\_\_\_\_

Maiden Name (if applicable) \_\_\_\_\_ Spouse's Name \_\_\_\_\_

Children's Names and Ages (if applicable) \_\_\_\_\_

Your news (please print) \_\_\_\_\_

\_\_\_\_\_

\_\_\_\_\_

\_\_\_\_\_

\_\_\_\_\_

\_\_\_\_\_

(Attach additional sheet, if necessary)

**I'VE MOVED.** Please change my mailing address to: \_\_\_\_\_

(0206)



State University and will do research with NCDMF. Warren resides in Beaufort, N.C., with Jenny, his wife of two years.

### 1998

**Daniel Deppen** '02 M.S., is a mechanical engineer at Ball Aerospace & Technologies Corp. in Broomfield, Col. He and wife **Jennifer (Kohloff)** '98 M.S. are parents to Emma Claire, born June 2006.

**Deborah Russo** currently lives in Marietta, Ga., with husband, Jeff. She practices with Remuda Ranch Programs for Eating Disorders, as well as two area outpatient offices. Jeff is the band director at St. Jude's Catholic School, made his first jazz CD and is scheduled to perform at the Atlanta Jazz Festival.

### 1999

**Sudi Dannenberg Randoing** has joined a private practice in Allen, Texas, working with a married Florida Tech couple, **Susan Blandino** '97 Psy.D. and **Erik Gonzalez** '98 Psy.D. Sudi is working part time so she can have time at home with children, Jason, 9, and Benjamin, 6.

**Michele (Rutan) Conner**, Psy.D., continues as the clinic director of Astor Counseling Center in Poughkeepsie, N.Y. She and husband Bill are parents of Billy, 3, and Emma, 1.

### 2001

**Jane (Irby) Allen**, Psy.D., works with the child and family team at Linn County Mental Health. She lives in Albany, Ore., with her husband James. Their son Ned lives in St. Augustine, Fla., and daughter Alicia is a humanities major at college.

### 2002

**Cori Calkins**, Psy.D., is in group private practice in Fort Myers, Fla. Her husband Rich is a technical trainer for Optimi Corporation. The couple welcomed Alayna Shea in May 2005.

**Stacy (Larson) Baron**, Psy.D., and husband Tim announce the birth of Holden Larson, born April 2006.

### 2004

**Beth McMillan** recently received her master's degree from UM RSMAS in Marine Affairs and Policy. She works for the Florida Department of Environmental Protection in Miami, Fla., as an environmental specialist II.

**Stephen MacLeod**, M.S., works for the Florida Department of Environmental Protection, Bureau of Beaches and Coastal Protection in Tallahassee, Fla., as an environmental specialist II.

**Patrick Fava** recently received his Master of Aviation Management from Griffith University, Brisbane, Australia. He resides in Russange, France, and is employed by Virgin Blue. His e-mail is wisepat26@hotmail.com.

### 2005

**Jeremy Harrison**, Psy.D., and wife Melanie live in London, Ontario, Canada, where he is a psychologist at Regional Mental Health Care London. Melanie is a special education teacher in Woodstock.

**Anita Sahgal**, Psy.D., will be returning to Florida from Georgia, once she completes her postdoctoral fellowship at the University of Georgia. She is planning a March 2007 wedding.

**Jason Mandly** works for the Orange County Department of Education Outdoor Science School in Southern California, teaching ecology, geology, wildlife biology, astronomy, environmental science and outdoor sciences to fifth and sixth grade students.

### 2006

**Heather Holberger**, M.S., is a research assistant in charge of an oyster restoration project in the St. Lucie Estuary with the Florida Oceanographic Society in Stuart, Fla.

### IN MEMORIAM

**Wayne Petersen** '73, of Corpus Christi, Texas, passed away suddenly in June 2006 in Illinois. He was principal of the W.C. Andrew Elementary School in Portland, Texas, having retired from the U.S. Army as a major. His survivors include his wife of 25 years, Isabel, five children and six grandchildren.



**Robert Pierce** '80, of Palm City, Fla., lost his battle with cancer in September 2006. For 17 years, he served as a Martin County sheriff's deputy and had been promoted to sergeant in the detective bureau one week before his death. He had helped establish the Living Seas exhibit at Walt Disney World's Epcot Center. As part of his love of the underwater world, Bob searched the world for the best scuba diving and was a master dive instructor. Survivors include his parents and two sisters.

Reach 55,000 families of alumni and friends who own homes, have significant buying power, are entrepreneurs, are loyal to Florida Tech.

Advertise in *Florida Tech Today*—your alumni magazine.

Contact Ken Droscher  
(866) FLA-TECH • gopanthers@fit.edu

## Calling all Panther Cubs!



Congratulations on your new arrival! If you've recently welcomed a new Panther Cub to your family, contact us for your **free infant t-shirt**. Your only obligation is to send us a photo of your baby wearing the shirt—we will proudly display it this section of *Florida Tech TODAY*.

Email [hrosskam@fit.edu](mailto:hrosskam@fit.edu) to receive your shirt.

[www.wfit.org](http://www.wfit.org)  
listen anytime anywhere

Your NPR® Member Station  
serving the Space and  
Treasure Coasts



WFIT is broadcasting using  
HD Radio™ Technology!

"SAVE THE DATE" EVENTS | HELD ON CAMPUS UNLESS OTHERWISE NOTED

**January**

- 11—Humanities Lecture: "African-American Communities in Central Florida," 7 p.m.
- 19—Alumni Reception, Miami, Ritz-Carlton South Beach
- 27—Astronomy and Astrophysics Public Lecture Series  
"Captain Cook, His Astronomer and the South Seas," 8 p.m.

**February**

- 1—Third Annual Funk Lecturer in Textiles  
"Cloth that Speaks: The Intricate Roles of Indonesian Textiles," 7 p.m., free
- 2—Third Annual Funk Lecturer in Textiles  
Luncheon and lecture: "Uncommon Threads: Textiles of Southeast Asia," late morning, \$50
- 4—Alumni Reception, Washington, D.C., 3-5 p.m.—site TBA
- 8-12—Alumni and Friends Cruise to the Bahamas
- 22-23—Fourth Annual Digital Showcase
- 23—Astronomy and Astrophysics Public Lecture Series  
"Illuminating Dark Energy and Dark Matter with a SNAP," 8 p.m.
- 24—Annual Botanical Festival, 9 a.m. – 4 p.m.
- 24-25—International Festival
- 30-31—Alumni Reception, Puerto Rico

**March**

- 2—Envirothon, an alumni association event
- 9—High School Ethics Competition
- 3-12—South African Safari and Tour
- 14-15—Shakespeare's Works Abridged, 8 p.m.
- 15—Humanities Lecture Series, "A Bosnian Diary: A Floridian's Experience in Nation-Building," 7 p.m.
- 16—School of Psychology Research Expo, noon
- 16—Sporting Affair: golf tournament, cocktail reception and Chopper Dropper
- 17—Governor's Cup
- 23—Astronomy and Astrophysics Public Lecture Series  
"Relativistic Jets: Nature's Highest Energy Sources," 8 p.m.
- 24-25—Persian New Year Festival Dinner
- 31—Alumni Reception, Puerto Rico

**April**

- 5—Black Violin Concert, 8 p.m.
- 11, 15, 18, 22 and 27—French Film Festival
- 13—Student Design Showcase
- 20-28—Wonders of the Galapagos: Voyage of Discovery
- 27—Astronomy and Astrophysics Public Lecture Series:  
"Invisible and Inaudible Universe," 8 p.m.
- 29—Jazz Goes to the University, 3 p.m.

**May**

- 4—Commencement Celebration
- 5—Spring Commencement
- 9—Alumni Reception, Chicago
- 11-13—Alumni Reception, Philadelphia, Dad Vail Regatta
- 20—Alumni Reception, Boston/New England
- 21—Alumni Reception, New York City

Contact the Alumni Office for more information on alumni events.

ONGOING EVENTS | HELD ON CAMPUS UNLESS OTHERWISE NOTED

NCSBI Training Courses and Networking Opportunities  
Visit [www.ncsbi.fit.edu](http://www.ncsbi.fit.edu) for schedule.

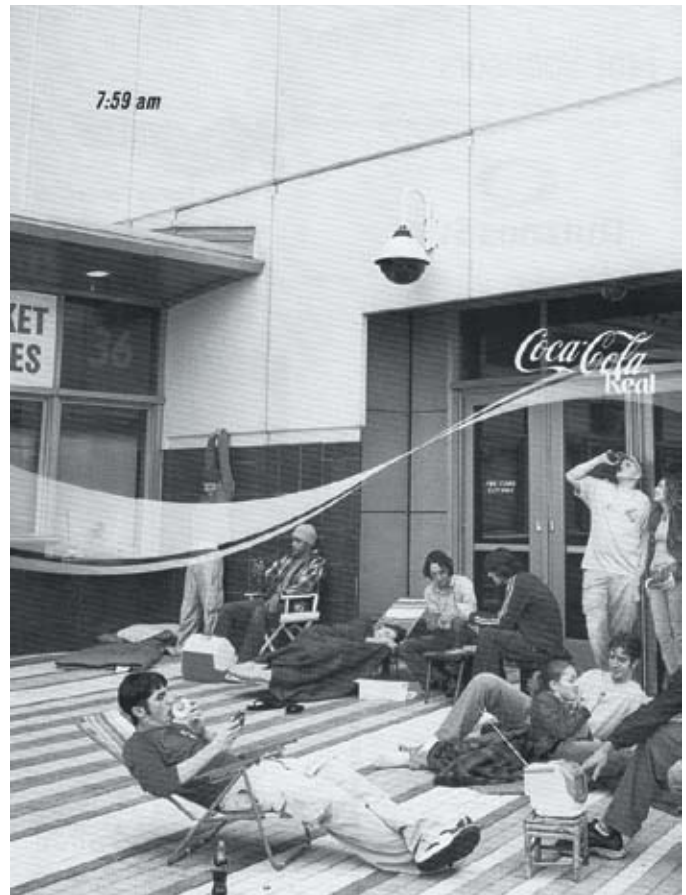

When you join your alumni association, you help provide scholarships, assist in the funding of upper-division capstone projects, honor distinguished alumni and much more.

Join online by visiting [www.fit.edu/alumni](http://www.fit.edu/alumni)

Life member and proud sponsor of the alumni association  
Ken Revay '82





**Florida Institute of Technology**  
High Tech with a Human Touch

# Travel with us!

The Florida Tech Alumni Association presents more group travel opportunities.

## Discover the Beauty and Biodiversity of **Costa Rica** • July 9-19, 2007

Lead by Florida Tech's own Dr. John Morris, of the Biological Sciences Department

Travel the Pacific Coast and visit Manuel Antonio National Park, known for its coastal scenery and tropical nature; including a great mix of lowland forest trails and beautiful beaches. Visit a private reserve adjacent to the Carara National Park and explore the nature trails, sky bridges of the forest canopy and Bijagual waterfalls deep within the rainforest. Travel on to the great cloud forests at Monteverde 4300 feet above sea level, atop the continental divide. Spot many of the over 400 species of birds, 100 species of mammals and 2500 species of plants. See the Arenal volcano and the city of LaFortuna. Relax in the Eco Termales hot springs and go on a boat excursion on the Rio Frio River.

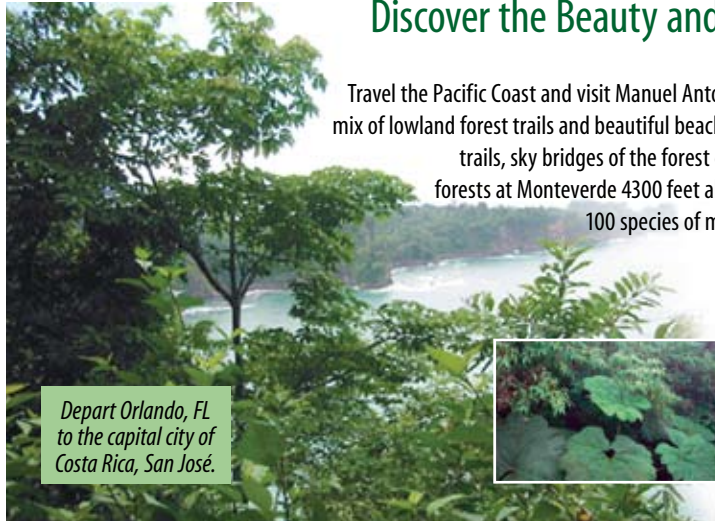

Depart Orlando, FL to the capital city of Costa Rica, San José.



Eleven Days—25 meals • Airfare from gateway city of Orlando, Florida  
Hotel accommodations throughout the trip  
Air conditioned coach transportation provided within Costa Rica  
All airport and hotel transfers included • Cancellation insurance is available  
\$3100. double occupancy  
Contact Diane Deaton at (321) 674-7198.

## Special Alumni and Friends Cruise to the **Bahamas**



offered in February 2007 by Harbor City Travel & Tours



Cruise on Carnival's *Elation* to the Bahamas, visiting Freeport and Nassau

- February 8-12, 2007  
Inside cabin upgraded to a 4-C  
\$459 per person
- Outside cabin upgraded to a 6-C  
\$499 per person



Price includes all port charges, taxes and government fees!  
Contact Diane Deaton at (321) 674-7198.

## Turn Your Vacations into Donations!

Book on our new travel Web site and the Florida Institute of Technology Alumni Association will receive a portion of the travel commissions.

### How Does This Work?

Every time you use a travel Web site like Travelocity®, the travel companies pay BIG commissions for your reservation. Well, now when you book your personal and business travel on our Web site [FloridaTechTravels.com](http://FloridaTechTravels.com), the Florida Institute of Technology Alumni Association will receive 40% of those commissions.

You'll get low travel prices on the same airlines, hotels, rentals car and more, and help to fund alumni programs, student scholarships and support the university at no additional cost to you!



When booking travel of any kind, go to **FloridaTechTravels.com**



## Mens' Basketball Trip to Fairbanks, Alaska

December 6 – 10, 2006

The Florida Tech Men's Basketball team traveled to Fairbanks, Alaska, for the trip of a lifetime to compete in the Glacier Classic. Though the team did not walk away with a win, the trip became a unique opportunity for teambuilding and bonding in the Great White North. From enjoying snowball fights in a mountain hot spring to whispering to Santa for a safe trip and a few wins, the camaraderie ignited through this trip will benefit the players on the court throughout the season.



Even temperatures of 11°F didn't sway Florida Tech alumni from coming out to show their support. From Anchorage to Eagle, alumni came, and they represented! Donning their Florida Tech gear for the games, Tech fans were the loudest cheering section in the Patty Center.

*Thank you to all of our alums who came and showed their PANTHER PRIDE!*

## Support Student Scholarships and Showcase Your School Spirit.



Prowl down to your local tag office and rev up your engine with Panther Power!  
(Now you can order online—see page 13 for details)

EX-653-1006



*Florida Institute of Technology*  
Office of University Communications  
150 W. University Blvd.  
Melbourne, Florida 32901-6975

CHANGE SERVICE REQUESTED