

Florida Tech TODAY

A magazine for Alumni and Friends of Florida Institute of Technology WINTER 2008

CELEBRATING
50
YEARS

Cover Story

**50th Anniversary to See
Historic Building Boom**



In This Issue: **Honor Roll of Donors | Inspiration, Recognition and Reward | Determination Marks Kelp-Saving Alumna | Surfing for the Love of the Ocean | Homecoming '07 Photos**

President's Perspective

Dear Florida Tech Alumni and Friends,

It's spring on the Florida Tech campus and the new semester is in full swing. We hope we've captured some of the excitement of these times in *Florida Tech TODAY* as well as provided a look at past accomplishments and new plans and priorities.

First, in January, we went to the next level in the 50th Anniversary Campaign for Florida Tech with an exceptionally generous gift from the Harris Corp. Charitable Fund. The gift means a new institute for the College of Engineering and a new building for that college and the College of Science.

Also in this issue, we look at what a busy anniversary year this is for still more campus construction. New residence halls will be completed, a new aviation center takes shape and other new structures, including an autism research and treatment center, begin to become realities.

What have our students and faculty recently accomplished? You'll read in these pages that our Panther cadets are #1 in the region, that the biggest research telescope in Florida was installed and how a faculty member is a discoverer of a new planet. Also, let's mention that a \$1.35 million grant established a Women's Business Center on campus.

For a look back at the pages of time, read about Andy Revay, former vice president for academic affairs. He can take you through 40 years of Florida Tech's struggles and successes.

I've given you some clues, but you're probably still wondering where we stand with the campaign. You can find out on pages 10–12. Another story about a donor's generosity is an example of why our campaign is succeeding so well. So many donors make scholarships possible, enabling promising students like Tanja Cebic, Ashley Bacon and Britney Pennington, featured here, to attend Florida Tech.

Ready just in time for the anniversary year is the "coffee table" book by Jay Wilson, *No Small Dreams: Florida Institute of Technology, 1958–2008*. Look inside to find out how to order your copy and get the scoop on how we got from there ... to here.

Finally, this issue offers a chance to give tribute to thousands of our contributing supporters. Where would we be today without them? For five decades, our donors have helped to write the most remarkable story in American higher education.

Sincerely yours,

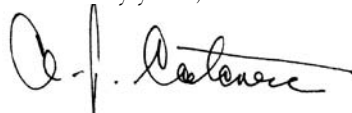

Anthony J. Catanese, Ph.D., FAICP



Florida Tech TODAY

Florida Institute of Technology
PRESIDENT Anthony James Catanese, Ph.D., FAICP
SR. VICE PRESIDENT FOR ADVANCEMENT Thomas G. Fox, Ph.D.

Florida Tech TODAY is published three times a year by Florida Tech's Office for Advancement and is distributed to over 50,000 readers.

MANAGING EDITOR/DESIGNER Judi Tintera, jtintera@fit.edu
EDITOR Jay Wilson, jowilson@fit.edu
ASSISTANT EDITOR Karen Rhine, krhine@fit.edu
COPY EDITOR Christena Callahan, ccallaha@fit.edu
CLASS NOTES REPORTER Verna Layman, vlayman@fit.edu
CONTRIBUTING WRITERS Joan Bixby, Christena Callahan, Diane Deaton, Ken Droscher, Brian Ehrlich, Joshua Flanagan, Melinda Millsap, Karen Rhine, Jay Wilson

PRODUCTION Marcos Delgado, Rob Gribbroek
WEB DESIGN Josh Culver
CIRCULATION Rebecca Caldwell
PHOTOGRAPHY George Becker, Joshua Culver, Ken Droscher, Erin Frederick, Kathy Hagood, Verna Layman, Karen Rhine, Martin Waidelich

ALUMNI OFFICE

ASSISTANT VICE PRESIDENT FOR ADVANCEMENT AND EXECUTIVE DIRECTOR, ALUMNI ASSOCIATION
Ken Droscher (321) 674-7191, gopanthers@fit.edu
DIRECTOR OF MEMBERSHIP, MARKETING AND PROGRAMS AND ASSOCIATE DIRECTOR, ALUMNI ASSOCIATION
Diane Deaton (321) 674-7198, ddeaton@fit.edu
ASSISTANT ALUMNI DIRECTOR Marjorie Beckett '98 (321) 674-7642, mbeckett@fit.edu
ADMINISTRATIVE CLERK Hazel Rosskamp (321) 674-7190, hrosskam@fit.edu

HOW TO KEEP IN TOUCH

Florida Tech, Office of University Communications, 150 W. University Blvd., Melbourne, FL 32901-6975 (321) 674-6218, Fax (321) 674-6399, jowilson@fit.edu

CHANGING ADDRESSES?

Don't leave copies of your alumni magazine behind. Send your new address to Florida Tech, Office of Alumni Affairs, 150 W. University Blvd., Melbourne, FL 32901-6975, hrosskam@fit.edu

ADVERTISING SALES

Ken Droscher, Office of Alumni Affairs, (321) 674-7191, gopanthers@fit.edu



Florida Institute of Technology

www.fit.edu

© Copyright 2008 by Florida Institute of Technology. All rights reserved. Reproduction by any means whole or in part without permission is prohibited. For reprint information, contact Florida Tech TODAY at (321) 674-6218, Fax (321) 674-6399, or jowilson@fit.edu.



Feature Story: *Determination Marks Kelp-Saving Alumna*



Feature Story: *Inspiration, Recognition and Reward for Florida Tech Students*



Emil Buehler Center for Aviation Training and Research Groundbreaking

cover story

32 50th Anniversary to See Historic Building Boom

Florida Institute of Technology will spend much of its 50th anniversary celebrating to the sounds of saws and hammers as the campus undergoes nearly \$75 million worth of new construction.

features

24 Inspiration, Recognition and Reward

Scholarships inspire, encourage, recognize and reward promising Florida Tech students.

28 Determination Marks Kelp-Saving Alumna

Nancy (Lightowler) Caruso '94, a marine biologist for the Aquarium of the Pacific, has won accolades for her efforts to restore the Southern California kelp beds off Laguna Beach and Newport Beach.

31 Surfing for the Love of the Ocean

Jenna Van Guilder '07 recently interviewed professor Lee E. Harris about the first steps a person needs to take when learning how to surf.

34 2006–2007 Honor Roll of Donors

departments

President's Perspective	2	Faculty Profile <i>Muzaffar Shaikh</i>	22
On Campus	4	Athletics	56
Advancement	10	Calendar	62
Alumni Profile <i>James Wong</i>	21		

This issue's cover: Artist's rendering of the new south campus housing project provided by Harper Aiken Donahue & Partners.

alumni news

From the FTAA President	13
Fulbright Scholar	13
On the Road—Atlanta	14
Message from John Valente	15
Andy Revay: A Lifetime at Florida Tech	18
Fraternally Speaking	20
Outstanding Achievement Award	20
Class Notes	59

Homecoming 2007 Photos 16

Alumni Association

Russ Ballagh '74, President, Venice, FL
(941) 493-1303; russ.ballagh@verizon.net

Alan Prestwood '73, '80, Vice President,
West Melbourne, FL (321) 953-1541;
alan.prestwood@wachoviasec.com

Mike Gordon '94, '00, Treasurer, Palm Bay, FL
(321) 951-3826; m_gordon@bellsouth.net

John Valente '76, Secretary,
Hampstead, NC (910) 270-8709;
jffunding76@yahoo.com



Full House at Autism Conference

The first autism conference put on by the School of Psychology almost had to turn away registrants. More than 240 people registered for the October conference, which featured international speakers. Pictured here, from left, are President Anthony J. Catanese; Anthony Bailey, M.D., the Cheryl and Reece Scott Professor of Psychiatry at the University of Oxford, UK; Linda Lotspeich, M.D., director of the Autism Spectrum Disorders Center at Kaiser Permanente in California; and Provost T. Dwayne McCay.

New Aviation Center Ceremoniously Begins

Officials broke ground for the Emil Buehler Center for Aviation Training and Research during Homecoming 2007. The center will be completed by fall 2008. See photo in Homecoming photo spread on page 16.

University Hosts International Coral Reef Experts

Robert van Woesik, associate professor of biological sciences, hosted a three-day workshop at Florida Tech for 12 faculty members from universities around the world, including the Philippines and Australia. They were part of the Coral Reef Targeted Research Program, funded by the World Bank and Global Environmental Facility and led by van Woesik to study coral bleaching.

The group brought together information and analyses from four global field sampling locations. These were in Zanzibar, Tanzania; Heron Island, Australia; the Yucatan Peninsula, Mexico; and Bolinao, the Philippines.

“We are especially interested in understanding key ecological processes that regulate coral populations,” said van Woesik.

Physician Teams with Florida Tech Students on Patent

Richard A. Hynes, M.D., a Melbourne surgeon, envisioned an addition to air conditioner technology that could cut down on corrosion, save energy and increase the life of the appliance. Then he patented it.

Hynes turned to Florida Tech for the rest. Under an initial \$170,000 in fellowship funding from Hynes, a graduate student in the College of Engineering and another in the College of Business began work last summer on his idea. One will create the low-cost device based on Hynes’ patent—a sprinkler system cleaning mechanism—and the other will investigate marketing and commercialization.

The graduate students are **Jaemar Miller**, College of Engineering, and **Erin Gullickson**, College of Business. Both earned Florida Tech bachelor’s degrees in May 2007. Hynes intends to continue funding the students’ work until it’s complete, which is projected for early 2009.

Panther Cadets are #1 in Region

The Florida Tech Army ROTC cadet team competed among 19 universities in Florida, Georgia and Puerto Rico last October to earn first place in the Sixth Brigade Ranger Challenge competition.



The annual event, held in Fort Stewart, Ga., comprised eight tests. They were physical fitness, land navigation, rope bridge, 10K rucksack march, hand grenade assault course, weapons disassembly and assembly, and rifle marksmanship. Back row, from left, are cadets **John Tully**, **Sean Richardson**, **Joseph Sinkiewicz**, **William Wiseman** and **Billy Crish**; front row, from left, are cadets **Jeffrey**



Cadet William Wiseman plots land navigation points on a map.

Shadwick, Aric Jensen, Roger Hafford and Craig Wilkinson.

International Environmental Science Degree Links Six Universities

Florida Tech is a partner in the International Master of Environmental Science (IMES) degree program, sponsored in part by the U.S. Department of Education, Fund for Improvement of Postsecondary Education. The two-year curriculum, offered cooperatively by three United States and a trio of European universities, began in fall 2007. Some of the courses will be taught via distance learning.

The other U.S. partners are Arizona State University and the Baylor University Institute for Air Science. The European participants are University of Florence in Italy, The New University of Lisbon in Portugal and Aston University in the United Kingdom.

The program offers concentrations in bio-energy, air quality, air quality monitoring, climate change, basic principles of environmental sustainability,

available technology and ongoing research and development.

For more information, contact **George Maul**, head of the department of marine and environmental systems, at gmaul@fit.edu.

Florida Tech Showcases African Beadwork and Fiber Arts

Florida Tech presents Beadwork and Fiber Arts from Cameroon and South Africa in the Crawford Textile Gallery, continuing through Jan. 25. The display is made possible through recent gifts from William D. and Norma Canelas Roth.

The gallery, the campus showcase for the Ruth Funk Textiles Collection, is located in Room 405 of the Crawford Building. Admission is free.

The exhibit will be open Monday and Wednesday, 10 a.m.–5 p.m. (closed noon–1:30 p.m.); Tuesday and Thursday, 8 a.m.–5 p.m. (closed 10:30 a.m.–1 p.m.); and Friday, 8 a.m.–5 p.m. (closed noon–1:30 p.m.) or special tours by appointment.

For more information, call **Carla Funk** at (321) 674-6129.



Norma Canelas Roth speaks on African beadwork in the gallery.

New Telescope Installed Between Rain Showers and Rainbows

A worker guides the crane in to the dome as parts of the new research telescope are assembled atop the F.W. Olin Physical Sciences Center. This is the largest research telescope in the state of Florida.



Oswalt Among New Planet's Discoverers

An international consortium of scientists, including Florida Tech astronomer **Terry Oswalt**, has discovered a planet similar to Earth that has survived a star's red giant phase. This finding, and what it may mean for our own planet when the sun becomes a red giant a billion years from now, was detailed in the Sept. 13, 2007 issue of *Nature*.

Stars like the Earth's own sun become red giants when the hydrogen in their cores runs out. As they expand, the inner planets are engulfed, meaning that Mercury and Venus will almost certainly be incinerated and become part of the sun. Earth is believed to lie just inside the maximum size the sun will reach when it becomes a red giant, so its future status was assumed to be the same as Mercury and Venus until this discovery.

"This is the first planet to be discovered that almost certainly has survived being swallowed up during the red giant stage of its host star," said Oswalt.

Panther Plates Proliferate

"One faculty member bought four plates!" exclaimed **Ken Droscher**, executive director of the



alumni association. He said when she told him she needed a fourth for her boat trailer, he realized his boat trailer needed one, too, and bought his third plate.

Those purchases helped power Florida Tech license plate sales to the current 1,250 plates mark. Because the university receives \$25 per plate bought or renewed, that's about \$31,250 in annual revenue. The money funds scholarships.

Droscher will also tell you that buying a plate can promote pride.

"One alumnus told me that the day after he had attached the plate to his car he was rear-ended," said Droscher. "He said that his first thought was that he hoped the plate was OK. The car wasn't so OK, but the plate was fine and the alumnus was relieved."

Any driver in Florida can buy a panther plate at their local tag office, or they can order online at www.pointandpay.com/newweb/Dmv_smartcart.htm.

Good News for Alumni, Prospective Students

Alumni can give back to their university and new undergraduates can take the edge off their tuition cost through the Alumni Endorsement Program. About 1,500 newly admitted freshmen and transfer students took advantage of the program in its first year.

Each student who received a \$1,000 grant for the 2007–2008 year is eligible to renew the grant for three more years for a total of \$4,000 in grants.

National and international alumni may nominate as many students as they wish, though each student may be endorsed by just one alumnus. The prospective students must apply to become full-time Florida Tech undergraduates. They can either find an alumnus to endorse them or alumni can identify students. The Office of Undergraduate Admission also will help match alumni to students.

"In the program's first year, 36 percent of 677 enrolled freshmen, or 244 students, were endorsed by alumni," said **Gary Hamme**, vice provost for enrollment management. "It's a good incentive."

The endorsement form is available at www.fit.edu/alumni/documents/GrantForm.pdf. For more information, contact Undergraduate Admission at (321) 674-8030.

Niebuhr Is New College of Business Dean



Robert E. Niebuhr is the new dean of the College of Business. Niebuhr's background includes more than 25 years of academic experience in teaching, research and administration. Part was spent as director of executive M.B.A. programs and department head at Auburn University in Alabama.

Among his professional roles in industry were national and international engineering and management positions. An expert in managing technology companies, he holds engineering and business degrees from the Ohio State University.

Since 2001, Niebuhr was dean of the Tennessee Technological University College of Business in Cookeville.

GRANT NEWS

\$1.35 Million Grant Establishes Women's Business Center



From left, **Donn Miller-Kermani**, WBC director; **Bettina Sabol**, WBC operations coordinator; and **Ann Becker**, chair of the WBC board of directors.

A \$1.35 million grant has established a Women's Business Center (WBC) at Florida Tech, under the College of Business. The grant, from the U.S. Small Business Administration, will provide a wide range of training programs and resources for women to start or grow their small businesses.

The WBC will address regional needs for training, counseling, mentoring and technical assistance for entrepreneurial women and women-owned small businesses on Florida's east central coast. There will be no charge for counseling, mentoring and basic courses; participants will be charged minimally for some of the center's more advanced courses, workshops and seminars.

For more information, contact **Ann Becker**, chair of the WBC board of directors, at (321) 674-8780 or abecker@fit.edu, or WBC Director **Donn Miller-Kermani** at (321) 674-7007 or dkermani@fit.edu.

New Microscope Graces Center

A valuable, new scientific instrument is coming to the department of biological sciences thanks to **Michael Grace**, associate professor of biological sciences. He earned a grant of almost \$370,000 from the National Science Foundation's (NSF) Major Research Instrumentation program to purchase a new confocal microscope.

The instrument will augment the university's growing High Resolution Microscopy and Advanced Imaging Center. Grace is center director. "Confocal microscopy is a very important tool in life sciences and materials research," said Grace. Confocal microscopy involves scanning a focused laser beam across the sample to eliminate out-of-focus information.



Convenient parking
Hassle-free check-in
Short security lines
Free wireless internet



www.mlhair.com

Inside Chemical Reactions

Rudi Wehmschulte, associate professor of chemistry, earned a \$400,000 National Science Foundation (NSF) grant to study reactive materials, which may be used as novel catalysts in chemical reactions. The work may prove important in preparing organic compounds or pharmaceuticals.

"The compounds in question are very reactive. We are attempting to control and understand their reactivity to make them usable in chemical reactions," said Wehmschulte. "Some potential applications include the formation of cyclic fluorescent compounds. Once formed, we can determine the potential of these compounds to react directly with chemicals, such as hydrogen, carbon monoxide or ethylene in precursors to plastics.

NSF Grant Enriches Interdisciplinary Training

A three-year National Science Foundation grant for \$214,161 makes possible interdisciplinary training for undergraduates in biological and mathematical sciences in what will be known as the UBM program.

"This is a fertile field for both disciplines as results in one area can lead to advances in the other," said **Semen Koksai**, professor of mathematical sciences.

Annually, six qualified mathematics and biology majors will be mentored by Koksai; **Eugene Dshalalow**, professor of mathematical sciences; and **Robert van Woesik, Richard Sinden** and **David Carroll**, department of biological sciences faculty members.

These faculty mentors will direct student research in such areas as molecular, cell and developmental biology and population ecology.

Galapagos Climate Change

Mark Bush, interim head of the biological sciences department, received a \$135,000 grant from the National Oceanic and Atmospheric Administration (NOAA) for climate change research in the Galapagos Islands, Ecuador.

Using sediment cores raised by Bush's team during 2005 and 2007 field work, the researchers will investigate stratigraphic (layering) patterns in the sediment and biological indicators of climate change.

Turn your Travels into Donations

for your Alumni Association!

Calling all golfers!

Be sure to visit

www.FloridaTech4golf.com

for great deals on golf trips!

You've supported your university and alumni association with your voice, your energy and your dollars. Now, we're proud to say, it's time to give something back to you!

The Florida Institute of Technology Alumni Association now has its own travel Web site. Access the same airlines, hotels and rental car companies, and find cruises and vacation packages like all the other major travel Web sites, and, best of all ... YOU get some of the lowest travel prices on the Internet!

Every time you use a travel Web site, the travel companies pay BIG commissions for your reservation. Well, now when you book business or vacation travel on our Web site, the Alumni Association will get a whopping 40 percent of those commissions!

You get excellent travel rates while supporting your alumni association! And your support helps us continue to offer great benefits to Florida Tech graduates and current students for your affiliation with an outstanding university.

Visit and bookmark www.FloridaTechtravels.com

Tell your friends and co-workers to use our new travel Web site, too!



Fossil pollen and diatoms (algae) recovered from the sediment can provide precise data on past rainfall and temperature of this system.

“The Galapagos are very strongly influenced by the El Niño and La Niña weather patterns,” says Bush. “El Niño results in deluges of rain on the islands while La Niña prompts intense droughts. By detecting these oscillations in the fossil record, we can track the frequency and intensity of events, especially the phases over many decades.”

The grant will support doctoral students **Alejandra Restrepo** and **Aaron Collins** for two years of research.

Machine Learning Collaboration

Georgios Anagnostopoulos, assistant professor of electrical and computer engineering, has earned a grant of more than \$237,000 from the National Science Foundation for a collaborative project in machine learning. A grant for a similar amount was awarded to the University of Central Florida, which is a major partner in this effort.

Machine learning is traditionally considered a broad sub-field of artificial intelligence. The discipline draws concepts from other fields, including cognitive sciences, information theory, statistics, mathematics, physics, philosophy and biology.

The project builds upon a prior prototype effort of the two universities. Project leaders intend to create a large, community of scholars, researchers and learners by integrating research and education in machine learning.

Extragalactic Researcher

Eric Perlman, associate professor of physics and space sciences, earned \$490,400 in funding over three years from NASA’s Longterm Space Astrophysics grant program.

He will conduct observational and theoretical work on jets, which are energetic outflows from the centers of some bright galaxies. “The jets are the largest, most powerful particle accelerators in the universe. They accelerate particles to energies many thousands of times greater than any particle accelerator here on Earth,” said Perlman.

His work will access the Hubble Space Telescope and Chandra X-ray Observatory, as well as other telescopes. These efforts may further understanding of the origin of cosmic rays, often created by jets and active galaxies, and affecting astronauts and satellites.

Community Educators Credit Union proudly sponsors the



Florida Tech

School of Business

12th Annual
High School Business

Ethics Competition

March 7, 2008



321.690.2328 www.CECU.org



Alumni Endorsement Grant
At Florida Tech, your endorsement counts! The deserving student(s) you refer will receive a \$1,000 grant, renewable annually for up to four years, toward their tuition for full-time undergraduate study on the Melbourne campus. You may recommend as many students as you wish.

Florida Tech Legacy Grant
Sons and daughters of Florida Tech alumni, enrolling in a full-time undergraduate program at Florida Tech, are eligible for a \$2,500 grant on top of the alumni endorsement grant. This award is renewable for up to four years.

These awards are given in addition to any merit scholarship earned by the student. For more information and the appropriate forms, go to: www.fit.edu/alumni/services/index or www.fit.edu/ugrad/financial_aid/scholarships

A simple form that takes 5 minutes to complete can be worth more than \$4,000 to a worthy student.



Florida Institute of Technology

AD-217-406

Synergy Between Florida Tech and



From left: President and CEO of the CFB Gary F. Lang, Florida Tech President Anthony J. Catanese and Harris President and CEO Howard L. Lance

The roots of the relationship between Florida Institute of Technology and Harris Corp. go deep, spanning five decades to a time when one was known as Brevard Engineering College and the other as Radiation Inc.

Since those early days, when Radiation President **George Shaw** served as the chairman of the college's board of trustees, the two organizations have worked together to transform the Mosquito Coast into the Space Coast.

This synergy reached a new level with the announcement of a multimillion dollar commitment to Florida Tech as part of the university's Golden Anniversary Campaign. The \$50 million campaign, through the end of 2007, had raised \$43.7 million.

The commitment will make possible the creation of the Harris Institute for Assured Information, to be housed in a

new 24,000-square-foot Harris Center for Science and Engineering. The Harris Corporation Charitable Fund, held by the Community Foundation of Brevard (CFB), made a \$5 million gift to the university.

Harris Corp. has pledged an additional \$2 million in support from its Research and Development budget to the new institute over the course of four years.

Florida Tech President **Anthony J. Catanese** heralded the commitment as a new chapter in the long-running collaboration.

"Florida Tech and Harris have a long history with each other, and this donation will

"The new Harris Institute for Assured Information will enhance both organizations' remarkable strengths in this 21st century research and development frontier."

*Florida Tech President
Anthony J. Catanese*

Harris Leads to New Institute

further strengthen our remarkable partnership,” said Catanese. “The new Harris Institute for Assured Information will enhance both organizations’ remarkable strengths in this 21st century research and development frontier.”

In fact, Florida Tech’s already strong reputation in information assurance served as one of the catalysts for this gift. Harris President and CEO **Howard L. Lance** said his corporation thought long and hard to determine what aspect of the Florida Tech academic mission to support.

“We extensively researched Florida Tech with our own people,” said Lance. “We wanted to know what differentiates this university from the rest and can we make that aspect of the university even better. What we learned is that information assurance is one of Florida Tech’s strengths, and a natural area for collaboration.”

Gary F. Lang, president and CEO of the CFB, said the gift showcases the foundation’s continuing mission.

“The CFB does things that change people’s lives,” Lang said. “The CFB is very proud of its relationship with Harris Corp., and we know that Florida Institute of Technology, with this grant, will change people’s lives, too.”

“We extensively researched Florida Tech with our own people ... What we learned is that information assurance is one of Florida Tech’s strengths, and a natural area for collaboration.”

*Harris President and CEO
Howard L. Lance*

Indeed, lives will be changed through the science of information assurance. Information assurance is the computer science dedicated to protecting people and organizations from malicious software, and the hackers who employ such code to steal money, or information, or shut down systems. Florida Tech’s Center for Security Science, the precursor to the new institute, is internationally renowned in the field.

Florida Tech’s Senior Vice President for Advancement **Thomas G. Fox** noted that this Harris gift is the corporation’s second lead gift for a Florida Tech capital campaign.

“Harris Corp. has a strong tradition of giving to Florida Institute of Technology, and for that we

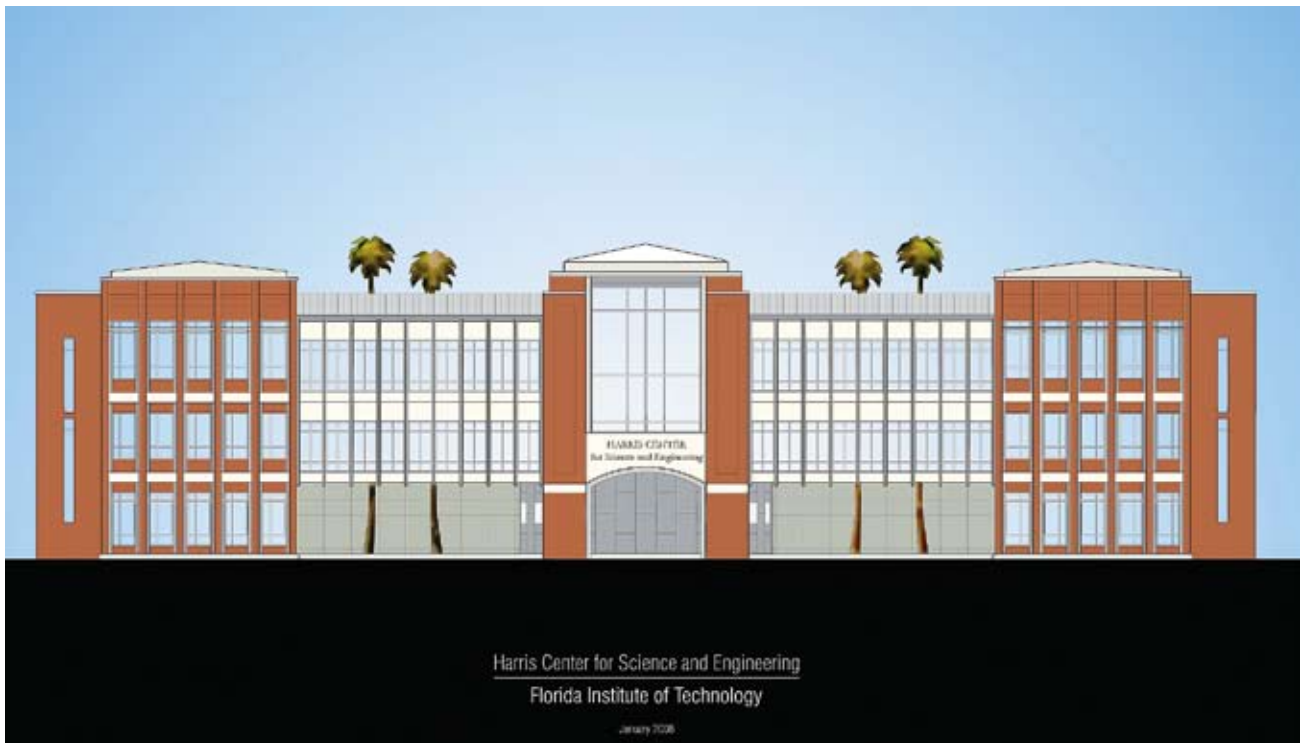

Artist's rendering of the new Harris Center for Science and Engineering

are grateful,” said Fox. “Nearly 20 years ago, Harris Corp. made a \$5 million gift that was the centerpiece of a successful \$25 million campaign. This tremendous contribution will serve in the same capacity for the Golden Anniversary Campaign.”

The \$5 million gift will be divided into three main segments. First, \$1.75 million will help build the Harris Center for Science and Engineering. Secondly, \$2.5 million will fund a Harris Faculty Chair in Assured Information. Third, \$750,000 will fund student scholarships and fellowships.

For Fox, the gift is emblematic of the Golden Anniversary Campaign’s goals.

“When we set up the campaign, we wanted 40 percent to fund bricks and mortar—new buildings on campus,” said Fox. “We targeted 20 percent toward student financial aid, 20 percent to faculty support and the final 20 percent to support research. This remarkable gift touches all four bases.”

While the campaign’s goal is now in sight, Fox said there is still much work to do to ensure its success. He added that this gift from the Harris Corporation Charitable Fund held by the CFB, however, will reverberate through the end of the campaign.

“Corporations and foundations always ask who else is on board,” said Fox. “By having the emphatic imprimatur of the Harris Corp. and the Community Foundation of Brevard on the Golden Anniversary Campaign, we will enjoy enhanced credibility and visibility through September of 2009.”

Jay Wilson

Florida Tech Receives \$250,000 for Scholarships

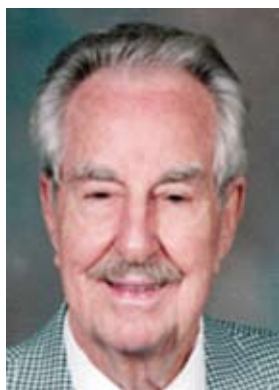

Thomas E. McNamara

Florida Institute of Technology recently received \$250,000 for scholarships from the Thomas E. McNamara estate. The recent bequest brings the value of endowments from Thomas and Lois McNamara to more than \$465,000.

The McNamaras started the **Melissa Lee Crist** Honorary Scholarship in 1998 to honor their granddaughter,

a Florida Tech alumna who was injured in a car accident shortly after graduation. The accident left Crist '92 unable to pursue her career in aviation management with flight.

“Melissa loved Florida Tech and they (the McNamaras) wanted to do something to help others get the good education that she enjoyed,” said Florida Tech Trustee **Dale A. Dettmer**.



Lois R. McNamara

Mr. McNamara added another endowed scholarship named the Thomas E. and Lois R. McNamara Scholarship a year later.

“Tom was a very caring and generous individual,” said Sue Garro, Crist’s aunt. “He wanted to help young people achieve their goals and give back to their community.”

Nearly \$62,000 has been awarded to about a dozen deserving students to continue their studies at Florida Tech.

The current recipient, **Matthew Danella**, embodies the purpose of the McNamara scholarship. Danella is a senior in the preprofessional biology program and a member of the soccer team. He is a four-year letter winner and has started on the soccer team every year. His academic work is just as impressive. He has made the Sunshine State Conference Commissioner’s Honor Role each year. To be eligible for the Commissioner’s Honor Roll, a student-athlete must post a minimum grade point average of 3.20 on a scale of 4.00. After graduating from Florida Tech, Danella plans to attend pharmacy school and eventually open his own practice. “Thank you for making this amazing education possible,” wrote Danella in a letter to the McNamara estate.

For more information about giving to Florida Tech, contact **Beverly Sanders**, development director, at sandersb@fit.edu or (321) 674-6155 or go to <http://campaign.fit.edu>.

Melinda Millsap

from the FTAA President

From the desk of Association President Jim Downey '74



Celebrating 50 Years and the University's Golden Anniversary

Save these dates! Founder's Day, Sept. 22, 2008 ... Homecoming Week for alumni, family and friends, Oct. 13–19. The festivities are just around the corner.

John Valente '76, chair of your alumni association's 50th anniversary committee, has issued a call to action to all alumni—contact five classmates, confirm their participation in Homecoming 2008 and implore them to contact five others. John's point is that it will take personal one-on-one contact to bring everyone back and he's right! Please step up to this challenge.

For the large alumni affinity groups, lodging reservations will be important. Block rooms as early as possible. Many groups have already gotten their preferred housing venue at the block discount rate, and our local hotels will be pleased to work with you. If you want help with planning activities for your organization, contact the Office of Alumni Affairs for coordination of campus facilities. The sooner you do, the better your chances of getting what you need.

FTAA continues to look for corporate sponsors of alumni-hosted, Golden Anniversary events, and many corporations can benefit from an affiliation with Florida Tech. If you are the decision maker or would advocate on behalf of sponsorship for our events, let Ken Droscher know at gopanthers@fit.edu. He'll be glad to mail you a sponsorship package.

A noto bene—the Office of Alumni Affairs along with your board's assistance has generated wonderful support for the Florida Tech specialty license plate program. The total number of plates continues to increase and more than \$30,000 has already been generated for student scholarships. That's an annual number that will only get bigger. Thank you to our Florida alumni and friends for their support.

When you have a moment, visit the FTAA services and benefits page. Your association's sponsors are there and, with their support, we're able to underwrite programs that otherwise would not be available to our alumni. Special thanks go to US Bank and GEICO for their affinity card and auto insurance deals. We derive royalties from each of these programs, so please consider signing up.

Finally, it's been my honor to serve as your president for the past two years. Russ Ballagh '74 is your new president, and he will provide strong leadership. As always, he will be superbly supported by your board of directors and officers and by your alumni affairs team, led by Ken Droscher. These are all special people, and I owe my thanks to each and every one. You owe them too—their efforts enhance the value of your degrees as they improve the reputation and renown of your alma mater.

I'll see you all at our Golden Anniversary celebrations. Go Panthers!

Fulbright Scholar Joins in West Point Conference

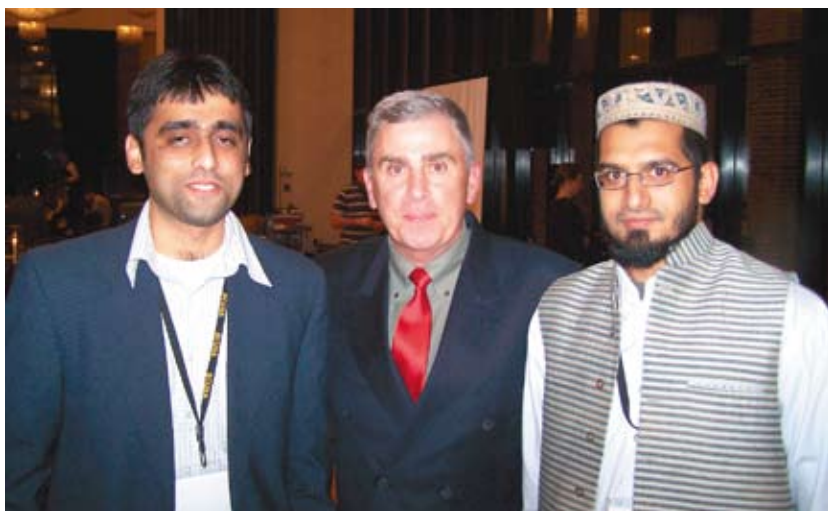

Zeeshan-ul-hassan Usmani '06 M.S., Fulbright scholar doctoral student from Pakistan, participated in the 2007 Student Conference on U.S. Affairs (SCUSA) at the U.S. Military Academy at West Point, N.Y. The annual four-day student conference gathers hundreds of students, scholars and policy experts from the United States and abroad. Delegates participate in round table discussions to examine a range of foreign policy issues and problems. After thoughtful debate, the delegates craft a brief paper that contains proposals for U.S. foreign policy. Pictured at the conference, from left, are Salman Khan, Pakistani Fulbright Scholar at Rutgers University; General (Ret.) John Abizaid; and Zeeshan-ul-hassan Usmani.



**Alumni
Receptions
Reconnect
Old Friends
and Make
New Ones**



John Lambert and Rebecca Lambert '91 relax at a corner table.

Atlanta

The Ritz Carlton-Buckhead Hotel was the elegant site for a September alumni reception.

From left: Talal Qureshi '02 M.S.; Jack Armul, vice president for financial affairs; Robert Sarkissian (striped shirt) '78 John and Rebecca Lambert '91; Sara Catanese; and Thomas Dean '93 M.S. listen to President Anthony J. Catanese update everyone on what's happening on campus.



Talal Qureshi and Tanya Plummer '96 M.B.A. enjoy the evening.



From left: Chiluwata Lungu '04, Provost T. Dwayne McCay and Eric Gaciura get together for a photo.

A Message from the Chair of the 50th Anniversary Celebration for the Florida Tech Alumni Association



Florida Institute of Technology will soon celebrate 50 years of excellence in education. As alumni of this esteemed academic institution, we have so much to be proud of as this milestone in our history rapidly approaches. As chair of the 50th anniversary celebration for the Florida Tech Alumni Association, I'm proud to be a part of this once-in-a-lifetime opportunity.

This anniversary is an occasion for commemorating the past, celebrating the present and embracing the challenges of our future. Exciting new initiatives are on the horizon, but the core mission of our university remains the same. Building on an impressive legacy, today's faculty, staff, administration and volunteers carry on the work to bring the university to even greater standing in the worldwide educational environment. We trust that Florida Institute of Technology will continue to be a vibrant and valuable asset, and future students will continue to say with pride, "I am a graduate of Florida Tech."

The vision of the Florida Tech Alumni Association drives our energies for the upcoming celebration. Our vision is ...

"To commemorate and celebrate the bold spirit upon which this university was founded, the accomplishments of the university and its alumni, and to reflect on the opportunities and challenges of the next 50 years."

In addition, our mission statement clearly points out that ...

"The Florida Institute of Technology 50th anniversary celebration will inform and further educate Florida Tech students, alumni and selected audiences across the country regarding the impact of Florida Tech's demonstrated accomplishments in engineering, science, mathematics, physics, business and citizenship through a series of commemorative events, charitable giving and new initiatives, in the spirit of our founder, Dr. Jerome P. Keuper."

Our goal is to make this Golden Anniversary the high point of our university's first 50 years. To achieve this, we need YOUR participation.

I CHALLENGE YOU

to participate in the Alumni Association's "5 for 50" program. Very simply stated, I want you to think back to the five people who had the most significant impact on your life while you were at Florida Tech. They may be professors, students, adjunct faculty, administrators, fraternity brothers, sorority sisters or anyone who made a lasting impression on your life—an impression that significantly contributed to who you are today. Think of them, locate them, then arrange to meet them during Homecoming 2008. It's just THAT SIMPLE!

I HAVE COMMITTED

to do this on a slightly larger scale. My "50 for 50" campaign is well under way. The Alumni Association directory is a good starting point. It may be all you need to make contact with your special "5." In many cases, YOU may have kept in contact with someone the Alumni Association has lost track of over the years. By updating the Alumni Directory, you may help someone locate one of their special "5."

DEDICATE YOURSELF

to this one small effort, and we will have an outstanding celebration. Can you honestly say there aren't five people who shared your joys and pains at Florida Tech who you would like to see again?

TAKE THIS OPPORTUNITY TO MAKE IT HAPPEN!

The Alumni Association staff and I stand ready to help you accomplish your search and make your reunion possible.

See you in October '08 for Homecoming and the celebration of our 50th anniversary.

John Valente
'76

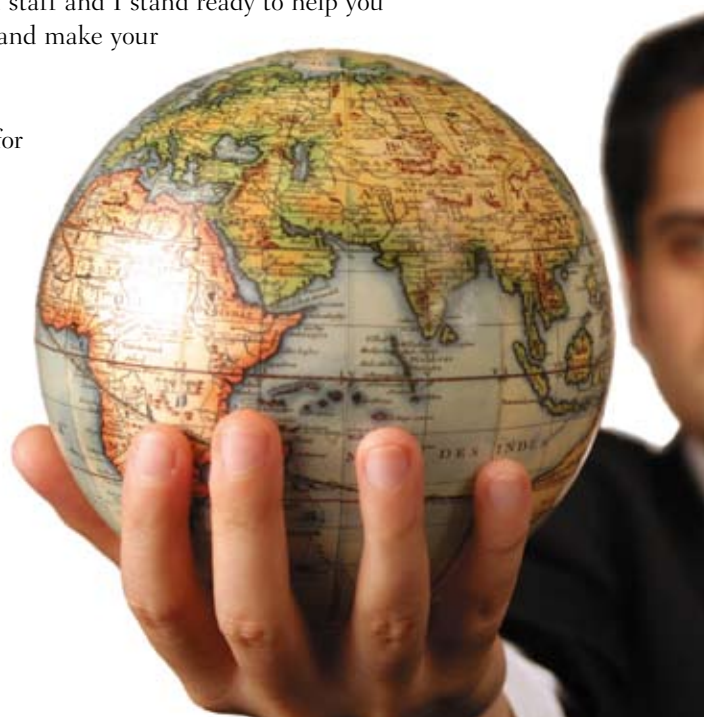

Homecoming '07

Hundreds of alumni and friends from all over “Let the Games Begin” at Homecoming 2007. They played soccer and golf; attended a concert, barbecue, parade and groundbreaking; watched a rowing race; enjoyed receptions, meals and parties; heard speakers; and danced and clapped for award winners. They reunited with old friends and made new ones. Also, student organizations raised more than \$1,000 for adopted University Park Elementary School through the King and Queen contest and the Penny Wars. Here’s a glimpse of what Homecoming 2007 was like.



Officials broke ground for the Emil Buehler Center for Aviation Training and Research during Homecoming 2007. The center will be completed by fall 2008. Pictured from left are Kenneth Stackpoole, dean of the College of Aeronautics; George Weaver of the Emil Buehler Trust; Anthony J. Catanese, Florida Tech president; Harry Goode, Melbourne mayor; and Milo Zonka, president of FITSA, the College of Aeronautics alumni association.





From left, early chairman of the Florida Tech board of trustees, Denton Clark, Janet Clark, and Sara and President Anthony J. Catanese pose for a photo at Panther Plaza.



SAVE THE DATE
HOMECOMING 2008
October 13-18

See sneak preview on page 58.

Andy Revay: A Lifetime at Florida Tech

Andy Revay may be an unsung hero of the early days at Florida Tech. He arrived in 1967, the year after Brevard Engineering College changed its name.

The university was accredited by the Southern Association of Colleges and Schools in 1964 but Andy's department, electrical engineering (EE), had not yet received accreditation. It already included a master's degree program at that time, though.

President **Jerome P. Keuper** knew that acceptance by the Engineering Council for Professional Development (now ABET) for the school's strongest department was imperative to strengthen the college's reputation.

Harry Weber, EE department head, who hired Revay, said, "Andy and I have a friendship and a partnership that has lasted over 45 years. Both of us were top students at Pitt (University of Pittsburgh) and received all three of our degrees there. As office partners, we were sitting beside each other the day John Kennedy was assassinated."

Weber knew that Revay would be an excellent addition to the faculty and a fine partner to help Florida Tech successfully gain accreditation.

"We had both been through [electrical engineering department] reaffirmation at Pitt," said Weber. "We knew how to organize the process and we were very, very organized."

The Weber-Revay team accomplished its goal. The electrical engineering department, the first program at Florida Tech to receive separate professional accreditation, earned it in 1970. Revay said that President Keuper pushed the envelope by inviting the accreditation team to campus in 1968 for an initial look at the department.

Revay remembered that a junior member of the accreditation team wanted to approve the department

following the first evaluation, but a senior member nixed it saying, "Nobody gets accredited the first time around."

"Jerry knew what he was doing," said Revay. "The accreditation would have been further delayed if we didn't go through that early evaluation."

Early Days

Revay grew up outside of New Kensington, Penn., in Kinoch and was the first member of his family to graduate from college. Although his family was unable to pay his tuition, the determined young man sought and won scholarships to fund his education.

Revay earned a bachelor's degree in 1951 and a master's degree in electrical engineering in 1956. His education was briefly interrupted by a United States Air Force/Reserve Officers' Training Corps (ROTC) commitment from 1956–60, but he returned to Pitt and completed an electrical engineering doctorate in 1963.

By the time he reconnected with Weber, Revay was married, had two children, Ken and Andrea, and thought that working at a new university would be an interesting challenge. He recalled that he was the third full-time faculty member hired in electrical engineering and the 13th in the entire school. He and his family bought a home in Indialantic.

Revay's rapid rise in the university administration began in 1971 when

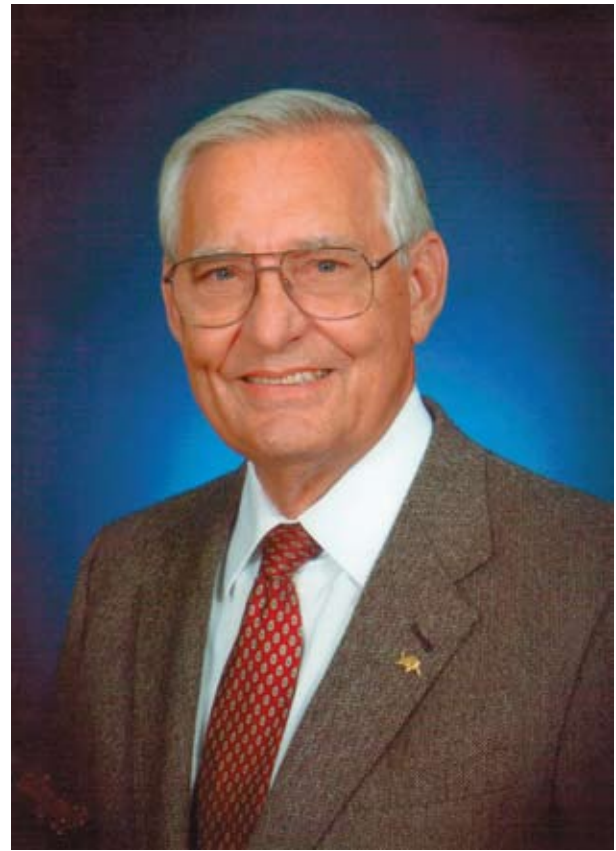

he was appointed head of the electrical engineering department four years after he accepted the associate professor position. He took over as dean of engineering and science in 1982 and in 1986 was appointed vice president of academic affairs. He held this position until his retirement in 2001, following a 34-year Florida Tech career.

Revay said he found the position as dean most challenging and takes great pride in initiating the Honors Convocation. The annual event recognizes students and faculty members who have distinguished themselves and honors professors who are retiring from the university.

"The knowledge that you sometimes made a difference and passed on what you learned from your own teachers," he said, sustains him in an active retirement.

Joan Bixby



Did you know that Florida Tech's first off-campus program was started in 1972 in Maryland at the request of the United States Navy?

Reserve your
limited-edition book today!



No Small Dreams: Florida Institute of Technology, 1958–2008

by Jay Wilson

Thirty-seven cents. This first donation to Jerry Keuper, made at least partly in jest at a bar in Indian Harbour Beach, led to the creation of one of the nation's top technological universities, Florida Institute of Technology. The remarkable story of the university as it unfolded over the intervening decades is handsomely told in words and pictures in *No Small Dreams: Florida Institute of Technology, 1958–2008*. This beautiful coffee table book details the university's journey from its origin as the "night school for missilemen" to the vibrant university still growing today.

Name: _____
Address: _____
City: _____
State: _____ Zip: _____
Phone: _____
Email: _____
Number of Books: _____

Use this form to
reserve your book
—arrives fall 2008—

Mail this form, along with a \$45 check, payable to:
(Price includes shipping and handling)

Florida Institute of Technology
Attn: Jay Wilson
150 W. University Blvd.
Melbourne, FL 32901

Questions? jowilson@fit.edu

Haddad '87 Receives Outstanding Achievement Award

Comments from Wassim Haddad, B.S. '83, M.S. '84, Ph.D. '87 mechanical engineering, delivered at the Homecoming Banquet, Oct. 20, 2007, upon receiving the alumni association's Outstanding Achievement Award:

"President Catanese, Florida Tech faculty and distinguished guests, I am honored that the Florida Tech Alumni Association board of directors has chosen me as one of the recipients for the 2007 Outstanding Achievement Award.

As many of you know, I have a great attachment to Florida Tech. I received my bachelor's, master's and Ph.D. degrees here. I spent the formative years of my young adulthood here. And, as a young assistant professor of mechanical and aerospace engineering, I had the opportunity to start my academic career here. I have always felt that with the right leadership and vision Florida Tech has the potential to reach a level of perfection in education and research excellence that is second to none.

While the faculty are the pillars of an institution, the alumni are its souls. They emerge from a university with a sense of responsibility and a fearless attitude to confront and solve global problems. In my case, I emerged from Florida Tech with a passion for research and education—a passion that seems to thrive with time.

My first and most important teachers were my parents: Michael and Sofia Haddad. Through their actions, they inspired me to passionately pursue knowledge throughout my life because it is a more lasting possession than anything else. And for this, I would like to thank them from the bottom of my heart. I would also like to thank my teachers, some of whom are in this hall today. Professors **Frank Stasa** and **Fred Ham**'s teaching excellence made me fall in love with the field of

dynamic systems and control. Dr. **Billy Thrasher**, my first department head at Florida Tech, gave me my first chance to develop my skills as an educator; whereas Dr. **Paavo Sepri** realized my potential as a researcher and allowed me to hone my research skills during my tenure at Florida Tech. I also see Professor **Lakshmikantham** in the audience. Though not a teacher of

mine in the classical sense, I have always enjoyed my conversations with him over the years. He is arguably, the best scholar this institution has had the privilege of having.

Finally, and most importantly, I would like to thank my wife Lydia. She is the true grace, wisdom and balance in my life."

Fraternities and Sororities Return to Campus

Fraternity and sorority members were among the first to arrive back on the Florida Tech campus for the fall semester. As part of their yearly volunteer efforts, the fraternity and sorority members awakened early on new student move-in day to help incoming students get situated in the residence halls. On Aug. 15, 118 members came to aid the new students and their parents.

The fraternity-sorority community wrapped up its recruitment events in October, welcoming almost 130 new members. Events included sports day, an outdoor carnival and trips to the local bowling alley. The fraternities recruited 98 men, while sororities recruited 31 women.

Fraternity Rush Statistics for Fall 2007:

Chapter	Recruited
Alpha Tau Omega	24
Chi Phi	10
Lambda Chi Alpha	12
Pi Kappa Alpha	24
Pi Lambda Phi	4
Tau Kappa Epsilon	24
TOTAL	98

Sorority Recruitment Statistics for Fall 2007:

Chapter	Recruited
Alpha Phi	10
Gamma Phi Beta	12
Phi Sigma Sigma	9
TOTAL	31

On Oct. 16, the Fraternity and Sorority Life (FSL) Housing Committee made a presentation of its accomplishments so far this semester to President **Anthony J. Catanese**.

In February 2008, Panhellenic will host the annual Big Man on Campus fundraiser. Men will compete in areas such as congeniality, talent and appearance. All proceeds will go to the National Coalition Against Domestic Violence. Sorority women will be matched up with the contestants to serve as their coaches and teach them how to be "gentlemen." The test will come when faculty members judge them.

Stay updated with the fraternity-sorority community by visiting our Web site at www.fit.edu/fsl. You will find monthly newsletters, semester reports and links to the chapters.

Sara Mayer

35th Year Reunion – Delta Delta Tau Fraternity

All Brothers and friends of DDT from the years 1967–77 are welcome to participate in our 35th reunion scheduled during Homecoming, Oct. 15–19, 2008. This is also the 50th anniversary of the university.

Many activities have been scheduled, including a Friday Night DDT Fraternity Meeting/Banquet with awards and special presentations for those who attend.

DDT Brothers and friends who have been out of contact and are not a member of the DDT Web site should contact George Poidomani at voicetypeg@yahoo.com for information and how to register.

New Online Degree Program Changed Alumnus' Career

James Wong '07 made productive use of cross ocean trips



James Wong

is one of the first graduates to receive a master of science in information technology from Florida Tech. The degree is offered through University

College and the University Alliance Program. He chose the online program because it was a convenient way to enhance his career.

He was surprised by how well the information technology degree meshed with his legal background. It even led his career in a different direction. Intex originally hired Wong as the assistant to the president with responsibility for researching and implementing an enterprise resource planning (ERP) program.

"As I was studying, a brand new field of law emerged called e-Discovery," Wong said. "It deals with how computer-generated information should be captured and used as evidence in court. All of sudden, I found myself translating between legalese and geek. I found that I could contribute to the organization on new levels. And the next thing I knew, I became the first company lawyer."

Wong earned his Juris Doctorate at the University of California's Hastings College of the Law where he spent eight years learning tax planning and real estate development at international firms in Hong Kong and San Francisco. He left private practice to join a Hong Kong family-based investment banking firm to spearhead its direct investment efforts in China.

In the late '90s, he leveraged his investment experience to

found an Internet startup specializing in providing retailers with simple consumer financing. "My time at the dot com hooked me on technology," Wong said. "I was way more interested in technology jobs than in legal jobs."

When he joined Intex, he traveled extensively between Hong Kong, China and the United States. An online degree was a good choice for him. "I signed up for Florida Tech's information technology master's degree a couple of months into the job. While I learned a lot about software in my dot com, I needed to enhance my tech chops to fully do my ERP job."

Also, he wanted to make more productive use of the 13-hour flights across the Pacific and his downtime when visiting factories in China.

"I liked to study at my own pace and appreciated the online delivery of the Florida Tech program. I could study on the plane and also while inside a factory dorm. The degree was a much better use of my time than watching the in-flight movie or singing at karaoke bars—although I did some of those things, too!"

Working on the degree while traveling freed Wong up for family



James Wong, right, pictured with President Catanese, is one of the first graduates to receive a master of science in information technology from Florida Tech.

time with his son (now 10) and daughter (now 5) when he returned to the United States. Taking one course every eight weeks, he could adjust his work, family and study time without too much difficulty.

"Formal continuing education is a critical part of keeping up with constant change in every field—even in the way that education is delivered," Wong said.

Wong is a perfect example of how Florida Tech maintains the high-quality, high tech and human touch for which it is so well known, while continuing to reach a new audience in an online world.

Brian Ehrlich

The Reluctant Adjunct

Shaikh Finds Teaching Niche at Florida Tech

Twenty-three years ago, **T. Roger Manley** twisted the arm of a Harris Corp. employee to get him to begin teaching as an adjunct professor at Florida Tech.

Today, that reluctant adjunct professor, **Muzaffar Shaikh**, is the associate provost for academic outreach as well as a full-time professor and the department head of engineering systems at Florida Tech.

Shaikh is originally from a town near Mumbai, India. He began his educational journey at the University of Bombay, picking up a B.S. in mechanical engineering. Following his undergraduate education, Shaikh came to the United States to get a master's degree in industrial engineering at Kansas State University. He then continued his education at the University of Illinois, earning a doctorate in industrial engineering.

After completing his doctorate degree, Shaikh stayed in Illinois and took a job as an internal consultant for Caterpillar Inc., where he worked for more than 17 years. In 1985, Shaikh decided to leave the cold weather behind and took a job with Harris Corp. in Melbourne.

After teaching adjunct for two years, Shaikh joined the College of Business as a full-time professor teaching courses in quantitative methods, statistics and computer information systems.



“I feel most comfortable in the classroom. I feel very satisfied when a student understands a complex engineering or mathematical concept in a simplified manner.”

Muzaffar Shaikh

“I feel most comfortable in the classroom,” said Shaikh. “I feel very satisfied when a student understands a complex engineering

or mathematical concept in a simplified manner.”

During his time here, Shaikh has seen many changes in the engineering systems department and in Florida Tech as a whole.

“Florida Tech has come a long way, from annexes to these new buildings,” said Shaikh.

Of his recent accomplishments, Shaikh is most proud of the growth of his program.

“We went from zero to 250 students in just four years,” said Shaikh.

When he’s not in the classroom, Shaikh enjoys running and playing tennis. He has been running since childhood and has completed four marathons, including the inaugural Disney World Marathon in 1994.

After 23 years at Florida Tech, Shaikh is excited to see the changes the Golden Anniversary Campaign for Florida Tech will bring and has no plans of leaving anytime soon.

“It’s really amazing how Florida Tech has evolved. With the capital campaign, President Catanese plans to make Florida Tech a top school in the Southeast, and I wish to be a part of that.”

Jenny McCoy



Did you know that the last building in the original residence hall quadrangle, Evans Hall, was completed in 1976 and served as the home of 84 women, a new dining hall and the famous Rathskellar Pub?

Knowing how to support the Florida Tech Alumni Association isn't Rocket Science.

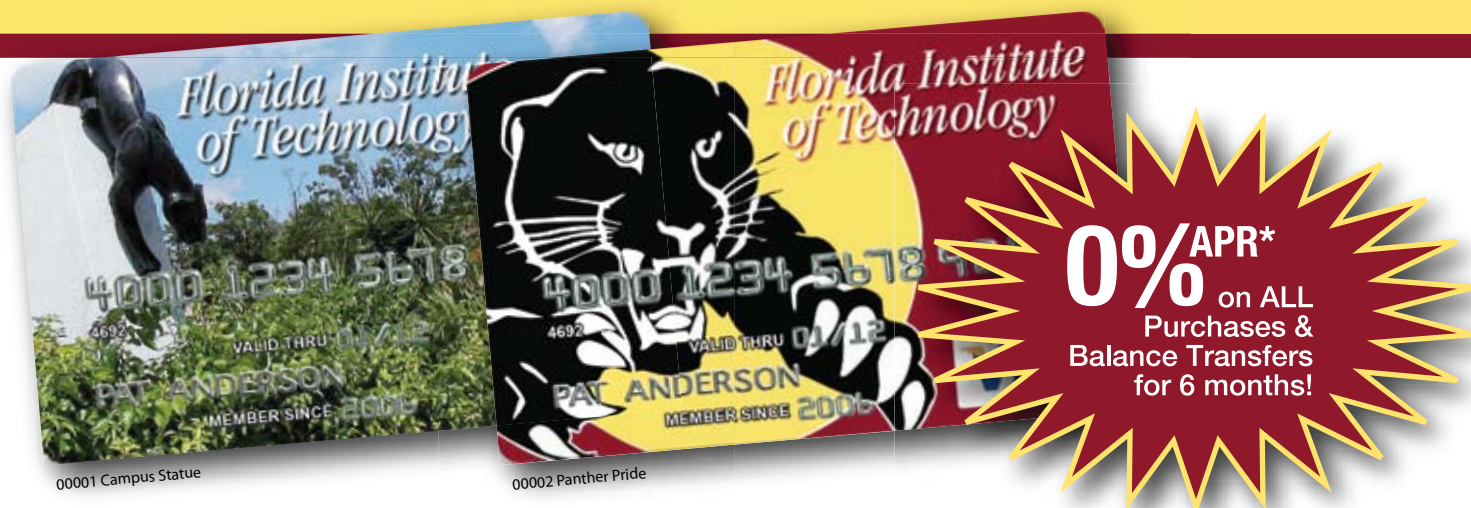

The ONLY card that supports the Florida Tech Alumni Association while giving you great rewards.

- No annual fee
- Low introductory rate on purchases and balance transfers for 6 months*
- No balance transfer fees for 6 months*
- Earn cash back or great rewards
- A percentage of every net purchase goes back to the Alumni Association
- And More!

APPLY NOW!

**Call 1-800-853-5576 ext. 8357
or visit www.fit.edu**

*The 0% introductory APR does not apply to cash advances and is valid for the first six billing cycles on purchases and balance transfers. Thereafter, the APR may vary, and as of 6/1/07, the undiscounted variable APR for Purchases and Balance Transfers is 14.24%–23.24% (depending on your credit history). The variable APR for Cash Advances is 24.24%. There is a variable Delinquency Rate APR of 32.24% if your payment is late or you are over the limit. Cash Advance Fee: 4%, \$10 minimum. Convenience Check Advance Fee: 4%, \$10 minimum. Overdraft Protection: Advances posting as Overdraft Protection are subject to a fee of \$10 per occurrence. Cash Equivalent Fee: 4%, \$20 minimum. No Balance Transfer Fees for the first six billing cycles, thereafter 3%, \$5 minimum. There is a \$2 minimum finance charge where interest is due and a \$2.50 Closed Management Fee if you voluntarily close your account with a balance. Foreign Transaction Fee: 3% of the amount of your transaction in U.S. dollars. The late payment fee is \$19 for balances of \$0.01–\$99.99, \$29 for balances of \$100–\$249.99, and \$39 for balances of \$250 or more. After six billing cycles, balance transfer fees apply.

U.S. Bank National Association ND is creditor and issuer of the Florida Institute of Technology Alumni Association Visa Platinum Card.



*Florida Institute
of Technology*

Inspiration, Recognition **AND** Rewards



SCHOLARSHIPS PROVIDE MORE THAN FINANCES AT FLORIDA TECH

Tanja Cebic (center) attends Florida Institute of Technology thanks to a full presidential scholarship that includes the William and Wendy Potter College of Business Scholarship. **Ashley Bacon** (right) received the Dr. Kerry Bruce Clark Memorial Scholarship in recognition of her academic excellence and future potential. And **Britney Pennington** (left) devotes her time to her studies in molecular biology and biochemistry as well as volunteering in the community thanks to the Dr. Herman Kessler Moore Scholarship.

ward:



A healthy scholarship program provides the resources to attract and retain talented students. As a private university, this is particularly important at Florida Tech. Scholarships inspire, encourage, recognize and reward promising students. In this issue of *Florida Tech TODAY*, we sit down with three such individuals at Florida Tech—Cebic, Bacon and Pennington—who are achieving greatness thanks to their Florida Tech scholarships.

A BETTER TOMORROW

Tanja Cebic, a business administration senior from Bosnia–Herzegovina, studied at Brevard Community College before attending Florida Tech. After earning her associate degree, she received a full tuition presidential scholarship to Florida Tech—that means in recognition of her strong academic achievement Cebic received a combination of grants and scholarships sufficient to cover her Florida Tech tuition. Among her awards, Cebic earned the William and Wendy Potter College of Business Scholarship and the Florida Independent College Fund Ethics in Business Scholarship.

“If I didn’t get the scholarship, I would have gone back home to Bosnia because it was too expensive to continue school,” Cebic explains.

But thanks to the scholarship, she has achieved much more than she expected in the United States.

“The scholarship opened up a horizon for me. I initially did not intend to stay this long, but I’ve been doing so well in school that I realize I can do much more,” she says.

In addition to her course work, Cebic works part time in the Office of Development and volunteers in Downtown Melbourne. Currently, she is a coordinator of Friday Fest.

After graduation in May, she plans to move to New York City to complete her optional practical training, or OPT. This is a form of employment authorization that allows international students to gain practical experience in their field for one year before returning to their home country.



Cebic (center) at home in Bosnia with her mother and sister.

Ultimately, Cebic would like to stay in the United States because severe employment shortages in Bosnia make it difficult to find work there.

“Most of my friends back home right now are without jobs, even those who finished school and went to universities,” Cebic explains. “The job opportunities are so low at the moment.”

If she can stay and work in the United States, it will help her achieve her main goal—to help her family.

“This is my one chance to actually help my friends and family,” she says. “Just like this scholarship helped me.”

MAKING A DIFFERENCE

For **Ashley Bacon**, a senior from Stratford, Conn., majoring in marine biology, her scholarship is helping her complete her undergraduate degree, but more importantly, it indicates a level of success and achievement.

Bacon chose Florida Tech based on her first visit to campus.

“It was just one of those things where I knew it was right,” she says of her visit. “I knew I had to come here.”

She was impressed with the faculty, the facilities and the friendly faces she met all around campus.

“Everyone was like, ‘we really want you to come here,’” Bacon recalls. And she says it was not simply the desire to secure one more tuition check, it was a genuine welcome and a positive feeling.

Three years later during her junior year, Bacon participated in the honors convocation. Upon the suggestion of Associate Professor **Richard Turner**, she also applied for the Dr. Kerry Bruce Clark Memorial Scholarship.

This scholarship honors the memory of **Kerry Clark** who was one of the originators of the Florida Tech biological sciences department and considered a phenomenal teacher by all who knew him. Each year, the scholarship is awarded to a deserving junior or senior marine biology major. It recognizes outstanding students who show promise to achieve excellence in a marine biology-related career. In addition to academic achievement, students are selected based on indicators of success such as internships, research participation or other activities above and beyond standard course work.

In Bacon’s case, she had already published a book, *The Fiber Option: A Real (Anti-Fad) Plan for a Healthier Lifestyle*. While Turner concedes the book has nothing to do with marine biology, the significant factor is the motivation and dedication Bacon showed



Ashley Bacon holds a baby alligator during an animal rehabilitation/education program at the Florida Wildlife Hospital where she volunteered.

in choosing independently to research and publish on a topic.

“An important aspect of marine biology or any science,” says Turner, “is writing and publishing what you wrote.”

Gaining the favor of her favorite professor and being considered for the scholarship was an honor for Bacon. Actually winning the scholarship was empowering.

“I wasn’t expecting it at all,” said Bacon. “I just thought I was an average, normal, not extremely exceptional student and then all of a sudden Dr. Turner said, ‘Well, you’re qualified for it, why don’t you apply for it.’ The day I got that letter in my mailbox, I was just like, ‘Wow! I guess I really have made a difference and done something at this school that people have noticed.’”

She says the achievement inspired a sense of pride and made her college career even more special. When she graduates in May, Bacon plans to pursue a career with the Florida Fish and Wildlife Commission, where she hopes to educate the public about the values of the environment.

TIME WELL SPENT

Britney Pennington, a senior from Orlando, Fla., who is dual majoring in molecular biology and biochemistry, acknowledges that the gift of time is the most important contribution her scholarships make. Pennington is a three-time recipient of the Dr. Herman Kessler Moore Scholarship, a fund established by Richard and Charlotte Moore in honor of his father.

Thanks to this scholarship Pennington can devote her full attention to her rigorous studies and her ample volunteer commitments.

Pennington's volunteer work is impressive. On campus, she is the historian of Tri Beta, the biological sciences honor society. She works with the Green Campus Group and the Brevard County recycling coordinator to get glass, plastic and can recycling on campus. And during her sophomore year, she was a member of the AIChE Chem-E car team that won first place in regionals.

In the community, Pennington volunteers with Central Baptist Church, visiting the homes of elderly



Britney Pennington, pictured third from left, volunteers with a group of students from Central Baptist Church to complete yard work for a member of her congregation.

widows who need assistance. She also volunteers with another ministry's after-school program tutoring kids or working with senior citizens.

As Pennington explains it, her scholarship allows her to donate so generously of her time because she doesn't have to obtain a second job to supplement her education expenses.

"I have a work-study job," says Pennington, "and the scholarships keep me from working another job—

so I can devote that time to volunteering in the community or being an officer in a club or studying."

Pennington, who plans to pursue her Ph.D. after graduation, feels scholarships play an important role in allowing students to focus on school work, rather than having to work or worry about the means to pay for their education.

She says, "scholarships make the education the priority and make it more attainable."

A GOAL WITHIN REACH

Whether paving the way for a bright future, recognizing exceptional work, freeing up study time or simply easing the financial burden, scholarships play many roles for Florida Tech students.

A scholarship fund is established as an endowment gift to the university. Once a fund holds a minimum of \$25,000, the gift is invested. The principal amount is untouched to grow in perpetuity, and a percentage of the earnings are distributed annually based on the designation of the donor. Funds can be established in the donor's name or in the name of a loved one or friend, as in the case of the Clark and Moore scholarships.

As the fund grows, so too does its impact. For example, Turner, a donor to the Clark scholarship himself, anticipates the day when the fund reaches a level that allows for a greater allotment of money each year.

"As the endowment continues to increase, we'll have more options in how we can support the undergraduates," he says. "Perhaps awarding it to two students or increasing the award we give to one student ... it will give us much more flexibility."

Increasing scholarship support is a key goal of the Golden Anniversary Campaign for Florida Tech. For more information on establishing a scholarship fund, contact

Beverly Sanders, development director, at (321) 674-6155 or sandersb@fit.edu.

Christena Callahan



Caruso shows a tiny holdfast, the part of the kelp that anchors to the ocean's substrate.

DETERMINATION MARKS KELP-SAVING ALUMNA

In the 1959 movie, "Gidget", the Big Kahuna's beach cronies initiate the determined wanna-be surfer by telling her to go cut kelp. Beds of the life-giving seaweed abounded off the Los Angeles coast then.

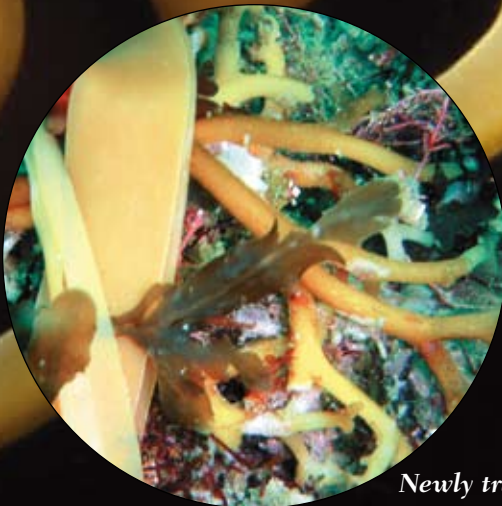

Newly transplanted kelp



Caruso holds a tray of juvenile kelp about to be planted underwater.

That's not the case today, off those beaches and further south off the beaches of Orange County. In the latter decades of the 20th century, these kelp forests decreased by as much as 80 percent, victims of heavy storms, pollution and predator imbalances that leave reefs covered with hungry sea urchins.

Sometimes reaching 100-foot lengths, the giant alga *Macrocystis pyrifera* provides habitat and food to more than 800 plant and animal species. Kelp is also harvested for its byproducts and processed into dozens of everyday health, dietary and pharmaceutical products.

Yet, Southern California's kelp abundance or dearth is invisible to most, hidden beneath the blue Pacific Ocean.

"If people drove to Sequoia National Park and saw all the trees gone, they would tell the press," said Nancy (Lightowler) Caruso '94, a marine biologist for the Aquarium of the Pacific.

Her efforts to restore the Southern California kelp beds off Laguna Beach and Newport Beach have won accolades. In 2007, Caruso was named #66 of 103 Most Influential People in the Newport Beach-Costa Mesa areas by the *Daily Pilot*, a Los Angeles Times publication serving Orange County beaches.



Transplanting kelp

Sheer determination has kept the 33-year-old Alexandria, Va., native tirelessly on the job. She struggles to create public awareness, organize volunteers and create kelp beds from scratch. Her career moves have followed local kelp restoration funding and today she spends part of her time raising those funds herself.

The marine biologist began her career at a catfish farm in Mississippi. A subsequent job as an aquaculture supply representative led her to a sales management position in California. One of her customers, the Aquarium of the Pacific in Long Beach, hired her as its director of water quality, a position she held for three years.

In 2001, she jumped at the chance to lead kelp restoration under a grant-funded position with a local waterkeeper. That funding ended, so in an effort to keep the project alive, she got the aquarium involved. "I wasn't done yet," Caruso explained. Caruso continues there today, maintaining 12 new kelp beds.

Caruso works with biology classes at Pacifica High School and Bell Middle School, both in Garden Grove, where she lives with husband Tom. The students cultivate the kelp nurseries, growing the spores into ¼-inch-tall juveniles, big enough to plant by volunteer divers.

"You might say I do it all," said Caruso. "I teach the students, train the divers, dive to check on the kelp beds, write the grants, do the budgets, write the press releases and drive the boat." The vessel is named *Macrocystis* after the genus of the giant kelp she fosters.

She credits Florida Tech's solid foundation in marine biology and aquaculture as a major influence. Caruso fondly recalls such faculty members as Russell Weigel, who encouraged her love of botany; the deceased Kerry Clark ("a brilliant eccentric"); and invertebrate marine animal expert Richard Turner, with whom she remains friends.

"I received an excellent education," she said. "I could have gone to another university and had an easier ride, but I wouldn't have gotten the breadth of coverage in my core subjects that I did at Florida Tech."

She was just one course short of a double major in aquaculture. "If the administration at Florida Tech wants to give me an honorary bachelor's degree in aquaculture, I would willingly accept," she laughed.

Near term, what she most hopes for is community support for the kelp project.

"The aim is to get the community behind the restoration efforts," she said. "Without the involvement of the local citizens, the work would be unknown and invisible because no one can see what's going on underwater."

Anyone who can financially help Caruso restore and protect this vital ocean ecosystem may send a check payable to: Aquarium of the Pacific, 100 Aquarium Way, Long Beach, CA 90802. Put "kelp" in the memo. She would also appreciate an encouraging e-mail at NLCaruso@lbaop.org.

Karen Rhine

"I became a life member of the Florida Institute of Technology Alumni Association to show my pride and loyalty to my college. As a member of the FTAA board of directors, I believe it's important to show my support financially to help benefit the many alumni programs, current students and the university as a whole."

*Alan L. Prestwood
B.S. Management Science '73
M.B.A. '80*

Membership is what keeps our alumni association strong, and every member plays an important role in the support of the association's mission and programs.

Your participation in the work of your alumni association and your paid membership in this organization will aid the continuing progress made on behalf of the university, students and graduates. Consider joining today!

Yes! I want to join my Alumni Association today!

Name _____ Class Year _____ E-mail Address _____

Address _____ City, State, ZIP _____ Home Phone _____



- | | | |
|------------------------------|---|--|
| ANNUAL MEMBERSHIPS | <input type="checkbox"/> \$25 Individual Membership | <input type="checkbox"/> \$45 Joint Membership |
| LIFETIME MEMBERSHIPS | <input type="checkbox"/> \$500 Individual Life Membership | <input type="checkbox"/> \$750 Joint Life Membership |
| CORPORATE MEMBERSHIPS | <input type="checkbox"/> \$1,000 Corporation Membership | |

Please complete and mail to:
Florida Institute of Technology Alumni Association
Office of Alumni Affairs
150 W. University Blvd., Melbourne, FL 32901

- My check made payable to FTAA is enclosed.
 Charge my Visa MasterCard AMEX Discover Card Number _____ CV #* _____ Expiration Date _____

* (last 3-4 digits on back of card or front of AMEX cards)

Name on Card _____ Signature _____

Billing Address _____



Lee Harris surfs at Melbourne Beach in September 2006

Surfing

for the Love of the
O★C★E★A★N

Lee E. Harris, associate professor of ocean engineering in the department of marine and environmental systems, has been surfing for 35 years. He has surfed in many places, including Hawaii, New Zealand, Australia, the Dominican Republic and Barbados. However, Harris' favorite place to surf is right here in Florida. **Jenna Van Guilder '07** recently interviewed Harris about the first steps a person needs to take when learning how to surf.

Q: What do I need to know before purchasing a surfboard?

Before buying a new or used board, borrow or rent until you are comfortable. It's important to know that this sport has a steep learning curve and that you must love the ocean to excel.

Q: What type of board is best to begin on?

A soft top longboard and then, as you get better, a short board. Learning boards are 8–10 feet in length and are also known as fun shapes.

Q: What type of wax should I use in Florida?

Before purchasing either warm or cold water wax, it's important to know the water and air temperature. Warm water wax will not melt as easy as cold water wax. In Florida, there is no reason to change wax with the seasons because you will constantly be adding more.

Q: What is the best time of year to surf?

Fall, winter and spring. However, the summer is best for beginners because small waves are present.

Q: What is the best time of day to surf?

The morning is usually best because there can be less wind, or ideally a slight offshore wind. This can vary with storm patterns, with offshore winds from the southwest, west and northwest preceding a cold front passage.

Q: Are there any exercises I should do before I begin?

Stretch your legs, arms and back. It's also important to be in good shape and swim well because there is a lot of paddling and swimming.

Q: How can I practice before going out into the ocean?

Lie down on your surfboard on the beach, and try to jump up to your feet. This will help with movement needed as you catch the wave.

Lee Harris with his surfboard in summer 2007 at Mount Mangamui in the Bay of Plenty, New Zealand, where he was a consultant for the construction of an artificial surfing reef.

Also, practice paddling in water when there are no waves to help get used to the surfboard. If possible, surf with a professional or friend that is capable of taking the time to provide you with advice.

Q: What safety precautions do I need to take?

Be aware of schools of bait fish, jellyfish, man-of-war, rip currents and strong longshore current (called "drift" or "sweep" by surfers). Schools of bait fish can be near the shoreline or within 100 yards offshore and can attract sharks. Jellyfish or man-of-war can sting. If you get stung, keep area stung in salt water and put meat tenderizer or ammonia on it. Rip currents are dangerous, but it's better to be in one as a surfer, than as a swimmer. To get out of one, swim or paddle parallel to the coast until out. Longshore current is caused by the waves and wind. Be aware and plan your beginning place since a strong drift can direct you hundreds of yards down the beach and away from your group and surf area, especially while you are paddling out, which is not safe.

Q: How do I get ready to ride a wave?

It is important that you time your entry into the ocean, because the hardest part is getting out through the waves. Paddle out during wave lulls, but do not get discouraged because even some of the best surfers have difficulty when the waves are large.

Q: What is the best advice you can give someone learning how to surf?

Paddling out is the hardest part, but you will excel if you have perseverance. Try duck diving: bury nose of board as deep as possible and bury the tail when wave comes over you. This will cause you to go underneath wave and prevent you from being forced back toward the shore.

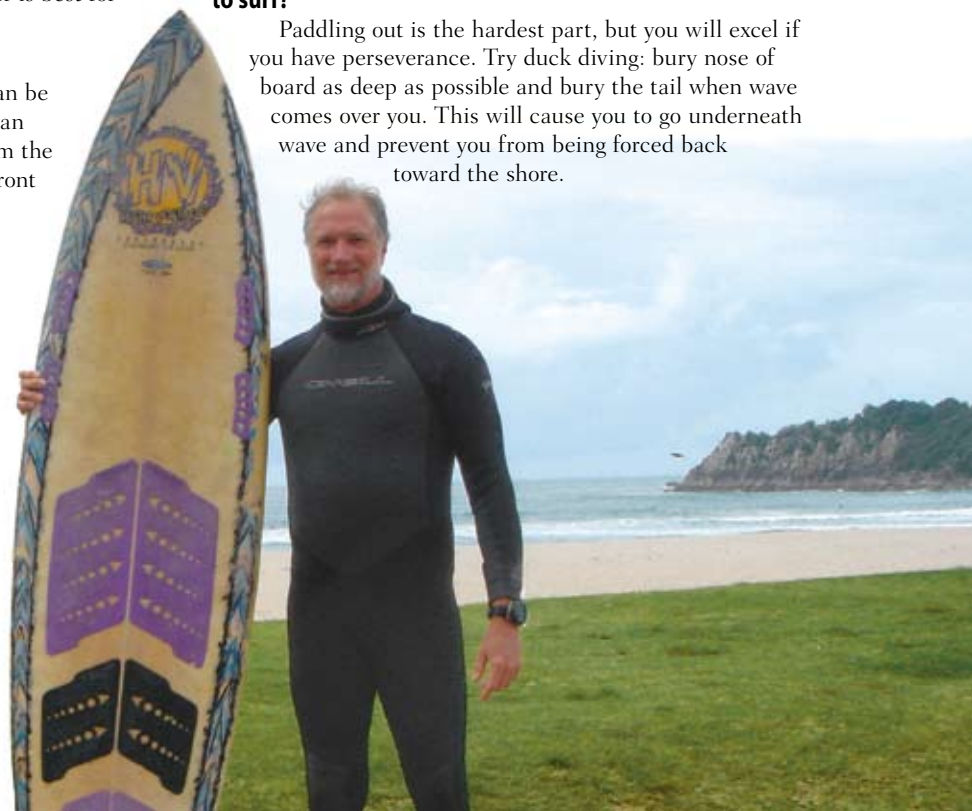

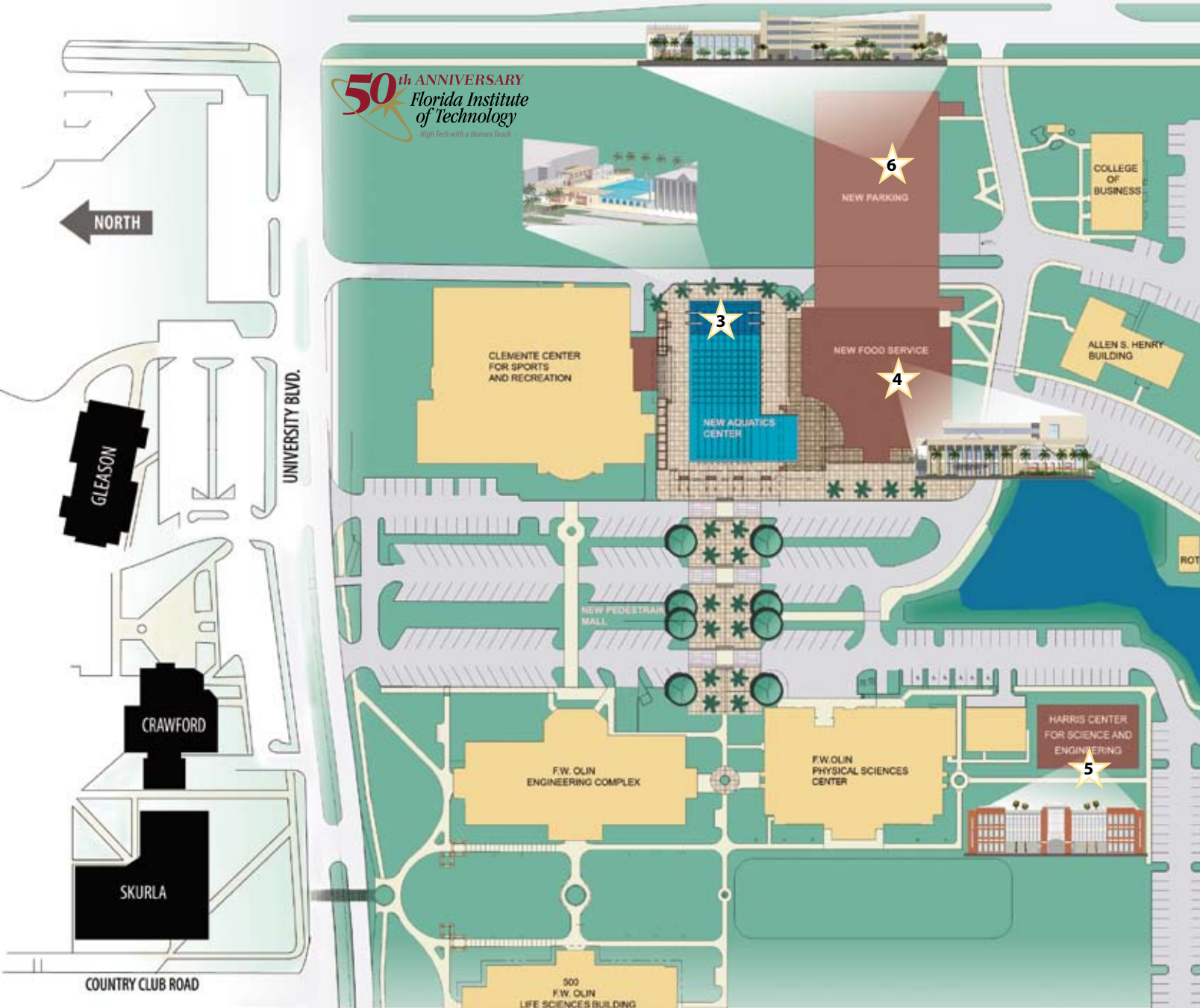

50TH ANNIVERSARY TO SEE

Florida Institute of Technology will spend much of its 50th anniversary celebrating to the sounds of saws and hammers as the campus undergoes nearly \$75 million worth of new construction. The boom, the largest construction undertaking in the university's history, will add nearly 200,000 square feet of space to the campus—an increase of 20 percent.

At the heart of the new construction will be the South Village, located on the southern end of campus. This village will include three new

five-story residence halls (1), a 20,000-square-foot autism research and treatment center (2), an Olympic-sized swimming pool and integrated diving well (3), a new dining hall (4) and the new 24,000-square-foot Harris Center for Science and Engineering (5). Not lost on current students is one other aspect of the South Village—a 392-space parking garage (6).

Florida Tech President **Anthony J. Catanese**, whose background is in urban planning, said the South Village project reflects the concept of New Urbanism.



“The whole idea is, we’ll actually have a living, breathing, village here that’s very accessible to the whole community.”

President Catanese

HISTORIC BUILDING BOOM

“The whole idea is, we’ll actually have a living, breathing, village here that’s very accessible to the whole community,” said Catanese. “The concept encourages walking, but the addition of a parking deck shows we’re not anti-automobile. We just hope they stay in their spaces while students, faculty and staff are on campus.”

Other projects under way include the College of Aeronautics’ Emil Buehler Center for Aviation Training and Research at the Melbourne International Airport (*pictured at right*) and the Ruth Funk Textile Gallery, to be located in the heart of campus.

Jay Wilson



2006-2007 Honor Roll of Donors

Each year we honor trustees, alumni, faculty, staff, students, parents, corporations, foundations and other friends in the Honor Roll of Donors. This year's Honor Roll of Donors consists of those who gave to the university between May 1, 2006 and April 30, 2007. We salute all who remembered Florida Tech during the 2007 fiscal year.

Trustees

Raymond A. Armstrong, M.D.
 Richard N. Baney, Sr. M.D.
 Harry E. Brandon
 Albino P. Campanini
 Joseph Caruso, Sr.
 Anthony J. Catanese, Ph.D.
 Andrew M. Clark, Ph.D.
 David L. Clayton
 Charles C. Clemente
 Martin E. Dandridge
 Dale A. Dettmer, J.D.
 Phillip W. Farmer
 Joseph M. Flammio, CFP, CIMC
 John T. Hartley
 Henry G. Heflich, Jr.
 Wilbur C. Henderson
 Allen S. Henry, Ph.D.
 Bjornar K. Hermansen
 Erik E. Joh, Esq.
 Malcolm R. Kirschenbaum, J.D.
 Howard L. Lance
 Robert L. Long (d)
 William C. Potter, Esq.
 James E. Pruitt, Jr.
 Kenneth P. Revay, CM
 Michael Scafati
 Edward W. Scott, Jr.
 Scott J. Seymour
 John L. Slack
 F. Alan Smith
 Elizabeth J. Swann
 James W. Thomas
Trustees Emeriti
 Joseph A. Boyd, Ph.D.
 James L. Fisher, Ph.D.
 Marilyn C. Link
 George S. Shaw

Legacy Society

Individuals who have included Florida Tech through estate planning via a will, trust arrangement or insurance policy compose The Legacy Society.
 Anonymous 101
 Raymond A. Armstrong, Sr., M.D.
 Juanita O. Brooks, Psy.D.

Connie Chiles-Cooke
 David L. Clayton
 Theresa Clayton
 Clarke O. Fowler
 Ruth E. Funk
 Dorothea Gatti
 J. Carey Gleason
 James A. Hersperger
 Deborah Heystek
 Lois A. Kennedy
 Marilyn C. Link
 Lois R. McNamara (d)
 Thomas E. McNamara (d)
 Hortense H. Nunn
 Geraldine E. Phipps
 Margo Pierce
 Sharon Smith
 Linda Vopicka

Galaxy Society

The Galaxy Society consists of Florida Tech's most elite group of donors who have given at least \$1,000 to the university over the course of one fiscal year. All Galaxy Society members listed below met the requirements of membership as of April 30, 2007.

Hercules

(\$5,000 +)
 Anonymous 103
 Carolyn V. Baney
 Richard N. Baney, Sr., M.D.
 R. M. Blake, J.D.
 Amelia S. Blake
 Harry E. Brandon
 Wendy S. Brandon
 Eugene A. Buzzi
 Judith H. Buzzi
 Albino P. Campanini
 Patricia M. Campanini
 Andrew M. Clark, Ph.D.
 Mary S. Clark
 Dennis M. Davitt
 Bobbie Deering
 Edward S. Delaplaine II
 Dale A. Dettmer, J.D.
 Pamela Dettmer
 Jeanne A. Farmer
 Phillip W. Farmer
 Joseph M. Flammio, CFP, CIMC

Ruth E. Funk
 Dorothea Gatti
 Walter J. Gatti
 Dominick Gebbia
 John T. Hartley
 Martha Hartley
 Marjorie C. Hayes
 Henry G. Heflich, Jr.
 JoAnn Heflich
 Allen S. Henry, Ph.D.
 Sandra Henry
 Bjorg Hermansen
 Bjornar K. Hermansen
 John R. Hopkins
 Susan Hopkins
 Erik E. Joh, Esq.
 Victoria Joh
 Malcolm R. Kirschenbaum, J.D.
 Jane Kirschenbaum
 James S. Laham, CPA
 Michelle Laham
 Timothy L. LaMunyon
 Christine P. Lance
 Howard L. Lance
 Marilyn C. Link
 Mary H. McCay, Ph.D.
 T. D. McCay, Ph.D.
 Lucie Muns
 William R. Muns
 Brent E. Peoples
 Lisa Pillai
 Sanjiv P. Pillai
 Margaret Plum
 Matthias Plum, Jr.
 James E. Pruitt, Jr.
 Patricia D. Pruitt
 Kenneth P. Revay, CM
 Anne P. Rowe, Ph.D.
 Michael Scafati
 Patricia Scafati
 F. Alan Smith
 Sharon Smith
 Richard H. Stottler, Jr.
 Janet E. Stephens
 Joel K. Stephens
 Monica A. Thomas
 James W. Thomas
 Michael H. Williams
 Theresa T. Williams
 Christine H. Wolf
 Douglas C. Wolf

Centaurus

(\$2,500-\$4,999)
 Anonymous 3
 Daniel E. Ater
 Betty L. Henderson
 Wilbur C. Henderson
 Herman J. Koch
 Marybeth H. Koch
 Alfred B. Osterhout
 Randall E. Poliner
 Betty P. Preece
 Raymond G. Preece
 Douglas C. Rauscher
 Holly M. Rauscher
 Janet E. Stephens
 Joel K. Stephens
 Elizabeth J. Swann
 Jim T. Swann, III
 Donald A. Woodruff
 Michelle L. Woodruff

Andromeda

(\$1,000-\$2,499)
 Anonymous 110
 Marisabel Alcalde
 Lisa L. Andrade
 Rafael A. Andrade
 Marguerite Arnold
 Willie J. Arnold
 Barbara Ausherman
 Vernon K. Ausherman
 Nancy B. Austin
 Douglas F. Bailey, SDS, Ph.D.
 Casey J. Baker
 Donna Baker
 Juanita N. Baker, Ph.D.
 Richard H. Baker, Ph.D.
 Cathy Benes
 Jeffrey P. Benes
 Linda Bergeron
 Scott M. Bergeron, USA (Ret.)
 Brian M. Blenis
 Debra S. Blenis
 Rodney B. Bowers
 Ernest M. Briel, Jr.
 Patricia H. Briel
 Theresa P. Brown, Psy.D.
 Jill A. Bunker
 Stephen P. Bunker
 John E. Burr
 Carole A. Cacchio

Daniel J. Cacchio
 Ernie L. Cantelmo
 Anthony J. Catanese, Ph.D.
 Sara Catanese
 Eugene S. Cavallucci
 Rebecca S. Cavallucci
 Weyni A. Clacken
 G. D. Clark
 Janet E. Clark
 Douglas A. Cochrane, Jr.
 Nancy Cochrane
 Jeanne Collen
 Daniel A. Copeland
 Denise Copeland
 Brian S. Crane
 Diane W. Croteau
 Donald R. Croteau
 Ernest E. Dell, Jr.
 William C. Demetree, Sr.
 Sara N. Demetree
 Julie Dimond
 Keith A. Dimond, M.D.
 Ken Droscher
 Mary Droscher
 Douglas P. Engler
 Eugene M. Fetner
 Suzanne F. Fetner
 James L. Fisher, Ph.D.
 Mary B. Folliard
 Thomas J. Folliard
 Thomas G. Fox, Ph.D.
 Mary P. Fox
 David K. Frazier
 June A. Gaarder
 Robert P. Gaarder
 George T. Gergora
 Joan M. Gergora
 Lisa Hernacki
 Thomas R. Hernacki III, PE
 Henry E. Holzbach
 Sally E. Holzbach
 Geraldine A. Jensen
 Susan Jurgens
 William K. Jurgens, Jr.
 Edward H. Kalajian, Ph.D.
 Priscilla A. Kalajian
 Mary Beth Kenkel, Ph.D.
 Lawrence B. Kenkel, J.D.
 Lois A. Korahais
 Joy C. Kuhar
 Mario K. Kuhar
 Timothy W. Ling, PE
 Carol K. Maul
 George A. Maul, Ph.D.

William R. McDanel
 Elinor S. McKee
 Ralph D. McKee, PE
 Anamaria M. Michaels
 Paris Michaels
 Patricia G. Miller
 Luella C. Mills
 Drema G. Moody
 Carlos E. Morales
 Karen Neild
 Robert E. Neild
 Jeffrey D. Nelson
 Sharon Nelson
 Jeanne Odermann
 Barbara J. Oswald, CPA
 Terry D. Oswald, Ph.D.
 Ashok Pandit, Ph.D.
 Kumkum A. Pandit
 Gordon M. Patterson, Ph.D.
 Joy B. Patterson
 Maria A. Peebles
 Henry G. Peebles III
 Clarence Penn
 Suzanne I. Penn
 Hester H. Peterson
 Barbara G. Pierce, Ph.D.
 Margaret W. Plum
 Matthias Plum, Jr.
 Timothy C. Poirier, M.D.
 Bryan D. Pommer
 Tatiana S. Pommer
 Richard M. Potter
 Susan G. Potter
 D. Travis Proctor
 Victoria M. Putnam-Cantelmo
 Jose A. Reilova, M.D.
 Paula J. Reilova
 Mary R. Renfro
 Robert M. Renfro
 Dianne M. Rhodes
 Donald G. Rhodes, M.D.
 David L. Rodgers
 Francis M. Rotella
 Vivian Rotella
 Barbara Roy
 William G. Roy
 Francis J. Ryan
 Margaret Ryan
 Beverly H. Sanders
 Mark S. Sanders
 Edward W. Scott, Jr.
 Cheryl S. Scott
 James C. Shaw

Chad C. Shoultz
Michelle Shoultz
Jolann M. Simciak
Walter C. Simciak
Guy M. Spearman III
Kenneth P. Stackpoole, Ph.D.
Susan Stackpoole
Donna J. Sullivan
Robert L. Sullivan, Ph.D.
Janice B. Teegen
Manolis Tomadakis, Ph.D.
Sophia S. Tomadakis
Tom W. Utley, Ph.D.
Nathaniel E. Villaire, Ph.D.,
Ed.D.
Sonja A. Villaire
Thomas D. Waite, Ph.D.
Annmarie V. Waite
James O. Wilson III
Michelle Wilson
Eric W. Worden
Maricel M. Worden
Annette J. Wright
Dean E. Wright, USA (Ret.)
Sue Yeo
Deborah Zonka
Milo M. Zonka, CFP

Ad Astra

Ad Astra is a lifetime giving society that consists of individuals who have given a minimum of \$10,000 to Florida Tech.

Anonymous 103
Bobby S. Acopian
Sarkis Acopian (d)
Anonymous 1
Anonymous 2
Anonymous 3
Raymond A. Armstrong, M.D.
Barbara Ausherman
Vernon K. Ausherman
Jane B. Baggs
Joseph W. Baggs, Jr.
Douglas F. Bailey, SDS
J.R. Bailey, Ph.D.
Mary Anne Bailey
Casey J. Baker
Donna Baker
Juanita N. Baker, Ph.D.
Richard H. Baker, Ph.D.
Charles A. Baldwin
Elizabeth D. Baldwin
Carolyn V. Baney
Richard N. Baney, Sr., M.D.
Gail Biddix
Patrick T. Biddix
Barbara E. Bisk
Nathan M. Bisk
Amelia S. Blake
R. M. Blake, J.D.
Edith Boyd
Joseph A. Boyd, Ph.D.
Harry E. Brandon

Wendy S. Brandon
James R. Brenner
Kimberly A. Brenner
Dorothy Brett
Joseph J. Brett
Ernest M. Briel, Jr.
Patricia H. Briel
Theresa P. Brown, Psy.D.
Hans Bruckner
Jill A. Bunker
Stephen P. Bunker
Greg Burg
Eugene A. Buzzi
Judith H. Buzzi
Corky Calhoun
Dee Dee Calhoun
Albino P. Campanini
Patricia M. Campanini
Ernie L. Cantelmo
Eugene S. Cavallucci
Rebecca S. Cavallucci
Connie Chiles-Cooke
Andrew M. Clark, Ph.D.
Mary S. Clark
David L. Clayton
Theresa Clayton
Charles C. Clemente
Mary B. Colson
Wendell H. Colson
Steve Cooke
Kay Crawford
Jocelyn W. Creech
Thomas G. Culbreth
Martin E. Dandridge
Stephanie Dandridge
J. J. Davis
Dennis M. Davitt
Edward S. Delaplaine II
Michael Della-Cioppa
Sara N. Demetree
William C. Demetree, Sr.
Claudia Deneen
Thomas B. Deneen
Dale A. Dettmer, J.D.
Pamela Dettmer
Hunt T. Dickinson, Jr.
Julie Dimond
Keith A. Dimond, M.D.
Marsha A. Duncan
Freida Elrod
Leon R. Elrod
Charles Entenmann
Barbara Evans
J. N. Fairbanks
Jeanne A. Farmer
Phillip W. Farmer
Charles M. Fisher
James L. Fisher, Ph.D.
Joseph M. Flammio,
CFP, CIMC
Evelyn Foster
Warren F. Foster, Jr.
John J. Francey
Erin Freeman
Steven T. Freeman

Ruth E. Funk
Dorothea Gatti
Walter J. Gatti
Pamela A. Gatto
Dominick Gebbia
J. Carey Gleason
Barbara V. Glover
Joseph H. Glover III
William N. Goodwin
Constance Gordon
Dudley Gordon, USA (Ret.)
Catherine J. Gourlay
George J. Gourlay
Pearl E. Grooms
John T. Hartley
Martha Hartley
Marjorie C. Hayes
Fleur De Lys Healy
Henry G. Heflich, Jr.
JoAnn Heflich
Betty L. Henderson
Wilbur C. Henderson
Allen S. Henry, Ph.D.
Sandra Henry
Bjorg Hermansen
Bjornar K. Hermansen
Lisa Hernacki
Thomas R. Hernacki, PE
A. T. Hollingsworth, Ph.D.
Jacqueline E. Hollingsworth
Marylyn Holmes
Thomas G. Holmes
John R. Hopkins
Susan Hopkins
Kate S. Hughes
Pauline E. Hyvonen
Seppo Hyvonen
Rodger L. Ingram
Joan Ingram
Iris D. Jacobs
Donald A. Jacobs
Erik E. Joh, Esq.
Dorothy S. Johnson
Ralph A. Johnson
Darcia Jones-Francey
Donna Joyal
Paul M. Joyal
Susan Jurgens
William K. Jurgens, Jr.
Edward H. Kalajian, Ph.D.
Priscilla A. Kalajian
Alvin L. Kaltman
Gwendolyn S. Kaltman
Cem Kaner, Ph.D.
Jude M. Kaufmann
Regina M. Kaufmann, M.D.
Sharon C. Kelly
James G. Kennedy, Jr.
Patricia Kennedy
Annette Kessell
Kirk W. Kessell
Jane Kirschenbaum
Malcolm R.
Kirschenbaum, J.D.
Karen W. Kramer

James S. Laham, CPA
Michelle Laham
V. Lakshmikantham
Helga Lamb
Vincent S. Lamb, Jr.
Timothy L. LaMunyon
Christine P. Lance
Howard L. Lance
Catherine D. Lane
Douglas C. Lane
Gay Lane
Nelson P. Lane
A. W. LaRose
Margaret LaRose
Janice Leong
Richard W. Leong, Jr.,
D.D.S.
Marilyn C. Link
Phyllis C. Long
Robert L. Long (d)
Shirley J. Mataxis
Carol K. Maul
George A. Maul, Ph.D.
Forrest S. McCartney,
USAF (Ret.)
Ruth McCartney
Mary H. McCay, Ph.D.
T. D. McCay, Ph.D.
Forest R. McDowell
Jamie McDowell
Elinor S. McKee
Ralph D. McKee, PE
Lois R. McNamara (d)
Thomas E. McNamara (d)
H. K. Mergler
Charlotte B. Moore
Richard B. Moore
Lucie Muns
William R. Muns
Gordon L. Nelson, Ph.D.
Donald A. Nohrr
Maxine Nohrr
Hortense H. Nunn
James M. Ortega
Sara Ortega
Ravindran Palaniyandi,
M.D.
Leon F. Parisoe
Denise Parsons
Greg R. Parsons
Imre Paulovits
Ralph R. Paylor
Theresa P. Paylor
Brent E. Peoples
Mary I. Perkins (d)
Deborah Phebus
Robert L. Phebus, Jr.
Iris L. Pitten
William D. Pitten, Sr.
Kathy Poliner
Randall E. Poliner
Wendy L. Potter
William C. Potter, Esq.
Betty P. Preece
Raymond G. Preece

Jan Pridmore
Thomas C. Pridmore (d)
James E. Pruitt, Jr.
Patricia D. Pruitt
Victoria M. Putnam-
Cantelmo
Judith Randels
M.R. Randels
Ambika Ravindran
James Regan
Andrew W. Revay, Jr., Ph.D.
Jane Revay
Kenneth P. Revay, CM
Ellen M. Reynolds
William P. Reynolds, Jr.
Dianne M. Rhodes
Donald G. Rhodes, M.D.
Del Rose
Adrienne B. Roth
Barbara L. Roth
Patrick E. Roth
William F. Roth
Bryan R. Roub
Judith E. Roub
Anne P. Rowe, Ph.D.
Robert A. Rupnik
Shirley P. Rupnik
David Ryder
Michael Scafati
Patricia Scafati
Duane E. Schneider
Sandra Schneider
Douglas M. Schuler, PE
Cheryl S. Scott
Edward W. Scott, Jr.
Richard Senn
Diane Senti
Mark Senti
George S. Shaw
Helen Shephard
Lawrence F. Sietsma
Sheryl D. Sietsma
Craig S. Silberman
John L. Slack
James C. Slaughter
F. Alan Smith
Judith Smith
Ron Smith
Sharon Smith
Alice Spinnelli-Culbreth
Charles S. Stewart III
Karen D. Stewart
Mark W. Stone
Patricia L. Stone
Richard H. Stottler, Jr.
Donna J. Sullivan
Marcia A. Sullivan
Robert E. Sullivan, Sr.
Robert L. Sullivan, Ph.D.
Elizabeth J. Swann
Jim T. Swann III
James W. Thomas
Kenn W. Thomas
Monica A. Thomas
Rebecca J. Thomas

Edward C. Tietig
Audrey Ulozas
John Ulozas
Meredith P. Van Pelt
Sandi D. Verma
Vikram Verma
Stacy Wakefield
Timothy S. Wakefield
Nobue Wakura
Yasuji Wakura
Anita G. Weaver
Lynn E. Weaver, Ph.D.
Gary M. Weiss, M.D.
Mary B. Weiss
Cornelius E. Whitaker
Michael H. Williams
Theresa T. Williams
Eric W. Worden
Maricel M. Worden
Martha P. Work

Alumni Consecutive Years

Alumni who have given three or more years consecutively as of April 30, 2007.

20 Carolyn V. Baney
20 J. Carey Gleason
20 Kenneth P. Revay, CM
20 Frank D. Walker
18 Eugene C. Branson
18 Cameron M. G.
Donaldson
18 Thomas J. Kunhart,
USA (Ret.)
18 Frank R. Leslie
17 Thomas R. Hernacki
III, PE
17 Anthony X. Hoyer
17 Robert P. Mathewson
17 Mary Jane Schnoor
16 Robert T. Cato
16 Allen W. Davis III
16 George J. Morstatt III
16 Joy B. Patterson
16 Jeffrey M. Schiff
16 Keith G. Troutman
15 William P. Bukevicz
15 Dale A. Dettmer, J.D.
15 Pamela D. Hobson
15 William K. Jurgens, Jr.
15 David B. Meyer
15 James E. Pruitt, Jr.
15 Robert T. Rowe
15 Jules Wetekamm
14 George M. Ammon
14 Richard D. Horner
14 Lawrence R. Kennedy
14 Betty P. Preece
13 David J. McConnell, PE
13 Nathern B. Priddy
13 William F. Sandusky III

13 Dale R. Setlak	9 Janet E. Stone, Ph.D.	6 Michael S. Gottfried	4 Deborah S. Carstens,	4 Dana Teasdale	3 Kevin L. Jarvis
12 Hillard H. Allen	9 Judith B. Strother, Ph.D.	6 Jon P. Hillen	Ph.D.	4 Ozias Travis, Jr.	3 Fletcher S. Johnston
12 Richard A. Ankener	9 James W. Thomas	6 Douglas R. Horde	4 Glenn P. Clinger III	4 Jennifer L. Urbauer-	3 Dennis F. Karr
12 Casey J. Baker	9 Susan P. Trefry, Psy.D.	6 Gregory B. Hunter	4 James S. Cooper	Parsons	3 William P. Kearns
12 Rodney B. Bowers	8 Henry M. Biscardi, M.D.	6 Eugene C. Kabana	4 John J. Coulter III	4 Terrence P. Vernes	3 Carolyn D. Kinebrew-
12 Douglas M. Dunbar III	8 Thomas W. Feick, Jr.	6 Joseph A. Kasprzak	4 Andria M. Davis	4 Teresa L. Williford	Bosa
12 Jennifer E. Gladski	8 Anthony Kioussis	6 Peter T. Kovacs	4 James V. DeSimone	4 David B. Wisinger	3 David D. Knepner
12 David F. Hackett, Sr.	8 Semen Koksai, Ph.D.	6 Timothy L. LaMunyon	4 Kerri L. Donaldson	4 Feng Yang, Ph.D.	3 F. B. Kovacs
12 Frank R. Harris	8 Milton K. Lewis	6 Philip H. Maxwell	Hanna	4 Daryl Yee Litt	3 John G. Krampert
12 David M. Hone, USN	8 David A. Lyons	6 Richard R. Mishura	4 Laura L. Dues	4 Rebecca L. Youngman	3 Warren K. Lackie
12 Eric C. Mallen	8 William E. Mayer	6 Christopher J. Mitchell	4 Sarah L. Dunsford	4 Henry G. Zgutowicz	3 Mark E. Lintz
12 Ralph D. McKee, PE,	8 Stuart Mendelsohn	6 Justin E. Moore	4 Steven A. Fricke	4 Milo M. Zonka, CFP	3 Amy P. Losh
CM	8 William B. Moon, Ph.D.	6 Donald C. Parsons	4 Andreas Goetzfried	3 Mohammad S. Al-	3 Jeffrey R. Lucas
12 Alan G. Myers	8 David C. Muh, Ph.D.	6 Carl P. Ritter	4 Michael L. Gordon	Ghamdi	3 James E. Mathews
12 Dale M. Pasonski	8 Edward M. Mulhern,	6 Stanley Salek	4 Becky A. Hakim	3 Wayne L. Andrews, Jr.,	3 Susan E. McDonough
12 James W. Plumb	USNR (Ret.)	6 Tod M. Schuck	4 Ziad A. Hakim	PE	3 Charles E. McShane, Jr.
12 Lawrence P. Pollack	8 Kenneth R. Peach	6 Amy A. Simon-Miller	4 Connie R. Hay	3 Terrence R. Applebee	3 Michael J. Mengel
12 Christine C. Rushnell	8 Gregory J. Pifat	6 Alexander K. Soya	4 John R. Hay	3 James T. Baker	3 Alicia M. Merlino
12 Kenneth A. Sawyer	8 Robert W. Pratt	6 Thomas F. Stewart III	4 Henry G. Heflich, Jr.	3 Timothy R. Baker	3 Andrew F. Merlino
12 Lisa C. Turocy	8 Robert M. Rivell	6 Scott R. Ulrey	4 Charles R. Hewitt, Jr.	3 Patricia S. Barlow	3 Jim J. Minck, Jr.
11 Thomas G. Bigelow	8 David W. Roberts	6 Vikram Verma	4 Donald L. Hill	3 Douglas J. Bayley, USAF	3 Francisco B. Newman, Jr.
11 William H. Creed, Sr.,	8 David R. Schechter	6 Hugh H. Wilson	4 Damian A. Hite	3 Gerald R. Bechtel	3 Roxanne L. Nikolaus
USA (Ret.)	8 David M. Snyder	5 Erin M. Bland	4 Vivian R. Hogan	3 Lona H. Bell	3 Joao Norona
11 Neville J. Daruwalla	8 Laura F. Star	5 Carl K. Blank	4 Rosalene M. Holecheck	3 James G. Bergman	3 Gerald E. Nostrand
11 Mary Anne Frey, Ph.D.	7 Mary T. Bayers-Thering	5 Gail A. Blank	4 Julie L. Horton	3 Curtlan C. Betchley	3 James J. Nowicki
11 Donald P. Galya	7 Marjorie A. Beckett	5 Michael N. Corey	4 Jeffrey W. Howland	3 George M. Boger	3 William D. Owens (d)
11 David A. Golieri	7 Albino P. Campanini	5 Andrew J. Coste	4 George S. Hrichak	3 Richard E. Boschen III	3 Amber M. Peterson
11 William G. Harris	7 Chris M. Chen	5 Jeffrey B. Dean	4 Ralph M. Johns	3 Richard W. Botsford	3 Naomi C. Petteway
11 Duwayne W. Jones	7 Christina M. Columbus	5 George A. Downey, Jr.	4 Robert O. Johnson	3 Gary J. Bowie	3 Joanne M. Pfannenstiel
11 Paul M. Joyal	7 Lynn E. Cooper, PE	5 Sharon D. Draper	4 David A. Kriegman	3 H. J. Braul	3 James J. Phelan
11 Philip J. Kielkucki	7 Eileen P. Corelli	5 Peter B. Dyson	4 Timothy P. LaBo	3 James E. Brethauer	3 Jose M. Pinto, Jr., Ph.D.
11 Patricia G. Miller	7 Vance N. Cribb	5 John P. Gagliardo	4 Edward A. LaCrosse	3 Mary J. Bukovac	3 Cynthia L. Pratt
11 Patricia A. Roskos	7 Barbara De Simone	5 Douglas J. Garbini	4 James E. Lacy, Jr.	3 Kenneth J. Calcaterra	3 C. S. Prosuch
11 Francis M. Rotella	7 Philip F.D. Devlin	5 Patricia B. Gillen	4 John P. Levell, Jr.	3 Robert J. Cannioto	3 Victoria M. Putnam-
11 Joel P. Stinson	7 Walker L. Evey	5 Quincy C. Hobbs, Jr.	4 Robert J. Lorenz	3 Ernie L. Cantelmo	Cantelmo
11 James M. Torpey	7 Clarke O. Fowler	5 Alexandre Jasserme	4 Mark C. Lyons	3 Michael J. Casas	3 David L. Redford
10 Eldon L. Bekkum	7 Barbara E. Garbini	5 Sharon C. Kelly	4 Robert D. Moore	3 Linda Castle	3 Mauricio Rodriguez
10 Richard J. Cloud	7 Steven J. Gertel	5 Philip A. King	4 William R. Muns	3 Robin Chan	3 Stephane L. Ross
10 Reagan L. Dubose, Jr.	7 Deborah Heystek	5 Cecilia A. Knoll, Ph.D.	4 Jeffrey D. Nelson	3 Weyni A. Clacken	3 Michael J. Ryan
10 Katharine L. Felson	7 Rose Ann Jones	5 Suzanne L. Kozaitis	4 Khalillolah K. Nemati	3 Mary S. Clark	3 Kent J. Schollmeier
10 Frederick J. Geiger	7 Richard L. Joossens	5 Susan F. Krabbe	4 John T. Pierce	3 Scott A. Clary	3 Joel D. Shuy, Psy.D.
10 Daniel E. Hinton, Sr.	7 Frank F. Lane	5 Eleyse T. Manley, Psy.D.	4 George E. Poidomani	3 Brian S. Crane	3 Virginia S. Sines
10 Gary S. Kaminski	7 Erik C. Lervaaq	5 Richard J. Mazzaccaro,	4 James E. Preissner	3 Jeffrey J. Cyr	3 Rosemary L. Smith,
10 Joseph J. Lavorgna	7 W. M. Manduke	M.D.	4 Alan L. Prestwood	3 Ronald J. Damiano	Psy.D.
10 Harold O. Martin III	7 John T. Oakes	5 Karla H. Micka	4 D. Travis Proctor	3 James W. DeLozier	3 Arthur H. Stadlin
10 William W. McGaw	7 Charles A. Rogers	5 David B. Montgomery	4 Thomas R. Ransom	3 Ricky C. Denman	3 Harold A. Sullins
10 Paul D. Parks	7 Gary J. Rosenbloom	5 Robert E. Neild	4 Herbert M. Raybourn,	3 Michael S. Dotson	3 Aileen M. Tapp
10 Stephen O. Peffer	7 Jeffrey L. Schultes, AAE	5 Robert G. Pierce, Jr.	PE	3 Ray B. Ellett	3 Dale E. Thompson
10 Robert B. Pfaff	7 Janet E. Stephens	5 Paul A. Rice	4 Cynthia A. Razik	3 Sheldon Firstenberg,	3 Oscar L. Torres, Jr.
10 Robert J. Pratt	7 Joel K. Stephens	5 Christine E. Ridgeway	4 Edwin K. Retter	Psy.D.	3 Robert Trujillo
10 Lawrence P. Rebel	7 David H. Thering	5 James C. Risner	4 Patricia A. Risch	3 Laurie K. Giniewski	3 Gregory E. Tuckett
10 Donald C. Reynolds, Jr.	7 James W. Thomas	5 Michael H. Ussak	4 Eva R. Roche	3 Gail S. Gonzalez	3 Richard P. Utyro
10 Linda P. Reynolds	6 John A. Bester	5 Ahmed I. Vanya	4 Ling Rothrock	3 James E. Good, PE	3 Anne Vandiver
10 Jolann M. Simciak	6 Ernest M. Briel, Jr.	5 Vikram Verma	4 Daniel P. Sandlin	3 J. Derek D. Gregory	3 James R. Weiss
10 J. K. Snyder	6 Gary S. Bushko	5 Daniel Wagman	4 Philip J. Saulnier	3 Larry W. Ground	3 John F. Wendt
10 Timothy D. Sutton,	6 Eugene A. Buzzi	4 James G. Aivalis	4 Allyn R. Saunders, CPM	3 Robert T. Gunning, Jr.	3 Jack R. Wierengo, Jr.
USMC (Ret.)	6 David L. Clayton	4 George W. Anderson,	4 Donald R. Saunders	3 Thomas F. Hallum, Jr.	3 Samuel F. Williams
10 Raymond A. Wilkins	6 James D. Dahmann	Jr., Ph.D.	4 Douglas M. Schuler, PE	3 Robert M. Heath	3 William C. Willmot
9 Joan V. Bixby	6 J.C. B. Davis	4 Russell J. Ballagh	4 C. Todd Smith	3 Koji Hirano	3 David B. Wood
9 Debra S. Blenis	6 Jim E. Downey	4 Carol G. Batte	4 Donald J. Stepnicka	3 Jeffrey S. Hoel	
9 Thakor K. Champaneria	6 Geoffrey S. Draper	4 Donald A. Bee	4 Richard C. Stiffler	3 Nicole N. Hoier	
9 Donald D. Freeman	6 E. M. Dubois	4 Samuel A. Bennett	4 Gerald E. Surmacz,	3 Sara B. Howze, Psy.D.	
9 Wayne King	6 Michael K. Duffy	4 David R. Berlin	Ph.D.	3 Gregory A. Hughes	
9 Neil W. Meischeid	6 Katharine P. Dunlevy	4 Steven J. Borsanyi, Jr.	4 Leesa L. Sward, Ph.D.	3 Nancy W. Hunter	
9 John D. Quinlivan	6 William L. Geary, Jr.	4 Tom G. Byrd, Jr.	4 Thomas L. Tanel	3 Robert D. Huppuner	

**Non-Alumni
Consecutive
Years**

Non-alumni who have given three or more years consecutively as of April 30, 2007.

- | | | | | | |
|------------------------------------|------------------------------|---------------------------------------|---------------------------------------|-----------------------------------|-------------------------------|
| 21 Randall L. Alford | 14 Kathy A. Turner | 10 John M. Reilly | 7 Michael C. Barron | 6 Elizabeth J. Swann | 4 Joseph J. Armul |
| 21 Anonymous 3 | 14 Noreen Williams | 10 Dianne M. Rhodes | 7 Thomas V. Belanger | 6 Jim T. Swann III | 4 Sharon Armul |
| 21 J. C. Baum | 13 Celine Lang, D.P.A. | 10 Donald G. Rhodes, M.D. | 7 Patricia M. Campanini | 6 Donna M. Turner | 4 Jean K. Arnault |
| 21 Thomas E. Bowman, Ph.D., PE | 13 Gary F. Lang | 10 John C. Schuler | 7 Anne N. Carlson | 6 Charlotte M. Young | 4 Paul Battaglia |
| 21 Rong-Sheng Jin, Ph.D. | 13 Roland B. Major | 10 Walter C. Simciak | 7 Roy V. Carlson | 5 Lois F. Anderson | 4 Selwyn M. Beach |
| 21 T. R. Manley | 13 George A. Maul, Ph.D. | 10 John T. Talone, Jr. | 7 John J. Corelli | 5 Barbara E. Bingnear | 4 Louise A. Beddow |
| 21 William C. Potter, Esq. | 13 Ronald R. Paesano | 10 Beverly Zygmunt | 7 Brian Donaldson | 5 Mark Bitomski | 4 Judith D. Bell |
| 21 Richard L. Turner, Ph.D. | 13 Hamid K. Rassoul | 9 John C. Barranti, Ed.D. | 7 Julia M. Doyle | 5 Deborah B. Boyer | 4 R. M. Blake, J.D. |
| 21 John G. Windsor, Jr., Ph.D. | 13 James F. Roesch, Jr. | 9 Debra S. Blenis | 7 Ken Droscher | 5 Lawrence E. Boyer | 4 Dawn H. Bohne |
| 20 Richard N. Baney, Sr., M.D. | 13 Tom L. Urquhart, Jr. | 9 Phillip Chan, Ph.D. | 7 Mary Droscher | 5 David Casey | 4 Vicki L. Booth |
| 20 John T. Hartley | 12 Casey J. Baker | 9 Linda K. Dawson | 7 Helen M. Duncan | 5 Anthony J. Catanese, Ph.D. | 4 Betty R. Bossermann |
| 20 Joseph M. Flammio CFP, CIMC | 12 Donna Baker | 9 Albert A. De Caprio | 7 Susan Fitzgerald | 5 Sara Catanese | 4 Judith M. Brooke |
| 20 Mark D. Vanstrum | 12 Rodney B. Bowers | 9 Novella S. Elderkin | 7 Brian P. Fox | 5 Mona Chiesa | 4 Ann L. Broom |
| 20 Anita G. Weaver | 12 Alan B. Brown | 9 Walter J. Gatti | 7 Robert Geller | 5 Cheryl A. Coletti | 4 Carolyn M. Cacciatore |
| 20 Lynn E. Weaver, Ph.D. | 12 Paul J. Cosentino, Ph.D. | 9 Richard L. Griffith, Ph.D. | 7 Allen S. Henry, Ph.D. | 5 Evelyn C. Cotton | 4 S. S. Cacciatore, Esq. |
| 20 Frank R. Leslie | 12 Catherine A. Elder, Ph.D. | 9 F.S. Guerin | 7 Susan F. How | 5 Martin D. Cummings | 4 Christopher J. Carlisle |
| 17 A. T. Hollingsworth, Ph.D. | 12 Mary Jo Faden | 9 Erik E. Joh, Esq. | 7 Susannah M. Laney | 5 Timothy W. Davis | 4 Deborah S. Carstens, Ph.D. |
| 17 Sharon Irvin, M.A. | 12 Phillip W. Farmer | 9 Paul E. Kalinosky | 7 Edward E. Messer, Jr. | 5 Anthony J. Dickerson | 4 Bruce R. Chalker |
| 17 Gordon L. Nelson, Ph.D. | 12 Richard L. Farr | 9 Junda Lin, Ph.D. | 7 Andrew N. Mize | 5 Mary F. Dyer | 4 Clarence A. Chapman |
| 16 William K. Gabrenya, Jr., Ph.D. | 12 William R. Harris | 9 Nabil I. Matar, Ph.D. | 7 Barbara J. Oswalt, CPA | 5 John F. Ewing | 4 William G. Chapman |
| 16 Robert J. Jaglowski | 12 Howell H. Heck III, Ph.D. | 9 Philip W. McKee | 7 Terry D. Oswalt, Ph.D. | 5 Sheila E. Ewing | 4 Andrew M. Clark, Ph.D. |
| 16 Paul A. Jennings, Ph.D. | 12 Phyllis C. Long | 9 Frank A. Perkins | 7 Patricia A. Page | 5 Daniel I. Faden | 4 Charles E. Conrad |
| 16 Edward H. Kalajian, Ph.D. | 12 Jacqueline Manning | 9 Rachele A. Ross | 7 Patricia Scafati | 5 James L. Fisher, Ph.D. | 4 David E. Cook, Ph.D. |
| 16 Priscilla A. Kalajian | 12 Jean-Paul Pinelli, Ph.D. | 9 Craig A. Suman | 7 Carol Schiff | 5 Anita E. Full | 4 B. A. Cudmore, Ph.D. |
| 16 Marilyn C. Link | 12 Lawrence P. Pollack | 9 Ruth M. Suman | 7 Joel F. Sherman | 5 John T. Full | 4 Heather Cudmore |
| 16 John G. Morris, Ph.D. | 12 Mary A. Rankin | 9 John H. Trefry, Ph.D. | 7 Gregory H. Spake | 5 Donna L. Garson | 4 Kimberly S. Dana |
| 16 Gordon M. Patterson, Ph.D. | 12 Reginald P. Rushnell | 9 Susan P. Trefry, Psy.D. | 7 Jane R. Spake | 5 Robert J. Gillen | 4 James R. Daughtry, TTEE |
| 16 John K. Roach | 12 Thomas J. Saam | 9 Michael H. Williams | 7 Alice Spinelli-Culbreth | 5 James R. Helms | 4 Eric N. Davis |
| 16 Julia R. Roach | 12 Thomas J. Saam | 8 Anonymous | 7 Robert Sukolsky | 5 Thomas W. Hodges | 4 Nancy B. Deneen |
| 16 William D. Shoaff, Ph.D. | 12 Roger L. Schenk | 8 Richard D. Awe, CPA | 7 Monica A. Thomas | 5 Conroy Johnson | 4 Iver W. Duedall, Ph.D. |
| 16 Martha P. Work | 12 Sara M. Schenk | 8 Richard S. Thompson | 7 Richard S. Thompson | 5 John R. Kaminski | 4 Arturo E. Echarte |
| 15 Eugene S. Cavallucci | 12 Richard Whitmore | 7 Marie Verderame | 7 Marie Verderame | 5 Steven P. Karas, M.D. | 4 Mary L. Elwell |
| 15 Rebecca S. Cavallucci | 12 Matthew A. Wood, Ph.D. | 7 Nathaniel E. Villaire, Ph.D., Ed.D. | 7 Nathaniel E. Villaire, Ph.D., Ed.D. | 5 James W. Karl | 4 Kathleen F. Emerson |
| 15 Connie Chiles-Cooke | 11 Christie Daruwalla | 8 Mary E. Bonhomme, Ph.D. | 6 Alan Benedetti | 5 Robert A. Killam | 4 Marilyn J. Finney |
| 15 Pamela Dettmer | 11 Fran M. Eckel | 8 Raymond F. Bonhomme | 6 Drew M. Bentley | 5 Doris W. King | 4 Phillip W. Finney |
| 15 Joseph R. DiPrima | 11 David C. Fleming, Ph.D. | 8 Bob Briggs | 6 Daniel P. Blom | 5 Maxwell C. King | 4 Julie V. Fisher |
| 15 Robert P. Gaarder | 11 John Hadjilogiou, Ph.D. | 8 Dorothee A. Custer | 6 Patricia H. Briel | 5 Jill H. Klein | 4 Mary P. Fox |
| 15 Elizabeth P. Johnson | 11 John Hadjilogiou, Ph.D. | 8 Keith A. Dimond, M.D. | 6 Ralph P. Brooks | 5 Cecilia A. Knoll, Ph.D. | 4 Thomas G. Fox, Ph.D. |
| 15 Patricia D. Pruitt | 11 Steven A. Klein | 8 Kathleen A. Ellis | 6 Judith H. Buzzi | 5 Jane L. Koke | 4 John C. Gallo |
| 15 Robert T. Rowe | 11 James Lambright, Jr. | 8 William L. Finch | 6 William W. Carrigan | 5 Robert T. Lucas | 4 James J. Gerhauser |
| 15 Donna J. Sullivan | 11 Jay M. Lamy | 8 Lee Garner | 6 Dean A. Curry | 5 Mark V. Lumm | 4 Kevin W. Graham |
| 15 Robert L. Sullivan, Ph.D. | 11 Patricia G. Miller | 8 Sylvia G. Garner | 6 Jacolyne A. Dale | 5 John P. Mason | 4 Sammie E. Grymes |
| 14 Anonymous | 11 Claire K. Pepper | 8 Peggy Giesenschlag | 6 Martin E. Dandridge | 5 David G. McGinty | 4 Patricia A. Hall |
| 14 Juanita N. Baker, Ph.D. | 11 Clarence Penn | 8 Linda Janse | 6 Diane L. Deaton | 5 Marion K. Merry | 4 Sandra K. Hall |
| 14 Richard H. Baker, Ph.D. | 11 Suzanne I. Penn | 8 Semen Koksals, Ph.D. | 6 Janet Harazda | 5 Luella C. Mills | 4 William A. Harr, D.P.M., PA |
| 14 Janice B. Teegen | 11 Brent E. Peoples | 8 Joan B. Leake | 6 Bjorg Hermansen | 5 Henry G. Peebles III | 4 David L. Henninger |
| 14 Manolis Tomadakis, Ph.D. | 11 Michael Scafati | 8 Martin C. Leake (d) | 6 Bjornar K. Hermansen | 5 David B. Peterson | 4 Barbara P. Henry |
| | 11 Maynard R. Shope | 8 Julie Mallis-Turner | 6 Lawrence B. Kenkel | 5 Sheldon Prial | 4 Jennifer Hosburgh |
| | 11 Jay R. Wherley | 8 Cynthia A. Mara | 6 Mary B. Kenkel, Ph.D. | 5 Janet G. Price | 4 James A. Hunt |
| | 11 Terri L. Wright | 8 Margaret B. Moore | 6 Malcolm R. Kirschenbaum, J.D. | 5 John Regan | 4 Michael J. Iacono |
| | 10 Stephen Andrew | 8 Douglas A. Nolder | 6 Susan M. Kiser | 5 John E. Reynolds, Jr. | 4 Marilyn M. Jarvis |
| | 10 Donna C. Brown | 8 Robert W. Petterson | 6 Alfred B. Osterhout | 5 Muzaffar A. Shaikh, Ph.D. | 4 Judith A. Jensen |
| | 10 Jerry S. Hall | 8 Barbara G. Pierce, Ph.D. | 6 Robert J. Palazzi | 5 Bernard R. Smedley | 4 Judith A. Kelliher |
| | 10 Peter W. Heinen | 8 Douglas A. Nolder | 6 Toni M. Policano | 5 Johann G. Smith | 4 Keith E. Kohout |
| | 10 Betty L. Henderson | 8 Robert W. Petterson | 6 Randall E. Poliner | 5 Suzanne M. Valencia | 4 Sandra T. Kohut |
| | 10 Wilbur C. Henderson | 8 Barbara G. Pierce, Ph.D. | 6 Lucille Serody | 5 Sandi D. Verma | 4 Roy E. Lake |
| | 10 Matthew W. Jacobson | 8 Douglas A. Nolder | 6 Robert I. Serody | 5 Cheryl Vogel | 4 Christine P. Lance |
| | 10 Brenda Jones | 8 Cecil B. Smith | 6 F. Alan Smith | 5 Fontaine Wallace | 4 Howard L. Lance |
| | 10 Peter E. Katsoulas | 8 Geoffrey W. J. Swain, Ph.D. | 6 Sharon Smith | 5 James O. Wilson III | 4 Robert I. Lee |
| | 10 Thomas M. Knox | 8 Robert A. Taylor, Ph.D. | 6 Haia Soya | 5 Michele Wilson | 4 Russell P. Lloyd |
| | 10 John J. Maney | 7 Wayne E. Weber | 6 Rose Stodola | 5 John H. Young, Jr. | 4 Gayle C. Macek |
| | 10 Bryan Osterling | 7 Anonymous | | 4 Raymond A. Armstrong, Sr., M.D. | 4 Fred M. Markham |
| | 10 Douglas S. Parman | 7 Jennifer E. Baird | | | |
| | 10 Rebecca L. Parman | | | | |

4 Lynda C. Markham	4 Feng Yang, Ph.D.	3 Barbara J. Jacobs	3 Scott C. Smith	Karl W. Merz	William H. Selvey
4 Dorian T. Marks	3 Anonymous 110	3 William E. Jacobs	3 D. B. Spath	Joseph J. Nagle III	Gilbert I. Siegel
4 Rudolph Masaryk, Jr.	3 Mohammad S. Al-Ghamdi	3 Jimmie C. Johnson	3 Guy M. Spearman III	Shaw E. Pender	Stephen J. Spencer
4 Mary H. McCay, Ph.D.	3 Richard G. Alper	3 William M. Johnson III	3 Frank D. Spino, Jr.	David L. Perry	
4 T. D. McCay, Ph.D.	3 Robert A. Anderson	3 Marcia E. King	3 H. P. Stall	James W. Plumb	1972
4 Grady McCoy	3 Wayne L. Andrews, Jr., PE	3 Karl B. Kiser	3 Mary S. Stall	Thomas R. Ransom	James G. Bergman
4 Patricia A. McCoy	3 Nancy B. Austin	3 Louis A. Korahais	3 Charles V. Steiner, Jr., D.V.M.	John L. Rivard	Curtlan C. Betchley
4 Jay M. McDonald	3 John A. Banks	3 Patti Kornberg	3 Richard H. Stottler, Jr.	Thomas B. Ryan	Eugene M. Blaettler
4 Martin McEntaggart	3 Shirley A. Becker	3 James W. Lacey	3 Janice E. Tannehill-Spino	William F. Sandusky III	Kenneth J. Calcaterra
4 Michael A. McGirr	3 Carla H. Boyer	3 Amy E. Lacy	3 Douglas M. Taylor	Tomas R. Santos, Jr.	Chris A. Campbell
4 Robert H. McLeran	3 Robert J. Breisch	3 James R. Lacy	3 Elaine N. Taylor	Alan W. Simonaitis	Robert T. Cato
4 Robert A. Merrill	3 Alan Bryfczyski	3 John J. Lally	3 Evelyn Taylor	J. K. Snyder	Robert J. Coles
4 Marty Miller	3 June A. Byrd	3 Verna F. Layman	3 Cherie Thompson	Frank H. Sorum, Jr.	William H. Creed, Sr., USA (Ret.)
4 Lisa K. Moore	3 Joseph V. Campanelli	3 William G. Lewis	3 Joyce Vass	Joel P. Stinson	George A. Downey, Jr.
4 Ilona Mueller	3 Douglas Canterbury-Counts, Ph.D., PA	3 Marisa L. Magill	3 Bernard F. Veronee, Jr.	Harold A. Sullins	Brent R. Doyle
4 Lucie Muns	3 Amy Charren	3 Arnold I. Marcus	3 Carol W. Waters	John J. Tori	James F. Duncan
4 Michael Neill	3 John E. Cielukowski	3 Sara C. Mayer	3 Frank M. Webbe, Ph.D.	Richard P. Vogh	Michael J. Fladmark
4 Rodd A. Newcombe	3 Theresa Clayton	3 Robert McCown	3 Rosalind E. Weiss	John G. Waring	Rex A. Gage
4 Hubert C. Normile, Jr., Esq.	3 Priscilla A. Cole	3 Fred McCurry	3 Steven K. Weiss	W. A. Webb	Donald P. Galya
4 Dorothea P. Norton	3 Miriam Coleman-Small	3 Donald P. McGee, Jr.	3 Priscilla C. Wiener	1970	Robert D. Huppuner
4 Wendy C. Oliver	3 Mary Anne Compton	3 George R. McGee	3 Barbara W. Wilder	Eugene C. Branson	Philip J. Kielkucki
4 Bonnie Parks	3 Stanley D. Cottrell	3 Judith McGinty	3 Debra C. Wooldridge	John A. Carlson, Jr.	Richard M. Loibl
4 Richard M. Peoples	3 Carl D. Dalessandro	3 Courtney McMahan	3 Donna S. Yarger	Priscilla C. Cooper	David A. Lyons
4 J. W. Philp	3 Chris K. Davis	3 Robert J. Merchant, Jr.	3 Margaret Zabinski	John W. Dutcher III	John B. Mahoney
4 Kenneth W. Pichon	3 L. B. Dickson	3 Robert L. Mills	3 Peter P. Zabinski	Matthew S. Godek	George J. Morstatt III
4 Iris L. Pitten	3 Douglas A. Dieruf	3 Albert Morgan	3 Cherie Zani	J. Derek D. Gregory	John T. Pierce
4 William D. Pitten, Sr.	3 Frederick H. Dobbs	3 Albert G. Moseley IV		Meridith M. Harrell	James E. Pruitt, Jr.
4 Hugh A. Pritchett	3 James M. Duffy	3 Mary E. Moseley		Larry D. Hughes	Charles L. Robson, PE
4 Lawrence H. Rayner	3 John W. Duncan	3 Fred Natkin	Alumni Donors	Lynn A. Kidd	Douglas M. Schuler, PE
4 John A. Rogers	3 Warren C. Edwards	3 Jerry D. Nicholas	by Year	David A. Kriegman	Michael H. Ussak
4 Margaret Ryan	3 Amelia R. Eubanks	3 Hortense H. Nunn	1960–1964	Eddie J. Laplante	Jules Wetekamm
4 Judith S. Saulnier	3 Jafar Falasiri	3 Ashok Pandit, Ph.D.	Edward A. Behrens	James W. Majewski	Peter E. Winter
4 Paula Savage-Harr	3 David Fassino	3 Jayne I. Park	Oswald J. Christ	John E. Mapstone	
4 Jack M. Schluckebier	3 Gary Fitzgerald	3 Susan M. Patrizio	Richard R. Dubose, Jr.	David E. Marchus III	1973
4 Robert Q. Schnuck	3 Richard Follet	3 Charles W. Pekar	Gary C. Gast, PE	Richard R. Mishura	George M. Ammon
4 Cheryl Scott	3 Daniel J. Freyberg	3 Janet L. Pierce	John G. Krampert	John T. Oakes	Kenneth G. Ammon, PE
4 Edward W. Scott, Jr.	3 Carla L. Funk	3 Fred Pitten	Troy L. McDavid	Andrew Petrulak	Terrence R. Applebee
4 Joseph Scott	3 Mary G. Galloway	3 Shirley Plumb	George Sirbola	William G. Roy	Stephen T. Black
4 Douglas E. Siemers	3 Nancy Garmer	3 Joseph A. Pollio, Jr.	Martha P. Work	Bill L. Seatz	Gary S. Bushko
4 Sarah O. Silvernail	3 Doris D. Garst	3 Wendy L. Potter		Timothy L. Wade	Joseph Caruso, Sr.
4 Susan Simoes	3 Judy E. Garst	3 William C. Potter	1965–1969	John F. Wendt	James Cates
4 Thomas W. Sinclair	3 Pamela A. Gatto	3 Marjorie W. Pravden	Hillard H. Allen	William C. Willmot	Joseph M. Chapman, USA (Ret.)
4 John L. Slack	3 Lydia Gerhauser	3 Teosvaldeo Ramos	Peter G. Andersen		Michael E. Cona
4 Michael H. Slotkin, Ph.D.	3 Brooke D. Goldfarb	3 Patrick A. Recore	H. J. Braul	1971	Hayward C. Ducharme
4 Ronald D. Strantz	3 Sarah Goodnight	3 Karen Rhine	Frederick C. Burgett, Jr.	Lona H. Bell	Robert R. Fisk
4 Allison Strautz	3 John Gorta	3 Doris M. Richards	William T. Burton, Jr.	Evan G. Conley	David L. Force
4 Stacy S. Strickland	3 Andrew A. Graham	3 David L. Rodgers	Eugene A. Buzzi	Dale A. Dettmer, J.D.	Gary S. Kaminski
4 Daniel P. Talarico	3 Jean F. Grunke	3 Anne P. Rowe, Ph.D.	Robert L. Chew III	David J. Egli	Robert J. Keiser
4 Mark G. Thompson	3 Patricia B. Hallum	3 Gail B. Ryan	David W. Davis, PMP	Michael H. Graff	David P. Klementowski
4 Nancy M. Thompson	3 Chris Hauck	3 Karen Sack	William H. Dickson	Charles H. Grove III	Edward C. Koenig III
4 Ann M. Titus	3 James L. Henningsen	3 Vera R. Sattler	Vito A. Faini	Robert M. Hardy	F. B. Kovacs
4 Patricia E. Towers	3 Lisa Hernacki	3 Ruth Schler	Jack B. Galpin, Sr.	Arecio A. Hernandez	James H. Little
4 Stephan A. Truhon	3 Lauren J. Hewton	3 Thomas R. Schmutz	Anna M. Hamalainen	Daniel E. Hinton, Sr.	Rowland J. Nicholson, USA (Ret.)
4 Ronald P. Trunzo	3 Koji Hirano	3 Micheal Schneider	Roy F. Henderson III	Ernest G. Lautzenheiser	Michael J. Pepe
4 Jason S. Tyson	3 Mary Ann Hoel	3 Martha C. Scholz, CFRE	Sydney G. Hill	W. M. Manduke	Claude D. Perkins, Jr.
4 Christine A. Wade	3 Brenna M. Hoffman	3 Donald J. Schultz	John G. Johnson	Robert P. Mathewson	George E. Poidomani
4 Michael W. Welch	3 John R. Hopkins	3 Jeannine M. Scianna	James H. Kerns	Harold K. McGinnis	Richard E. Poyer
4 David A. White	3 Marion C. Hoppe	3 David A. Sekman	Warren K. Lackie	Geoffrey H. Meyer	Donald C. Reynolds, Jr.
4 Robert E. Wiley	3 Sara B. Howze, Psy.D.	3 Michael R. Shaffer	Frank F. Lane	Vincent Palombizio	David R. Schechter
4 Amy S. Williams	3 Carol C. Hughes-Duncan	3 Doris R. Shope	Frank R. Leslie	David D. Pologruto	Ronald E. Sinclair
4 George R. Willis	3 Elizabeth A. Irlandi-Hyatt, Ph.D.	3 Joel D. Shuy, Psy.D.	Walter R. Mack	James E. Preissner	Walter F. Sweeney III
4 Ross F. Winebarger		3 Catherine P. Simon	Charles R. Mainville	Robert E. Richardson	Leo J. Zimmermann
4 Lyn E. Wofford		3 Hampton Smith	Philip H. Maxwell	David M. Rohrer	
				Douglas K. Schueler	

1974

Roger A. Amende, USA (Ret.)
 Robert M. Ball, AAE
 Russell J. Ballagh
 Jeffrey N. Bass
 Larry G. Bennett
 Dallas G. Bienhoff
 Henry M. Biscardi, M.D.
 Louis J. Boston, USA (Ret.)
 Glenn T. Bowman
 Richard P. Burns
 David A. Cowdrick
 Paul R. DesRoches
 Jim E. Downey
 Oscar M. Fell
 David K. Frazier
 Jeffrey J. Geuther
 Robert W. Goodrich
 Allan D. Graham
 James E. Hawley
 Philip J. Henderson
 Rosalene M. Holecheck
 Berniece E. Hower
 Gregory B. Hunter
 Julia E. Johnson
 James M. Kentosh
 Philip A. Kinder
 Mark C. Lyons
 Craig D. Marquette
 William W. McGaw
 Stuart Mendelsohn
 Lesley J. Mills
 Justin E. Moore
 Harry Mortkowitz
 Francisco B. Newman, Jr.
 Gerald E. Nostrand
 James B. Peterson
 Betty P. Preece
 Thomas A. Pugh
 Dean L. Smehil, NOAA (Ret.)
 Clifford R. Sturdivant
 John R. Thomas
 Gregg T. Waugh
 Michael C. Wilgen,
 USA (Ret.)
 Raymond A. Wilkins
 Hugh H. Wilson

1975

Philip V. Abbott
 George W. Anderson, Jr.,
 Ph.D.
 Harold E. Baierle
 Joan V. Bixby
 Carl K. Blank
 Gail A. Blank
 Lance C. Butler
 Kailash Chandra
 Jeffery W. Church
 Douglas A. Cochrane, Jr.
 Lynn E. Cooper, PE
 John J. Coulter III
 Vance N. Cribb
 William W. Critcher
 Robert D. Dattler

Henry E. Duarte
 Roger G. Gallop, PG
 Roger J. Gibson, Jr.
 Andreas Goetzfried
 Jono Hren
 Thomas J. Hudon
 Robert L. Hunter
 Ralph D. Johnson
 Anthony Kioussis
 Fred T. Komoroski
 Robert R. Kovalak
 Susan F. Krabbe
 Robert J. Lorenz
 Brian J. Luckianow
 Charles E. McShane, Jr.
 William B. Messersmith
 Stephen D. Michael
 Robert E. Millen
 Douglas D. Morse
 David R. Motschman
 James J. Phelan
 C. S. Prosuch
 Lawrence P. Rebel
 Charles A. Rogers
 Hubert G. Smith, USA (Ret.)
 Thomas F. Stewart III
 Matthew E. Stoudt
 Dale E. Thompson
 Allen R. Wild, USA (Ret.)
 Thomas J. Williams
 Dennis O. Wissinger
 Daryl Yee Litt

1976

Erick R. Abadie
 Richard A. Ankener
 Donald A. Bee
 Joan K. Bee
 Jeffrey P. Benes
 Charles Birdie
 Gary J. Bowie
 Fred W. Brown
 John W. Buck
 William P. Bukevicz
 Paul S. Capaldo
 Darell C. Chambers
 John M. Cook III
 Dale E. Darr
 Charles A. Davis
 Andrew S. Doan
 Gregory S. Douglas
 Douglas M. Dunbar III
 Douglas P. Engler
 Walker L. Evey
 Michael J. Forader III
 Dana C. Goodrich III
 Alan G. Hazle
 Daniel D. Houlihan
 Jerry L. House
 Thomas J. Jordan
 John E. Karibo
 Rodney L. Kostoff
 Craig C. Kuriger
 James E. Lacy, Jr.

James A. Lowry, Jr., USA
 (Ret.)
 Daniel N. Maibaum
 Eric C. Mallen
 Douglas J. McMullin
 Paris Michaels
 Edward M. Mulhern, USNR
 (Ret.)
 John G. Palazzo
 Anita L. Parisi
 Victoria M. Putnam-
 Cantelmo
 Mark C. Rausch
 Gary J. Rosenbloom
 Allyn R. Saunders, CPM
 Jeffrey L. Schultes, AAE
 Philip A. Shlossman
 George R. Snoddy
 Kenneth J. Spangler
 Arthur H. Stadlin
 Judith B. Strother, Ph.D.
 Richard L. Swieter
 Deborah A. Terreault
 Roy H. Tominaga
 Keith G. Troutman
 John A. Valente
 David L. White
 Glen O. Wilcox
 Darrel A. Williamson, USA
 (Ret.)
 Alan G. Wilson
 Roy C. Wolff
 Dean E. Wright, USA (Ret.)

1977

Billie K. Brown
 Susan L. Cuthbert-Peck
 R. J. Edwards III
 Jack J. Ellis
 Robert E. Galbraith II
 Warna D. Gillies, Ph.D.
 H. Erich Groess
 Darel L. Gustafson
 Gary B. Hiett
 Robert H. Hill
 Anthony X. Hoyer
 Nancy W. Hunter
 Robert M. Kullick
 Timothy J. Larson
 Kenneth C. Latham
 James J. Lewis
 Mark S. Lewis
 Michael C. Lu
 Pierre A. Marceau
 Cynthia R. Maris, Ph.D.
 Mark A. Maris, Ph.D.
 Steven J. Mason
 Lowell McKinster, USA
 David C. Micka
 Karla H. Micka
 Charles J. Reilly, Jr.
 Mario G. Ruiz
 Kenneth A. Sawyer
 Alan J. Siegel
 J. K. Smith

Brian R. Tevlin
 Barbara H. Thompson
 Oscar L. Torres, Jr.
 Edward S. Wrasmann

1978

Sharon W. Alvarado
 Carl F. Andren, Sr.
 J. T. Armstrong
 Keith W. Atkinson
 Valerie A. Barber
 Patrica S. Barlow
 Robert J. Bezek
 Samuel L. Bogdon
 Robert P. Bonne
 Martin P. Conricote
 Allen W. Davis III
 Ronald C. Davis
 E. M. Dubois
 Brian G. Evans
 Katharine L. Felson
 Howard M. Fink
 Evan C. Futterman
 John T. Gebert
 Douglas F. Gluntz
 Edwin M. Good, USNR
 (Ret.)
 Thomas J. Hibbs
 Cathy M. Lascara
 Farfong Lee
 Mark E. Lintz
 Thethel N. Locke, Jr.
 Roger M. Martig
 Kenneth M. Matthews
 Michael J. Mengel
 William M. Modrak
 C. F. Morgan
 Jay H. Niec
 Felix O. Onwurrah
 Alan R. Ostendorp
 Keith G. Ott
 James W. Overby III
 Javier Patron
 Paul A. Rice
 Robert M. Rivell
 Arthur E. Rogers
 Rogelio R. Ruiz
 Robert V. Sarkissian
 William J. Selawsky
 Peter V. Sisk, CET, CRSP
 Norman D. Snyder
 Robert J. Soldat
 Stanley S. Sowers
 Joseph R. Spafford, Jr.
 Bill C. Spradlin
 Donald J. Stepnicka
 Godfrey R. Waugh
 Patrick F. Webb
 Ronald P. Wildes, Jr.

1979

Willie J. Arnold
 Mitra Aryanpour
 Vicki T. Bannon
 John R. Beni

Jeffrey T. Bost
 Robert E. Bredehoff
 Stephen B. Chase
 Daniel A. Copeland
 Andrew J. Coste
 Carol L. Dewitt
 Thomas W. Feick, Jr.
 Terry Z. Gabbard
 Karen J. Garbaczewski
 Ziad A. Hakim
 Thomas J. Harvey
 Kenneth L. Haizlip, USN
 Charles R. Hewitt, Jr.
 Deborah Heystek
 Quincy C. Hobbs, Jr.
 Ronald D. Jakobson, USA
 Louise L. Jenkins
 William K. Jurgens, Jr.
 William P. Kearns
 Mario K. Kuhar
 Kristine J. Kuhl-Klinger
 William A. Landis
 Steven M. Luzkow
 Chester A. Murphy III, USA
 (Ret.)
 Ali A. Nazemi
 Naomi C. Petteway
 Gregory J. Pifat
 Jeffery T. Sample, Ph.D.
 Sontiratan Sangnill
 Donald R. Saunders
 Robert C. Schuyler
 William L. Speer
 Thomas L. Tanel
 Mary J. Verdier
 Rudolf K. Walthier
 Diana L. Willis
 Paul R. Yeager

1980

Debra Allen, CPA
 Connie Apple
 Joyce E. Arbic
 Cynthia A. Babich
 Stephen G. Bailey
 Wesley S. Ballou
 Donald C. Bolser
 Robert P. Brown, USA
 William R. Browne
 Mary J. Bukovac
 Steven M. Cohen
 Shahriar Dadkhah, M.D.
 James D. Dahmann
 J.C. B. Davis
 Victoria Z. Deluna
 Clarke O. Fowler
 Wolfgang D. Grethmann
 Lawrence O. Hall
 Richard A. Halprin
 Stephen H. Hansell
 Frank R. Harris
 Masato Hata
 Franklin C. Heim
 Roger S. Hendricks
 Kevin L. Jarvis

Wilton L. Jordan II
 John F. Kelly
 Cecilia A. Knoll, Ph.D.
 Thomas J. Kunhart, USA
 (Ret.)
 Frank T. Lacorte
 Eileen M. Matthews
 Mary E. Maxson
 William E. Mayer
 Christopher V. Milano
 David W. Munion
 Steven L. Murray
 Randy J. Norman
 Donald C. Parsons
 Jose M. Pinto, Jr., Ph.D.
 Robert J. Pratt
 Alan L. Prestwood
 Lisa C. Saluck
 Shahriar Shahroozi
 Kevin T. Smith
 Richard P. Strompf
 Julian A. Sullivan, Jr., USA
 (Ret.)
 Timothy D. Sutton, USMC
 (Ret.)
 David H. Thering
 James J. Vega
 Carl A. Ward
 Josephine G. White
 Dale H. Willhite
 Kenneth P. Williams, Jr.
 Dennis R. Wylie

1981

James G. Aivalis
 Antonio R. Alezones
 Emin Asitanelioglu
 Tom G. Byrd, Jr.
 Juan Callejas Batres
 Joseph A. Carlson
 Christina M. Columbus
 Duane E. De Freese, Ph.D.
 Thomas B. Deck
 Peter J. Donegan
 Gregory A. Fox
 Susan J. Fraser
 Peter E. Gibbs
 Allan J. Grajek
 Ronald A. Hardiman
 Colette Harrington-Kussel
 Paul A. Henkel
 Jeffrey L. Hilbert
 Pamela D. Hobson
 Vance L. Houston
 Larry E. Hughes
 Joseph E. Kasten
 Timothy P. LaBo
 Gregg Lamontagne
 James E. Mathews
 Craig A. McKay
 David B. Meyer
 Mark P. Michon
 John H. Miller
 Mary F. Osborne

Robin C. Perry
Carol L. Philpot
John H. Pinholster
Alan L. Quimby, PE
Douglas S. Rutledge
Stanley Salek
Connel M. Shelton
Robin Sise
Margaret M. Snowden
Ahmed I. Vanya
Kenneth D. Welton
Joseph K. Wetherell, USA
James J. Wheeler, Jr.
Jonathan W. White, USN
Teimour Zabih

1982

Robert R. Arnold
S. Lynn L. Banks, Psy.D.
Chris A. Bell
Thomas G. Bigelow
Edward D. Bishop
John D. Brosnan
Theresa P. Brown, Psy.D.
Barry L. Burgess
Irene N. Chang
Bruce D. Cohen
Wayne M. Cole
John R. Corbley
Gary G. Cordelli
David L. Crandall
Bruce E. Culliney, M.D.
Paul B. Davis
Arlis D. Dean, USA (Ret.)
Philip F.D. Devlin
Joseph M. Dougherty
James E. Ernsberger
Larry W. Falkie
Dalton M. Fogle, Ph.D.
Brian E. Gaupp, M.D.
Barbro L. Goodman
Thomas M. Hali
Alan B. Homan
Frederick N. Howell, Jr.
Timothy R. Kain
Philip A. King
Matthias Kjartansson
Gregory M. Loveland
Kerry A. Malone-
Demetroules
Eleyse T. Manley, Psy.D.
Parker W. McClellan, Jr.,
AAE
Susan E. McDonough
Curt A. Peterson
Robert R. Pierce, Ph.D.
Kenneth P. Revay, CM
Patricia A. Roskos
Stephane L. Ross
Jay L. Schlesinger, Ph.D.
Suzanne E. Shaffer, Ph.D.
Bruce N. Shibles, Esq.
Mary A. Spivey
Stephen W. Thayer
Robert Trujillo

William Wavering
Jacqueline T. Wetzsteon
Danny W. Wiley
David B. Wisinger
James L. Wright
Kathleen C. Yhip

1983

Damiano N. Yala
Patrick F. Phelps, USA (Ret.)
Ramon Lugo III
Ronald L. Cole, Jr.
Richard R. Hamilton, Jr.
Leroy L. Lord, Jr.
Scott D. Kravis, Ph.D.
Janet E. Stone, Ph.D.
Andrea G. Deratany, Psy.D.
Eric A. Zillmer, Psy.D.
David M. Cole
Bruce E. Schwab
Bernard A. Barnes, USA
Matthew J. Barr, USA
Jerry R. Conner, USAF
Charles S. Alliss
Darrell R. Brown
Carl J. Cagle
Diane D. Carabetta
Chris M. Chen
Mary S. Clark
Allan R. Creager
Russell J. Davis
Kristy J. Dodge
John E. Evans
Leslie B. Feinberg
Wayne E. Fried
Henry D. Goodell
Catharina D. Haynes
Robert M. Heath
Edward J. Helping
John R. Hewitt
Leslie C. Higgins
Jon P. Hillen
Koji Hirano
Jeffrey W. Jenner
Ralph M. Johns
Michael T. Johnson
Joseph A. Kasprzak
Lawrence R. Kennedy
Dean T. Kent
Barbara Kerschner
Carolyn D. Kinebrew-Bosa
Edward A. LaCrosse
Alan K. Meeker
Jorge C. Mesquita
Michael J. Morrison
Erin M. Mulligan
Chester J. Nadolny
James D. Nicholas
Ahmad D. Rahal
Herbert L. Raiche
Ravi K. Ravikumar
Claudia M. Roberts
Theresia H. Schatz
Peter C. Simons
John Sodano

Alan W. Start
Peter B. Turner
Terrence P. Vernes
Rosaria M. Ward
Anne M. White
Henry G. Zgutowicz
Andrew J. Ziegler

1984

James M. Abell
Saleh U. Ahmed
Frederick W. Anderson
Gordon E. Bassford
Edgardo B. Bayo
John F. Belton, Jr.
Anders P. Bergmann, USAF
Lynn G. Biggs
John C. Carlson, Jr.
Susan L. Carlson
Raymonda Chakhtoura
Kevin A. Collette
James W. DeLozier
Gloria M. Filardi
Michael S. Franck
Mary Anne Frey, Ph.D.
Douglas J. Garbini
Steven J. Gertel
David A. Golieri
James R. Gough
Larry W. Ground
Doris J. Guerrant, Ph.D.
Thomas G. Hannemann
Jerry S. Harrington
Thomas R. Hernacki, III,
PE
Kevin B. Hill
James C. Hobin
Joseph E. Holt
Larry L. Hunter
Paul T. Inman, USA (Ret.)
Randall G. Jefferson
Muhamed B. Jibrin
Duwayne W. Jones
Sharon C. Kelly
Christopher M. Kibbe
Howard R. Klein
Kathryn LaMartina
Peter J. Lamb
George W. Lamperti, Jr.
Joseph R. Lanza
William H. Lynch, PE
Donald S. MacGregor
Nicholas J. Masi
Christopher McAdams
Kenneth J. McGuire
Ray M. Milhem
Jeffrey D. Miller
Paul H. Moeller
William B. Moon, Ph.D.
Robert D. Moore
Thomas Petrozzo
Francisco J. Picornell
Amy M. Pierce
Suzanne M. Preston
Stephanie L. Privette

Mark V. Rice
Michael E. Sears, Psy.D.
Nora K. Sloyan
W. D. Smith
Robert G. Stewart
Carrie Theodosiou
Lucy B. Torres
Wallace J. Tubell, Jr., USA
Rajesh Verma
Donatus F. Weithman II
Rebecca L. Youngman

1985

Stephen R. Alexander
Wayne L. Andrews, Jr., PE
Lyle R. Artz
Robert D. Assael
Robert J. Basta
James L. Blackford
Ernest M. Briel, Jr.
Curtis R. Burkett
Gregory A. Corrigan
Francene Cucchiara
William B. Davis
Peter B. Dyson
Bonnie A. Elkins, USA
Carol A. Ellis, Ph.D.
George C. Escher
Sheldon Firstenberg, Psy.D.
Ingeborg M. Flynn
Joseph P. Francis
Donald D. Freeman
Joseph Fucci
Rita M. Galbraith, Ed.D.
Carlos A. Garces
Ana I. Garcia
Sergio M. Gonzalez
Sanford L. Graves
Joseph C. Hauser
Oksana Z. Heck
Mark D. Heileman
Joseph L. Heyer
Marc A. Jaime
Luis A. Juarbe
Michael T. Kell, USA
Coleman D. Kenison, Jr.
Bruce L. Kidder, USA
David D. Knepper
Suzanne L. Kozaitis
Earl D. Levens
Rajiv R. Malkan
Grady A. Marshall, USA
(Ret.)
Neil W. Meischeid
John G. Mickelson
Jim J. Minck, Jr.
Patricia A. Murphey
Alan G. Myers
Robert E. Neild
Phillip D. Pittman
Lawrence P. Pollack
Bryan D. Pommer
John F. Quincannon
John W. Rerucha
Carl P. Ritter

Elizabeth D. Schafer
Martin Schwam
Clare E. Sharp
Rosemary L. Smith, Psy.D.
Kevin J. Snyder
Gerald E. Surmacz, Ph.D.
Nancy M. Tebeau
Lawrence E. Thurman, USA
James M. Torpey
James R. Wilder
Dennis W. Wilt
Karen R. Windsor
Randall T. Witty
James D. Wood
Kristina A. Young, USA
(Ret.)

1986

Edward L. Archer
Patrick N. Arthur
Jeffrey S. Baloun
Douglas T. Banks III
Eldon L. Bekkum
Daniel A. Bertossa
Mildred G. Betancourt
Jeffery S. Beyer
Gary E. Bossart
Lynn K. Brayton
Steven D. Burchi
Robert G. Butterfield, PE
Tsai-Chee A. Chen
James S. Colletto
Anthony G. Cone
Tyler W. Crickette
Kenneth M. Culley
Barbara De Simone
Walter E. Doehring
Eric W. Duffin
Katharine P. Dunlevy
Matthew P. Durant
Quinnie M. Flint
Bertram A. Fox III
Robert W. Fritz
William L. Geary, Jr.
Christopher W. Glave
Frederick L. Holmes
Sara B. Howze, Psy.D.
John H. Istvan
Jon K. Johnston
Jeffrey L. Kerr
Zvi Lavie
James S. Lutz
Janet J. Merrill
Salem B. Murphy
Ibrar U. Nasir
Nancy Neal
Robert S. Neumann
Naoya Nishimura
Mehmet T. Odman
Raymond W. Ogilvie
James Phan
Joyce A. Presser
Debora J. Russell
Peter R. Sack
Kent J. Schollmeier

Kenneth L. Shelley
Richard E. Sherman-
Miranda
Mikael A. Sodergren
Jonathan F. Sprenger
Charles D. Stetson
Monica L. Tyson
Terry C. Whittington, USA
Edward Whonic
Jack R. Wierengo, Jr.
Mark C. Wilson
Lisa I. Winterich
Donald A. Woodruff
Jonathan B. Zung, Ph.D.

1987

Roberto Alvarez
William H. Arceneaux
Paul H. Ascoli
Mark E. Bachtle
Amvrossios C. Bagtzoglou
Jeffrey R. Bellows
Daryl A. Bishop
David L. Brower
Katherine A. Brown
Luke K. Chen
Stuart M. Cohen
Kelly A. Cole
Rodney D. Davis
Ricky C. Denman
Gary I. Dushkin, Psy.D.
Amy W. Elliott, CPA
Frederick J. Geiger
William G. Harris
David J. Hernandez
Michael S. Hines
Deborah C. Hinkle
Scott C. Hise
John C. Intile
Rose Ann Jones
Wayne King
Ronald B. Kitchens
H. Koestomo
Robert D. Krauth
Jeffrey F. Krell
William C. Mack
Richard J. Mally
Richard T. Marks
Thomas E. Moldenhauer
Jeffrey D. Nelson
Gary M. Phillips
Daniel D. Pohly
Peter E. Pugsley
Shannon C. Ridgeway
Helana B. Rottersman
Robert T. Rowe
Rodney H. Schmidt, USA
Joseph D. Sesbeau
C. Todd Smith
David A. Super
Charles A. Trad
Robert N. Tye
Nelvin E. Tyler, Jr., USA
Frank D. Walker
Linda P. Ward

Jules A. Yasuna, Ph.D.

1988

Rafael Arroyo
Martel C. Berry
Steven J. Borsanyi, Jr.
Richard E. Boschen III
Ian D. Bryan
Deborah L. Cleary
David C. Cornell
Leigh S. Cutting
Barry F. Dano
Foy E. Dark, Sr.
Dennis M. Davitt
Steven R. Dearmin
James V. DeSimone
Jeremy M. Dick
Jose A. Elordi
Curt J. Fischer
Gregory L. Gaydosh
David M. Hone, USN
Phillip H. Huey
Stephen C. Irick, Jr.
Frank W. Kern
Scot B. Killen
Peter T. Kovacs
Arun Krishnamurthy
Timothy L. LaMunyon
Daniel R. Leduc
Charles C. Mamele
Matthew C. Milligan
Harmon P. Morgan
Mary L. Murphy
Sylvia P. Nichols
William D. Pattee
Karol A. Patten
Michael J. Perry
Nathern B. Priddy
Lois A. Pujol
Christine E. Ridgeway
John H. Rosseland
Virginia S. Sines
Bonnie C. Smith
Jennifer L. Solomon
Venkata N. Sridhar
John W. Stark
Donald R. Street, USA
Jonathan P. Tate
John W. Totman, Jr.
Mark T. Vandenberg
Shelba S. Wetheral

1989

L. Miguel M. Adao
Prasad R. Adem
Frederick V. Barhydt
Gordon T. Bittle
Robert L. Blanchard
Raymond W. Carolus
Jay J. Chrostowski
Gregory R. Clements
Kevin T. Connelly, USA
John J. Cooper
Eileen P. Corelli
Kathleen M. Cummings

Jeffrey J. Cyr
John P. Denoyelles
Jennifer A. Dettinger
Denise M. Devito
Deborah A. Dvorznak
Lilani J. Ellis
Douglas L. Elmore
James S. Fallon, USN
Thomas J. Folliard
John P. Gagliardo
J. Carey Gleason
Debra W. Gould
Joachim R. Gruber
Karen A. Guider
Nazir H. Hajje
Margaret Ann K. Hansell
Jack R. Harris
Lawrence J. Hyttinen
James L. Jacobs
Dale S. Johnson
Timothy G. Koerber
Christopher W. Kuntz
David M. Lander
Joseph J. Lavorgna
Milton K. Lewis
Mitchell J. Liakos, USA
Timothy W. Ling, PE
Davind T. Maharaj
Sandy D. Mahla
Daneane C. Martin
Debbie A. McCarthy
Peter A. McMorris
Patricia G. Miller
Theresa R. Miller
Michael E. Mizell
Douglas W. Mordaunt
Adriana B. Myers
Carmen M. Nizzi-Santiago,
USA (Ret.)
Michael A. Pagliuca
Paul D. Parks
Jose F. Pascual
Michael M. Phelipa
Roger E. Phelps
Harry Pillot
Tracey B. Post
Patrick D. Quinn
Lori K. Racaniello
Herbert M. Raybourn, PE
Brenda F. Robbins
Sarah R. Sanvictores
Shena J. Scott
Martin C. Shaver
Miriam C. Shields
Billy D. Silkman
Paulo A. Silva
Barbara A. Smith
Ann C. Spellman
Marc R. Spooner
Donald E. Strick
Scott R. Ulrey
Jackie K. Verburg
John D. Verburg
Deborah K. Ware
John H. White

Todd S. Wilkinson
Kenneth M. Wilson
James H. Witherspoon, Jr.

1990

Thomas W. Anderson
Ronald H. Antioco
Kirk A. Baker
Carl H. Bannister
Michael W. Belton
Stephanie G. Borsanyi
Albino P. Campanini
Robert J. Cannioto
Charles P. Cheng
Michael N. Corey
Leo H. Craiglow, Jr.
Melissa L. Crist
Stefanie E. Deluca
Christopher S. Donahue
David B. Douglass
Michael P. Duffy
Ernesto Gianella, PE
Laurie K. Giniowski
Sundeep Handa
David A. Harrison
Mark L. Heffernan
Ronda R. Henning
Brian L. Hollenbeck
Richard D. Horner
Ming-Chang Hsu, Ph.D.
Lisa L. Huddleston, Ph.D.
Donald L. Jennings
Erik C. Lervaag
Heather M. Lukes
Gerald S. McAlwee
David J. McConnell, PE
Roger D. McElyea
Thomas R. Muller
C.D. Mullican
Keith A. Peterson, USN
Sanjiv P. Pillai
Paulette B. Provost
Robert E. Purcell
M. E. Ralston, Ph.D.
Julia K. Rauker
Scott R. Rein
Santos A. Ribeiro
Francis M. Rotella
Edward A. Scerbo, Jr.
Arthur T. Schofield
Ralf Seip, Ph.D.
Cecilia M. Shea
Robert B. Shepard III
Felix A. Soto Toro
Prasad V. Suryadevara
Raina D. Trice
Michelle K. Whisenant,
USN
Lloyd B. Young
Adnan Zejinilovic
John A. Ziccardi

1991

Mohammad S. Al-Ghamdi
Gustav C. Anderson

Julie A. Barker
Brian J. Barr
William D. Barrett
Debra S. Blenis
David M. Bolinski
Scott C. Cahall
Michael J. Cairns
Robin Chan
Glenn P. Clinger III
Michael L. Cohen
Matthew G. Costarakis II
Brian S. Crane
William W. Czagas
Scott R. Davis
Michael S. Dotson
Christopher Dupupet
Charles M. Eberwein
Steven G. Edwards
Dwayne L. Free
Amy J. Friedman
Lynn A. Grinstead-
Vernadakis, Ph.D., DVM
Peter A. Hendrick
Michael A. Jeansonne
Jessica K. Koelsch
Gokhan Kuru
Keith H. Lam
Rebecca J. Lambert
John P. Levell, Jr.
Thomas K. Linnenbaugh
Dawn M. Loughlin
Tricia D. Lowery
Thomas C. Ludwig
Richard J. Mazzaccaro, M.D.
Vincent P. Merz
Dale M. Pasonski
Douglas J. Pattison
Sean D. Perry
John T. Peters
John M. Petri, Jr.
Harold R. Povenmire
Nicholas W. Quackenbush
Antonio Quintana
Cynthia A. Razik
Patricia A. Risch
Wayne H. Sanford
Glenn E. Sieja
Joseph T. Smith
Justin L. Spitzer
Laura F. Star
Ann Stocker, Ph.D.
Daniel E. Sweeney
Dale T. Thompson
Ozias Travis, Jr.
Richard P. Utyro
Oliver Van Den Ende
Barbara J. Waters
Susan S. Wells
Angela D. Wenger
Maureen A. Windle, Psy.D.
Glenn J. Woodson
Sharon P. Yalowitz

1992

Marisabel Alcalde

Charles S. Andrews
Carolyn V. Baney
Teresa L. Batick
Douglas J. Bayley, USAF
Amy M. Bell
George M. Beshenich, USA
Melinda C. Bier, Ph.D.
George M. Boger
James E. Brethauer
Craig C. Burnett
Michele Caram
Michael J. Cerruti
Lisa E. Chan
Shien-Chung Chiao
Melissa L. Crist
Suzanne R. Cunningham
Rob V. Damato
Barnabas Dudas
Lora Durkin
Dona E. Gaynor
Thomas L. Georges
Jennifer E. Gladski
Gail S. Gonzalez
Amy M. Gustafson
Fitzgerald Haig
William V. Hanson, USA
Thomas E. Hendricksen
Deborah L. Hendrickson,
Psy.D.
James L. Herdt
Elizabeth D. Hofstetter
Todd E. Hubmer, PE
Douglas J. Iannelli
Silvan B. Johnson
Eugene C. Kabana
Daniel V. Kass
Paul C. Kerstetter
Lynn C. Kiaer, Ph.D.
Semen Koksals, Ph.D.
Sommart Koobkrabee
Peter E. Labbe
Joseph E. Layton
Gee-Hwa E. Loh
Timothy J. Mallow
Alicia F. Maricle
Ronald J. Mikos
Joseph M. Moffatt
Roxanne L. Nikolaus
Margaret D. Quade
James T. Reeman
David B. Rogers III
Jean C. Rowntree
Thomas D. Ryan, Jr., USNA
George Santis
Walter J. Sawyer
Rhet L. Schmidt II
Terri A. Schoone
Robin S. Schumann
Graham T. Stevens II
Marian M. Sullivan
James A. Taylor, Jr.
Barbara A. Theis
Thomas A. Young, USAF

1993

Rafael A. Andrade
Stephen E. Anstey
John Antoon II
Federico J. Arocena
Jason A. Ball
Jeffrey P. Beaupre
Raymond S. Bednarcik, Jr.
Charles P. Bennardo
Hudson M. Benson
Bridget R. Berardinelli
Erin M. Bland
Reginald V. Campos
Christopher Carissimo
Laura B. Cashion
Linda Castle
Jose S. Chaves
Scott A. Clary
Emmanuel Coffy
James J. Conomea, Jr.
Michael E. Convey
Karim J. Courey
Glen E. Deale
Michelle M. Deane
Natalie M. DiMisa, Psy.D.
Richard C. Doerer
Timothy G. Doerr
Michael A. Ellicott, Jr.
Edward V. Enders
Steven A. Fricke
James W. Gallagher
Patrick M. Gannon
Scott E. Glosenger
Gregory A. Grober
Robert T. Gunning, Jr.
Michael T. Hannon
David L. Hansen
John R. Hay
Joseph Heinzman, Jr.
Penny L. Held
George S. Hrichak
Mitchell D. Huskey
Vincent J. Hutchins
Christine Janes-Fortney
George G. Johnson
Fletcher S. Johnston
Thomas M. Jones, Jr.
Richard L. Joossens
Peter W. Kalker
Vikram Kapila
Christine A. Keenan
Sushil N. Keswani
John R. Koprowski
Rodger A. Le Bedz
George M. Lucas, RN
Julie L. Lumpkins
Haytham M. Mahmoud
Charles W. Mason
Sara E. Masterson
Leander McClain
Robert P. McDaniels
Kara L. Meckley
Timothy J. Mullarkey
Patricia N. Murphy

Kimberly A. Nielsen
Kenneth R. Peach
Stanley H. Quamina
Patricia S. Ridgell
R. Glenn Sellar
William L. Shaw
Veronica C. Sherard
Amy A. Simon-Miller
Mark J. Sley
Joel K. Stephens
Lisa F. Sternfield
Douglas G. Stiebing
Joseph J. Suber, Jr.
Thomas Svisco
John Vergheese
Jerelene Q. Vickers
Limin Wu, Ph.D.
Yunfeng Yin, Ph.D.

1994

Kirsten M. Anderson
Raymond D. Barnish, Jr.
Kameswara R.
Bhethanabotla
Catherine L. Blessing
Keiran Breslin
John H. Canada
Matthew A. Charette
Richard L. Church
Carmina L. Clark
Patrick J. Cooper
Mary A. Dimanno
Michael S. Dotson
Donna L. Eichin
James E. Fahey, Sr., Psy.D.
Margaret A. Farley
William P. Fitzgerald
James E. Good, PE
Michael L. Gordon
Susan H. Hutchings
John A. Irvine
Jennifer R. Jones
Robert J. Ludwig
Stephen M. Mango
Thomas F. McAllister
Christopher J. Mitchell
Kimberly R. Mullins
Crystallee L. Munoz
Derek S. Novak
Fernando A. Otero
Robert B. Pfaff
Michael J. Phillips
Richard K. Polhemus, USAF
Ronald A. Roff
Shea S. Shannon
Daryl B. Slocum
Thomas R. Stautz, USA
Janet E. Stephens
Shakeel A. Syed
Lisa C. Turocy
C. T. Tyler
Karen D. Vintroux
Wendy J. Wills

1995

Scott Armstrong
Scott M. Atkins
Sean P. Auerbach
Howard W. Berkowitz
Randolph L. Caldwell
Anthony S. Call
Winston B. Cannicle
Edward P. Cheng
Sara L. Corcoran
Rudolph V. Cross, Jr.
Laura L. Dues
Karen J. Flores
John J. Gontkof III
Maryanne E. Hazen
Michel A. Hodge
Frederick W. Hood
Julie L. Horton
Kevin Huang
Deborah W. Irland-
Crawford
David W. Jakubowski
Joyce E. Judefind
Sharon K. Kopp
Rafael G. Martinez
Michelle A. Mason
Deborah R. Mells
Donn Miller-Kermani
J. B. Moravec
Michael P. Mortensen
Joseph B. Salemi
Thomas J. Sanders, Jr.
Peggy G. Schmol
Tod M. Schuck
Reginald O. Smith
Michael J. Staring, USAF
Thad A. Terry, Jr.
Jay R. Tyne
Antonio E. Vicens
Donald J. Webb, Jr.
Todd D. West
Michael R. Witiw, Ph.D.
Shuigen Zhou
Milo M. Zonka, CFP

1996

Yolanta Abramowicz
McCune
Rod A. Braun
Daniel M. Bubb
Jeffrey M. Capelli
Deborah S. Carstens, Ph.D.
Allison B. Coffin
Mary H. Collins
Lawrence M. Deem
Mani V. Desik
Mark C. Ditrolio
Sylvia E. Edwards
Jill D. Franklin
Jennifer A. Hanselman
Steve E. Harrell
Donald L. Hill
Sabine K. Hirst
Vivian R. Hogan
Marcy R. Lee

Valerie D. Lee, USA
Troy R. Lotane
Vernotto C. McMillan
Luke P. Michaelson
David C. Muh, Ph.D.
Khalilollah K. Nemati
Fred R. Perez
Ahmet O. Poroy
Laura B. Rochester
Chad C. Shoultz
John T. Stenger, USA
Leesa L. Sward, Ph.D.
Michael C. Taylor
Tom W. Utley, Ph.D.
Christopher J. Wilson
Donna J. Winchell
Shisheng Zhao

1997

Douglas F. Bailey,
SDS, Ph.D.
Karrie L. Branch
Wayne A. Burns
John H. Cain, Ph.D.
Deborah S. Chambers
Edward E. Clark
Judith B. Connelly, Psy.D.
Donna M. Donnell
Brian E. Dunn
James A. Fedewitz
Brian M. Fischer
Charles W. Foster
Jennifer M. Goslin
Richard F. Grant
Gwendolyn C. Hannah
Sergio A. Hernandez
Gregory P. Herold
Barbara L. Higgins
Damian A. Hite
Stephen D. Kembrowski
Scott D. Kukes
Fanghua Lin
Oral M. Marple, Ph.D.
Julianne Nilan
Neil G. Pansey
David L. Pereira
Cynthia L. Pratt
Paul A. Schwindt
Stephen J. Spooner
Gail M. Talbott
Robert P. Terry
Kelly A. Thys
Robert H. Torche
Damaris Torres-Celeste
Stacey E. Tucker
Peter H. Velikin
Mark J. Walters
Eric S. Wentz
Sharie A. Youmans
Michael R. Zarnetske

1998

Marjorie A. Beckett
Raymond C. Brown
Juan C. Chipi

Jerry W. Crafton
Thomas H. Crosby
Paula S. Crunkilton
Christopher D. DeSanctis
Michael S. Dotson
Michael K. Duffy
Angela S. Fazzah
Jane B. Frazier
Virgilio A. Gascon
Emma Green
Christopher M. Hall
Karen M. Holland
Juan P. Isaza
James Kahl
Phillip C. Kalmanson
Roger P. Kelly
Itzel Y. Lanuza
Steven W. Lingar
Natara L. Loose
Carrol-Ann Montgomery
Steven J. O'Malley
Alvin Pardo-Monell
Amber M. Peterson
Lee A. Phillips
D. Travis Proctor
Edwin K. Retter
Christine Rivera
James V. Russo
Frances A. Shirley
Dana Teasdale
Eric T. Thurman
Penelope L. Vassar
Donald J. Walter
Chelsea K. Ward
Jason D. Weaver
John R. Weidman
Barbara L. Williams
Maricel M. Worden

1999

Jane I. Allen
John T. Barstow
Gregory A. Becker
Burton L. Bright
Edward L. Caraway, Ph.D.
Charles L. Chaffins
Kimberly J. Church
Charles Cobbs
B.E. Coleman
James S. Cooper
Alan K. Crouch
Mark W. Dick
Kerri L. Donaldson Hanna
Jill R. Dunphy
Christopher J. Durie
Ray B. Ellett
Karl W. Evans
Tyme B. Fruscella
Eugene T. Furey
Tracy Gibson, Ph.D.
Constance D. Graham
Richard R. Hanes
Jacqueline E. Jackocks-
Crevecoeur
Elizabeth R. Johnson

Lucita D. Kahn
Gary S. Kane
Jessica S. Kondel
Jennifer E. Martin
Wilbur J. Mathurin
April J. Powers
Jose A. Reilova, M.D.
Lucia Salvi
Emily A. Springer
David W. Taylor
Andrew G. Tonkin
Georgiana K. Tynes
Arnethia S. Wright

2000

Travis L. Berrier
John L. Bisbey
Maria A. Carvalho, Ph.D.
Constance L. Cassler, Ph.D.
Anthony N. Colichio
Shannon E. Depiesse
James A. Donnelly
Sarah L. Dunsford
Melanie L. Gange
Laura K. Gatz
Theresa B. Harney
Anthony J. Hatok
William S. Highsmith
Nicole N. Hoier
Michael B. Horry
Alexandre Jasserme
Renee P. Jennings
Robert E. King
Christophe A. Maier
Christopher M. Marot
Delphine R. Martin
Timothy M. McKenney
Eric F. Naze
William D. Owens
Joy B. Patterson
Lisa C. Perschnick Gray
James C. Risner
Stephanie A. Shankles
Gregory E. Tuckett
Anne Vandiver
Gregory M. Varholy
Karen F. Vieira
Jay R. Webster
Curtis A. Wold

2001

Edna J. Albury
Sophie Y. Bellone
Thomas P. Black
Joseph L. Bonvie, USN
Richard W. Botsford
Tresa M. Civil
Weyni A. Clacken
Charles Crayton
Andria M. Davis
Matthew D. Eggert
Judith M. Ersek
Karen D. Evans-Miller
Stephanie J. Felker
Dirk Fieberg

Anne M. Forrest
Christie M. Fowler
Michael L. Hudson
David B. Locuson
Philip A. Martinson
Michael Mizell
Melissa A. Morrow
Julie L. Ramirez
Sarah E. Rasmussen
Eva R. Roche
Michael J. Ryan
Daniel P. Sandlin
Jolann M. Simciak
Gary A. Thorpe
Adam C. Thorstad
Fernando J. Vinagre
Susan A. Weirick
Derek D. White
Brenda L. Wilson
Michael G. Workman
Feng Yang, Ph.D.

2002

Carol G. Batte
Rodney B. Bowers
Anne Marie M. DePaul-
Haddock
Michael C. Fancher
William L. Geiger
Melinda A. Gresham
Daniel K. Greve
Hatasha P. Griffin
Carla M. Harris
Robin S. Harris
Brian D. Hoerning
Anna Landman
Darren J. Mueller
Allison L. Nevin
Daniel S. Nicholson
James J. Nowicki
Ronald O. Ortega
Morgan M. Plamondon
Kara M. Schlegel
Elizabeth Schmitt
Mark J. Sciaratta
Patricia I. Self
Clifford A. Smith
Crayton L. Sterns
John D. Van Gilder
Shawntel L. Williams
Aleksandar Zambelli

2003

Lisa L. Andrade
Matthew S. Ascroft
Susan C. Brundick
Roy W. Burgess
Melanie M. Chance
Bryan E. Chauveau
Carlos L. Chinfong
Leon Coleman
Andre' C. Coulter
Elmer E. Dela Cruz
James M. Droppleman

Nadine K. Dure
Michael S. Durham
Latisha C. Falana
Miguel A. Fernandez Gomez
Harold Fields
Christopher C. Foshay
Richard A. Gray
Kevin J. Hamilton
Danny E. Holland
Jose Y. Jimenez
Rodney M. Johns
Michel E. Lacle
Mary E. Laubacher
Jonathan B. Lesieur
Jon C. Madson
Randy E. McGee
Frank C. Meditz
Eleazar G. Monroy
Neil N. Nacchio
Joao Norona
Jeremy A. Parsons
William C. Persinger
Arnaud C. Roux
Meghan B. Rubio
Thomas K. Sadler
Gladys B. Steptoe
Aileen M. Tapp
Camille A. Thorpe
Melissa E. Tribou
Ronald J. Uhland III
Nicholas H. Wagner
Margaret J. Zuanich-Bunker

2004

Alicia S. Carroll
Michael J. Casas
Madeline M. Clark
Erin G. D'Acunto
Dana L. Elliott
Sharon K. Griffin
Ivan A. Guerra
Christopher R. Han
Eyre Mischka A. Hylton-
Maxwell
Travis J. Merrell
Thaddeus J. Misilo
Walter R. Morey
Joshua S. Norcross
Velma L. Ponder
Sujit P. Raghavan
Douglas C. Rauscher
Ryan S. Regensburger
Leighton S. Rowe
Scott M. Sindel
Stephanie S. Skelonis
Laura B. Slovey
Claire V. Surrey
James B. Swift
Michael R. Thom
James L. Turner
Kristin N. White

2005

William D. Aman
Maria Eleanor B. Aurellado

Priyabrata Bhattacharya
Carl E. Breeding
Kenneth E. Bukowski
Ty-Anna M. Caravano
Casey A. Costa
Heriberto J. Delgado
Cara D. Evers
Seema B. Gandhi
Francisco Garcia Martinez-
Aparicio
Geoffrey C. Goutallier
Robert O. Haack, Jr.
Stephanie E. Hanses
Elizabeth A. Haupin
Neal A. Heumann
Martin J. Hinckley
Richard B. Hirsch III
Carol D. Holcomb
Jaime C. Holland
Edward L. Kirchner
Gregory A. Koubis
James R. Latimer
Julie W. Lewis
Joseph R. Mattison
Billy R. McCain
Diane L. McKain
Alicia M. Merlino
Reylissa D. Miranti
George J. Moletz
Kenneth A. Patterson
Ross N. Peralta
Velana Perez
Michael F. Power
Audrey Ransom
Laurissa Reynolds
Aaron D. Roberson
Henry C. Schoepp, Jr.
Patrick A. Vega
Nicholas P. Wasinger
Robert J. White
Samuel F. Williams

2006

David J. Adam
Elijah P. Baumgardner
Joan Beck
Danny R. Brandon
Mark J. Bruyere
Julie A. Byrd
William F. Cann III
Michael A. Carbenia
James Davis III
Leonard J. DeFrancisci
Klaus Dehmelt
Abbie E. Dehnke
Desislava S. Dikova
Zohra Fazal
Ruth S. Galaviz
Desmond J. Greene
Michael C. Greene
Margaret A. Hansotte
Melissa A. Heater
Amanda S. Holden
Essie R. Johnson
David K. Kincaid

Christopher T. Knox
Elizabeth Lang
Julie M. Mann
Jennifer L. McCoy
Erika B. Miranti
Jacqueline G. Moore
Michele S. Morris
Allan Padilla
Leigh B. Schwartz
Amanda J. Tremmel
Kristi S. Van Sickle, Psy.D.
Brian N. Vega
Robert C. Villmow
Elizabeth A. Walden
Gregory K. Walker

2007

Susie C. Allen
Lauren Beaulieu
Salvador Hernandez-Oliver,
Ph.D.
Teresa L. Williford

Faculty/Staff

Kevin A. Abergel
Yolanta Abramowicz
McCune
Ravi Agarwal
Randall L. Alford
Joseph A. Angelo
Joseph J. Armul
Douglas F. Bailey, Ph.D.,
SDS
Juanita N. Baker, Ph.D.
Laszlo A. Baksay, Ph.D.
Jason A. Ball
John C. Barranti
Paul Battaglia
William R. Battin
J. C. Baum
Marjorie A. Beckett
Shirley A. Becker
Thomas V. Belanger
Wanda L. Bethea
Debra S. Blenis
Mary E. Bonhomme, Ph.D.
Raymond F. Bonhomme
Deborah L. Bonilla
Rodney B. Bowers
Thomas E. Bowman,
Ph.D., PE
Clifford R. Bragdon
James R. Brenner
Judith M. Brooke
Alan B. Brown
Robert J. Bruntz
John H. Cain, Ph.D.
Edward L. Caraway, Ph.D.
Elaine A. Carlyle
David J. Carroll, Ph.D.
Deborah S. Carstens, Ph.D.
Anthony J. Catanese, Ph.D.
Janet L. Cavalla
Phillip Chan, Ph.D.

Shien-Chung Chiao
Mary H. Collins
David E. Cook, Ph.D.
Nancy E. Cook
Charles D. Corman
Paul J. Cosentino, Ph.D.
Mary D. Cromer
Rebecca A. Crook
B. A. Cudmore, Ph.D.
Heather Cudmore
Martin D. Cummings
Paul B. Davis
Diane L. Deaton
Ken Droscher
Jewgeni Dshalalov
Iver W. Duedall, Ph.D.
John W. Duncan
Catherine A. Elder, Ph.D.
Stephanie J. Enstice
David C. Fleming, Ph.D.
Thomas G. Fox, Ph.D.
Carla L. Funk
William K. Gabrenya, Jr.,
Ph.D.
Dona E. Gaynor
J. Carey Gleason
Kevin W. Graham
Richard L. Griffith, Ph.D.
John Hadjilougou, Ph.D.
Gary L. Hamme
Ronald W. Hansrote
Leslie R. Havery
Howell H. Heck, III, Ph.D.
Edward J. Hecker
Mark D. Heileman
Franklin C. Heim
A. T. Hollingsworth, Ph.D.
Sara B. Howze, Psy.D.
Pei-Feng Hsu, Ph.D.
Elizabeth A. Irlandi-Hyatt,
Ph.D.
Sharon Irvin, M.A.
Paul A. Jennings, Ph.D.
Rong-Sheng Jin, Ph.D.
Tama L. Johnson
Lars R. Jones, Ph.D.
Marshall Jones
Stephanie T. Joy
William K. Julgens, Jr.
Edward H. Kalajian, Ph.D.
Florence W. Kaslow, Ph.D.
Judith A. Kelliher
Mary B. Kenkel, Ph.D.
Joyce S. Keys
Frank L. Kinney
Paul T. Knight
Cecilia A. Knoll, Ph.D.
Semen Koksai, Ph.D.
Samuel P. Kozaitis
Suzanne L. Kozaitis
Dennis J. Kulonda
John J. Lally
Pierre M. Larochele, Ph.D.
Verna F. Layman
Gary D. Ledford

Frank R. Leslie
Junda Lin, Ph.D.
Ralph V. Locurcio
Linda M. Lundstedt
Cynthia A. Mara
Nabil I. Matar, Ph.D.
George A. Maul, Ph.D.
Sara C. Mayer
Mary H. McCay, Ph.D.
T. D. McCay, Ph.D.
Jennifer L. McCoy
Janine McCray
John P. McCune
Roger D. McElyea
Thomas A. McFarland
Diane L. McKain
Robert A. Merrill
Paris Michaels
John M. Milbourne
Melinda L. Millsap
Donn Miller-Kermani
Billy Mims
Janet A. Mitchell
Carlos I. Montes, Jr., D.P.M.
Margaret B. Moore
John G. Morris, Ph.D.
Ilona Mueller
Lloyd H. Muller
Gordon L. Nelson, Ph.D.
Jennifer I. Neuhard
Rodd A. Newcombe
Douglas A. Nolder
Eugene O'Hern
Alan R. Ostendorp
Terry D. Oswald, Ph.D.
Ashok Pandit, Ph.D.
Bernard C. Parenteau
Christa S. Parulis-Kaye
Gordon M. Patterson, Ph.D.
John R. Patton, II
Maria A. Peebles
Suzanne I. Penn
Michael J. Perry
Carol L. Philpot
Jean-Paul Pinelli, Ph.D.
Janet G. Price
Ahmad D. Rahal
Terry W. Raney
Hamid K. Rassoul
Johanna E. Regis
Andrew W. Revay, Jr., Ph.D.
John E. Reynolds, Jr.
Karen Rhine
Francine C. Robertson
Irene Romero
Rachele A. Ross
Hazel Roskamp
Robert T. Rowe
Matthew Ruane
Rick Rummel
Marjorie C. Salzwedel
Heather M. Samuels
Beverly H. Sanders
Reinerio S. Santana
Meredith W. Scholtens

Leslie L. Savoie
Ann H. Sepri
Paavo Sepri, Ph.D.
Robert I. Serody
Michael R. Shaffer
Muzaffar A. Shaikh, Ph.D.
Yahya I. Sharaf-Eldeen, Ph.D.
Wade H. Shaw
Carol Shehadeh
William D. Shoaff, Ph.D.
Jolann M. Simciak
Michael H. Slotkin, Ph.D.
Cheryl Smith
Jeanette C. Sparks
Kenneth P. Stackpoole, Ph.D.
Thomas E. Stewart
Judith B. Strother, Ph.D.
Elaine N. Taylor
Robert A. Taylor, Ph.D.
Janice B. Teeger
Judith E. Tintera
Manolis Tomadakis, Ph.D.
Denise M. Touma
John H. Trefry, Ph.D.
Kathy A. Turner
Richard L. Turner, Ph.D.
Tom W. Utley, Ph.D.
Robert Van Woesik
Penelope L. Vassar
Nathaniel E. Villaire, Ph.D.,
Ed.D.

Thomas D. Waite, Ph.D.
Fontaine Wallace
Linda J. Ward
Carol W. Waters
Lynn E. Weaver, Ph.D.
Frank M. Webbe, Ph.D.
Harry P. Weber, Ph.D.
Rosalind E. Weiss
Priscilla C. Wiener
Gary N. Wells
Amy S. Williams
John M. Williams (d)
John G. Windsor, Jr., Ph.D.
James O. Wilson III
Matthew A. Wood, Ph.D.
Janet N. Woodyard
Debra C. Wooldridge
Feng Yang, Ph.D.
Charlotte M. Young
Ming Zhang
Peggy A. Zinsmeister

Parents

Wayne L. Andrews, Jr., PE
Donna Andrews
Wanda L. Bethea
Samuel L. Bogdon
Susan M. Bogdon
Ritva T. Bowman
Thomas E. Bowman,
Ph.D., PE
John M. Clifford
Judith A. Clifford

Ethel M. Crews	Robert A. Anderson	Barbara K. Bilbo	Carolyn M. Cacciatore	Gabriela P. Cook	Christine Denaro
Phillip R. Crews	Carol Andren	Robert Binford	S. S. Cacciatore, Esq.	Robert L. Cook, Jr.	Lori A. Dennis
Julie Dimond	Louise M. Andsager	Elizabeth H. Biscardi	Christena Callahan	I. W. Cooper	Richard DeSalvo
Keith A. Dimond, M.D.	Edgar L. Angell	Mario Bisi	Jack Callinan	James M. Cooper	Pamela Dettmer
Eleanor P. Downey	Rosemary B. Araujo	Lindsay A. Blagriff	Patricia M. Campanini	Deborah Copeland	Alice Di Leo
James M. Downey	Sharon Armul	R. M. Blake, J.D.	Michael V. Campbell	John H. Corcoran	Sheri L. Diamantas
John J. Gontkof III	Marguerite Arnold	Mary P. Bobb	Debra L. Campos	Robert W. Corcoran	Georgette W. Diaz
Margaret Gontkof	Teresa A. Arnsmeayer	Barbara A. Bockman	Andrew M. Capano	John J. Corelli	Peter Diaz
Meridith M. Harrell	Shikha Arora	Sheila Boe	James Cardell	Lisa M. Cornrlus	Jeffrey S. Dick
Richard H. Hillyer	Jerry J. Arsenault	Dawn H. Bohne	Michael J. Carlson	Carmela Cosentino	L. B. Dickson
Sandra E. Hillyer	Karen Aspinwall	John P. Bohne	Lola L. Carr	Ermine R. Costa	Susan P. Diette
Patricia J. Hoekstra	Daniel E. Ater	Marilyn J. Bollo	Terri L. Carr	Elaine Couchman	Gary C. Digiacomio
Louise L. Jenkins	Carol Athey	Daniel L. Bone	Bonnie Castillo	Cynthia Covington	Gary Digiacomio
Susan Jurgens	Barbara Ausherman	William R. Bone	Rob Castro	Diane L. Cox	Janet C. Dimond
William K. Jurgens, Jr.	Nancy B. Austin	Mary Bonenberger	Sara Catanese	Joann Cox	Christina W. Dobbs
Edward H. Kalajian, Ph.D.	Richard D. Avvampato	Tracey L. Bonvie	Dennis J. Cathcart	Kristin K. Cox	Frederick H. Dobbs
Priscilla A. Kalajian	Richard D. Awe, CPA	Vicki L. Booth	Frank Catino	Cheryl M. Craddock	Leigh E. Dobek
Margaret B. Moore	Timothy J. Aylor	J. C. Boozer	Emily C. Cato	Marc Craddock	Thomas D. Dobek
Ilona Mueller	J. R. Bailey, Ph.D.	Brandan Borgias	Eugene S. Cavallucci	Scott Crandall	Roger Dobson
Thanh V. Nguyen	Donna Baker, Ph.D.	R. M. Bossermann	Rebecca S. Cavallucci	Barry M. Crane	Karen Dockery
Hien T. Pham	John C. Baker	Betty R. Bossermann	Adan J. Cavazos	Audrey J. Creager	Teresa Doherty
Richard M. Potter	Kimberly B. Baker	Kimberly K. Bost	Cathy J. Cavazos	Phillip R. Crews	Evelyn E. Dolan
Susan G. Potter	Richard H. Baker, Ph.D.	Ritva T. Bowman	Nicholas Cefaratti	Connie Crimi	Patricia B. Doscher
Ruth Reese	Kristin L. Bakke	Renee L. Boyce	Steven Celeste	John E. Crimi	Donna K. Douglas
William Reese	Marilyn C. Balkany	George P. Boyd	Michael S. Cerow	Kenneth C. Crooks, Esq.	Helen D. Dowd
Dorothea B. Retter	Frank E. Ball	Justin Boyd	Walter A. Cerrato	Rose M. Crooks	Ann L. Downey
Henry H. Retter	John A. Banks	Woods A. Boyle	Edward S. Chandler	Diane W. Croteau	Robert B. Downey,
Rhet L. Schmidt II	Thomas J. Bannon	Louis Bracey	Richard C. Chandler	Edward J. Crouse III	D.M.D., PA
Tanya C. Schmidt	Steven C. Banta	Dennis S. Brady	William J. Chapman	Geoffrey Crowley	Jack Downing
Nathaniel E. Villaire, Ph.D., Ed.D.	Patrick K. Barker	Edward T. Brady	Jonathan W. Cheatham	Robert Crump	Ann Doyle
Sonja A. Villaire	Anthony Barnini	Eric J. Braga	Nancy A. Cherney	Scott C. Culbreth	Jeanette M. Doyle
Ellen K. Webbe	Emily P. Barr	Betty J. Bragg	Jonh J. Cherniga	Michael J. Curasi	Mary Droscher
Frank M. Webbe, Ph.D.	Michael A. Barrella	Wendy S. Brandon	Millie Chethik	Cynthia Curland	Jo Drummond
Beverly Wells	Marcia C. Barrere	Pontus Brandt	Connie Chiles-Cooke	Suette Curry	Shirley Drywall
Gary N. Wells	Richard P. Barrere	Steven Brantley	Dale Chisena	Troy Curry	Paul S. Duesterdick
Amy S. Williams	Daniel R. Barrios	Faye Braud	Laura Chisena	Brian E. Curtin	Helen M. Duncan
Cornelia Yorio	Joseph Bartfield	Kimberly A. Brenner	Peter Chitko	Richard B. Curtin	Mary Duncan
Ralph A. Yorio	Marjorie A. Bartok	Patricia H. Briel	Cynthia Choyce Connor	Dennis B. Dahlman	Gayle A. Duncombe
	Unni T. Barton	Bob Briggs	David S. Christiano	John V. D'Albora, Jr.	Jay C. Duncombe
	Sunanda Basu	Ann L. Broom	Doris L. Clanzly	Luke Daly	Peter Dunn
	Susan M. Bathon	Barbara C. Brown	James B. Clark	Michelle Damiano	Dawn Dunne
	Beau J. Baugh	Jacob F. Brown II	Michael N. Clark	Melody C. Damm	James R. Dunne
	Peggy J. Baugh	Laurie Brown	Scott Clark	Kimberly S. Dana	Dave Duthie
	Kathlyn Bauman	Scott R. Brown	Theresa Clayton	Robert W. Daniel	Ernestine S. Duty-Davis
	Jane Baxter	Curtis Bruffey	Mark Cleland	George B. Danielson	Steve Dyer
	Gail B. Beagley	Lynn B. Brundage	Bill Coates	Christie Daruwalla	Susan Earles
	Richard C. Beagley	Michael A. Bryan	Linda Coffey	Sharon L. Daugherty	Richard Eastes
	Robert Beals	Michael J. Bua	Alice E. Cole	James D. Davidson	J. M. Ecker
	Mary L. Beckmann	Kenneth N. Buccelli	Douglas K. Cole	Trevor S. Davies	Shiloh Edelman
	Eric A. Beckwith	Scott M. Buescher	Priscilla A. Cole	Charles Davis	Joseph H. Edney
	Thomas R. Bedor, CFP	Rod Buffington	James H. Coleman	Gene Davis	Patricia Edney
	Martha L. Bekkum	Jill A. Bunker	James R. Coleman	Gerald F. Davis	Melissa L. Edwards
	Jan Beltran	David B. Bunkin	Linda G. Coleman	Judy E. Davis	Lisa C. Elliott
	Linda Bergeron	Nancy Buonanni	Mary Louise Coleman	Larry Davis	Ted Elliott
	Linda E. Bergmann	William S. Buonanni	Michael J. Coleman	Lloyd M. Davis	Bob Esposito
	Donald Bergonzoni	Judy L. Burden	Hollis K. Colquhoun	Rayanne L. Davis	Patricia W. Esterby
	Paul Bernhardt	Lillian Burgo	Joseph W. Colquhoun	Susan M. Davis	Ismail H. Etem
	Leroy A. Berry	Lori M. Burgo	Danalla Combs	Aaron J. Deangelis	Ernest C. Euler
	Gary Bert	Robert M. Burns	Mary Anne Compton	Terry Debello	Luna K. Evans
	Robert R. Bert	Catherine C. Burton	Robert Condell	Harry L. Deffebach	Daniel P. Faherty
	Karin Bespolka	Gary Bust	Maria P. Condotta	Helene DeGrootd	Jafar Falasiri
	George L. Bessette	Sherry L. Buzby	David A. Conkle	Edward S. Delaplaine II	Joi E. Falk
	Cheryl A. Bester	Cheryl C. Buzzelli	Angie Conley	Robert Demajistre	Patricia P. Farmer
	Jacob A. Beyer	Judith H. Buzzi	Carol G. Cook	Sara N. Demetree	N. D. Farquharson
	Tasha M. Bianca-Swaby	Daniel J. Cacchio	Catherine W. Cook	Joseph M. Demma	David Fassino

Friends

Anonymous 103

Anonymous 110

Anonymous 3

Benjamin L. Abramowitz

Barry Adams

Donald H. Adams

Donna M. Adams

Linda Adams

Susan Adams

Geevarghese Alexander

Richard C. Allabaugh

Craig J. Allen

Dianna L. Allen

Glenn N. Allen

Michael D. Allen

Lisa M. Alliss

Richard G. Alper

Toni Alper

Janice T. Altieri

Emily M. Ambler

Phil A. Amick

Jeffery R. Anderson

Linell K. Anderson

John R. Fausone	Gail Gibson	Benjamin F. Herrman	Jimmie C. Johnson	Gay Lane	Ian McCarrell
Michael Ferdinand	Andrew Gillespie	John W. Hesterman	Marilynn A. Johnson	James F. Lane	William Y. McCaslin
Judith A. Ferguson	Michael S. Gilliland	Norma G. Hesterman	Ralph A. Johnson	Gary F. Lang	William T. McCluan
Donna R. Ferrara	Mitzi P. Gilmer	Frances M. Hidalgo	Stephen L. Johnson	Karen L. Langford	Samuel S. McClure, M.D.
Joseph A. Ferrara	Naisa D. Gilroy	Frances Higgins	Theodore E. Johnson	Joseph S. Laposata, USA	Grady McCoy
Eugene M. Fetner	John H. Glorieux	April Higgs	Janet Johnston	(Ret.)	Patricia A. McCoy
Suzanne F. Fetner	Joseph H. Glover III	Sharon D. Highsmith	Tiffany O. Johnston	Alejandro Lara	Ricky McCray
Mike Fette	Robert S. Glover	Andrea A. Hill	David E. John	Bill Larson	Fred McCurry
Brenda S. Fettrow	Damien M. Glynn	Janice K. Hill	Lindsay Jones	Charles R. Latch	William R. McDanel
Albert E. Feucht	Brittany M. Gobish	Patricia G. Hill	Megan L. Jones	Cory LaViska	David G. McGinty
Judith J. Feucht	Jerry Goldstein	Sheila Hill	Tabitha H. Jones	Debi LaViska	Judith McGinty
Madeline A. Fielding	Karen Good	Sandra E. Hillyer	Tracie L. Jones	Fleming D. Law	Meredith McGrath
Simeola J. Filemoni	Larry Goodson	Aubrey W. Hines	William Jones	Thomas A. Leeney	Christopher S. McHenry
Marilyn J. Finney	Ryan K. Graff	Stella M. Hines	Darcia Jones-Francey	Kirk Lehtomaa	Mike McHenry
Phillip W. Finney	Judith D. Graham	Barbara Hobin	Donna Joyal	Steve Leiberman	Tracey A. McKay
Russell E. Fischer	William Graham	Mary Ann Hoel	George E. Judkins	Robin C. Lemonidis	Elinor S. McKee
Brian G. Fisher	Kelenia Grantland	Joan M. Hoerning	Harold L. Jury	Erica L. Lemp	Kathleen McKillen
Gary Fitzgerald	Jay V. Gravis	Michael D. Holliday, Esq.	Susan G. Kahn	Linda L. Leong	Kathleen M. McLaughlin
Susan Fitzgerald	Laraine A. Gray	Lisa Holmes	Anthony Kalinka	Mioara Leser	Carolyn McLeod
Jean D. Flammio	Robert W. Green	Ronald L. Holmes	John R. Kaminski	Martha Levine	George McLeod III
Melissa A. Flammio-Clark	Raymond Greenwald	Russell L. Holmes	John R. Kancilia, Esq.	John R. Lindeman, D.D.S.	Malcolm E. McLouth
Leasha D. Flammio-Watson	Donna R. Gretton	Henry E. Holzbach	Kathleen Kane	Patrick Lipka	Janita McNally
Michael J. Foley	George D. Gripenburg	Sally E. Holzbach	James J. Katakakis	David Lockwood	Bette McNeil
Edward T. Foote II	Susan P. Griffin	Don Holzberger	Thomas W. Kavanagh	Ronald M. Logan	Robert McPherron
Timothy Forcier	Nita Grisham	Dennis Homsey	Lawrence B. Kenkel	Phyllis C. Long	Karl F. Meier
John Foster	Robert E. Groble, M.D.	Jerry R. Hooper	Bill Kennedy	Jim Loomis	Gary A. Meiseles
Mary P. Fox	Barbara S. Gross	John R. Hopkins	Robert B. Kepp, Jr.	William Lotko	Maribelisa Menendez
Lisa B. Frajczik	James A. Grover	Susan Hopkins	Romona Kessel	Gang Lu	Richard P. Menter
John J. Francey	Edward Grunke	Marion C. Hoppe	Doris W. King	John Lucas	Rita H. Menter
Stephen F. Fricke	Jean F. Grunke	Lang Houston	Maxwell C. King	Art J. Lucchesi	Robert A. Mentillo
Elaina R. Friesel	Joseph Gryboski	Terry Howey	Tiffany F. King	Janet G. Luhmann	Michael A. Menyhart
Americo Frocione	Nancy T. Grzeski	Susan A. Hoxie	Margaret Kinsey	Diane A. Lum	Adrienne G. Meyer
Jean J. Frocione	F.S. Guerin	Vonnie Hoyman	Paul Kintner	Carol Luntz	Gerald Meyer
Larry Fulk	John D. Haley	Chaosong Huang	Karen E. Kirkland	Lois V. Lynn	Sleighton F. Meyer
Tim Fuller-Rowell	Myra K. Haley	J.K. Hubbard	Melissa Kline	Jeffrey J. Mackie	John Meyerholz
Ruth E. Funk	Martha M. Halkias	Marci A. Hubbard	Teresa Kline	Fran S. MacMannis	Jaime L. Meyers
James P. Furino	Clay Hall	Brian Hubert	Joseph R. Klingensmith	Alicia A. Macom	Niko Mihatovic
Jody Furino	Melissa Hall	Grady M. Hudson	James R. Knapp	William C. Macom	George Mikitarian
Robert P. Gaarder	Susan J. Hall	Mary Hudson	Kirsten Knight	Marisa L. Magill	Scott T. Mikuen
Diane Gabik	Patricia B. Hallum	John K. Hughes, Jr.	Polly K. Knight	David S. Maglich	Arthur Milford
Frances M. Galey	James W. Handley	Patricia B. Hughes	Barbara J. Knipe	Kellette Maibaum	Barbara B. Milford
Fred D. Galey	Gary L. Hankins	Robert C. Hughes	Herman J. Koch	John B. Malcolm, Jr.	Ernest E. Dell, Jr.
Mark Gallagher	Mildred Hansrote	Charlie Hutcherson	Angela M. Koehler	Victoria Malias	Harry E. Miller
John C. Gallo	Joseph L. Harley, Jr.	Katja E. Huttunen	William C. Koehne	Mark A. Mallak	Luella C. Mills
Katharine G. Gallop	William A. Harr, D.P.M., PA	Harland E. Hyde	Keith E. Kohout	Luann B. Mangold	Sharon Mischker
Mary G. Galloway	Dolores S. Harrell	Lazarro R. Ibarra	Sandra T. Kohut	Anthony Mannucci	Istvah Misits
David W. Gamblin	Richard V. Harris	Thomas Immel	Betty J. Konopnicki	Frank Marcyan	James E. Mitchell
Freddie Garcia, Jr.	Martha Hartley	Mark Inglis	Stanley Kooyenga	Chrissy Marino	Larry Moeblis
Donna L. Garson	Rick Hartwell	John V. Ireland	Nancy Koplinka	Joe Marino	Maria Mogollon-Seemer
Doris D. Garst	Dave Harvey	Hollis Z. Israel	Louis A. Korahais	Christopher Marshall	Mark Moldwin, Ph.D.
Judy E. Garst	Elizabeth R. Hatcher,	James M. Jackson	Scott D. Krasny, Esq.	Ellen L. Martig	Donald V. Moline
Paul H. Garst	M.D., Ph.D.	Mary A. Jackson	Brian Kress	Donna M. Martin	Gary L. Moline
Donald H. Garver	Bryan Hatfield	Bruce W. Jacobus	David L. Krzywonos	Naomi Maruyama	Paula G. Molnar
Walter J. Gatti	Marjorie C. Hayes	Bruce W. Jacobus, Jr.	Marguerite B. Kuhl	Rudolph Masaryk, Jr.	Thomas R. Molnar
Carole M. Gatto	Judy B. Healy	Lynn N. Jaime	Lance M. Lackie	Brian P. Masterson	Mary A. Montague
Pamela A. Gatto	Paula K. Hearl	Fred Jenkins	James S. Laham, CPA	Joanne Masterson	Drema G. Moody
Dominick Gebbia	JoAnn Heflich	Michael L. Jenkins	David Lahart	Myra M. Mathers	Judith A. Moody
Jennifer J. Gentzlinger	Betty L. Henderson	Geraldine A. Jensen	Helga Lamb	William H. Mathers	Carlos E. Morales
Joel Gentzlinger	Ann E. Hendry	Judith A. Jensen	Lamar L. Lambert	Carol K. Maul	Rita Moreno
Tim G. Gentzlinger	Robert C. Hendry	Margaret Joffe	Christine P. Lance	Paul D. Mauldin	Michael Morin
Catherine T. George	Patricia R. Henry	Christina L. Johnson	Dottie Landers	Glenn L. Maust	Earl Morris
James L. George	Sandra Henry	Claude A. Johnson	Jorge Landivar	Linda J. May	Sara C. Morrison
Emmanouil Georgoulis	Betty N. Herget	Dexter Johnson	Andrea R. Landry	Randall L. May	Amanda C. Muller
George T. Gergora	Bjorg Hermansen	Dorothy S. Johnson	Daniel F. Landry	Barbara H. Mazzone	C. D. Mullican
Sergio Giannotta, Jr.	Lisa Hernacki	Elizabeth P. Johnson	Douglas C. Lane	Jane McCallum	James H. Mullins

Meredith M. Mullins	Dale T. Phillips	Marcos A. Romero	Melissa L. Sherwood	Craig A. Suman	Barbara C. Wall
Kristine S. Muniipalli	Shelley A. Phillips-Leblanc	Cathy L. Roming	Wendy I. Shlossman	Ruth M. Suman	Elizabeth A. Walworth
Lucie Muns	Janet L. Pierce	John E. Ronchetti	Doris R. Shope	Thomas W. Suttles	James F. Warburton
Emerson L. Murray	Viatcheslav Pilipenko	Karen T. Rose	Maynard R. Shope	Jim T. Swann III	Wilma E. Warburton
Berneda Mustard	Stephen Pinkowski	Elizabeth D. Roteman	Kathi A. Shotwell	Jeneral B. Swindell	Sue L. Wasdin
Michael G. Mustard	Fred Pitten	Norma C. Roth	Yuri Shprits	Elsayed Talaat	Thomas E. Wasdin
Charles L. Mynier	Iris L. Pitten	William D. Roth, PA	Erik P. Shuman, Esq.	Rita Talbott	Sandor H. Wax
Elizabeth Nance	William D. Pitten, Jr.	Amy R. Rothrock	Jeffrey S. Shuman	Deanna M. Tangeman	Anita G. Weaver
James H. Nance, Esq.	William D. Pitten, Sr.	Bradley A. Roub	Katie H. Shuman	Norma T. Taylor	David Webb
Debra Nauta-Rodriguez	Arabella G. Plum	Andy Roujohn	David Sibeck	Terry K. Tedeschi	Paul R. Webb
Linda Nelms	Margaret W. Plum	Anne P. Rowe, Ph.D.	Victor Silverman	Ann Telling	Albert J. Weber
Paula Nelsen	Matthias Plum, Jr.	Barbara Roy	Sarah O. Silvernail	William L. Telling	Delores Weber
David C. Neuhard	Shirley Plumb	Kathy Rudin	Walter C. Simciak	Norma J. Templin	Mike Weber
Jeremiah D. Neuhard	Gary Plunkett	Judith A. Ruland	John W. Simmons	Peter L. Tennggren	Linda L. Weiss
Norma Newman	Janet A. Poirier	Thomas L. Ruland, Sr.	Penella J. Simms	John A. Testa	Steven K. Weiss
Hugh C. Nicolay	Randall E. Poliner	Davin D. Ruohomaki	Thomas W. Sinclair	Charles O. Thayer IV	Michael W. Welch
Mary B. Nicolay	Tatiana S. Pommer	David C. Russell	Trina N. Smallwood	Felyce A. Thomas	Eric R. Wells
Karen Nierenberg	Eric A. Ponce	Gilbert A. Russell	Bernard R. Smedley	Marvin A. Thomas	Gary N. Wells
Ale A. Nintos	Watanachak Poomvises	Robert Russell	Donna P. Smith	Monica A. Thomas	George T. Wells
Nariaki Nitta	Fred H. Poppe	Sandra D. Russell	Eileen F. Smith	Patricia A. Thomas	Danny L. Wertz
Lafulafu T. Norman	Wendy L. Potter	Sheldon Rutherford	Gregory M. Smith	Sarah K. Thompkins	Harold B. West
Stacey Norman	Phyllis M. Powell	Jane E. Ruzich	Jessie Smith	Cherie Thompson	Phyllis W. West
Hubert C. Normile, Jr., Esq.	Ann Prasch	Francis J. Ryan	Roderick S. Smith	Mark G. Thompson	Julie M. White
Dorothea P. Norton	Jay Ann Preston	Margaret Ryan	Sharon Smith	Ron Thompson	Richard A. Whittington
Len Ochs	Richard Preston	Thomas J. Saam	Edward W. Snowdon III	Brenda Thornton	Richard T. Whitworth
Jeanne Odermann	Ann E. Price	James Sailer	Marguerite H. Snowdon	Michael J. Thorpe	John V. Wicklund, Jr.
John W. O'Donnell III, M.D.	Theodore W. Price	Mary L. Salazar	Richard W. Snowdon	John T. Tidwell	Mary Wicklund
Bernard J. O'Grady	Jessica Prodouz	Lee Ann Saltzman	Darin Snyder	Susan G. Tindall	Barbara W. Wilder
Marie O'Hara	Drake Pruitt	Judith H. Samways	Diane Sohl	Ann M. Titus	Judith D. Willey
William Olivieri	Patricia D. Pruitt	Mark S. Sanders	Julie K. Song	Stephen D. Titus	Bob Williams
Daniel Olk	Rhonda L. Pruss	Dixie N. Sansom	James C. Sparks	David Tomczak	Michael H. Williams
Natividad M. Operchuck	Ellen C. Pryor	Vera R. Sattler	Guy M. Spearman III	Paul Toppi	Pauline M. Williams
Richard H. Oram	Perri C. Quattrociochi	Judith S. Saulnier	Cindy S. Speece	Joann B. Torpey	Theresa T. Williams
William Orndorf	Cecil D. Quillen, Jr.	John C. Saunders	Larry Speight	Maureen S. Torrens	Michelle A. Willis
Elisia O'Shel	William H. Quinn	Christopher T. Savage	Tina T. Speller	Gloria W. Townsend	Steven Wilmarth
Alfred B. Osterhout	Marion D. Ranzino	Paula Savage-Harr	Anita N. Sperling	Kimberly Trujillo	Michele Wilson
Barbara J. Oswald, CPA	Virginia Raymond	Mary Sawyer	Jack B. Spira	Gregory I. Tsark	Misty Wilson
Peggy M. Overby	Perry J. Reader	Patricia Scafati	Judy L. Spira	Richard B. Turner	Michael Wiltberger
Pamela M. Padgett	Faye Read-Huber	Michael G. Scamfer	Robert W. Spiro	Debora K. Tweedie	R. P. Wimmer
Fredrick C. Painton	Brian J. Reed	Nancy R. Scarton	Patricia R. Spivey-Wilson	Walter B. Tymeson	Micalynn Wise
Robin L. Panicola	Gerald B. Reeder	Jason Schaefer	Geoffrey R. Stam	Cecilia Tyne	Darla K. Wisinger
Jackie Pantello	Stacey M. Reeder	Ludger Scherliess	Patricia L. Stange	Ronnie J. Tyre	Lyn E. Wofford
Alan W. Parnell	Ruth Reese	Carol Schiff	Carol A. Stanton	Robert C. Ufferman	Christine H. Wolf
Gary Parrish	Geoffrey Reeves	Norbert O. Schmidt	Wilbur R. Staver	Alison Uhland	Betty L. Wood
Susan M. Patrizio	Brian T. Reitz	Richard H. Schnoor	David M. Steele, Ph.D.	Alexsandr Ukhorskiy	Elizabeth H. Wood
Dorothy A. Patton	Mary R. Renfro	Martha C. Scholz, CFRE	Ricki Steele	Luby Van Daalen	Joseph H. Wood, Jr.
Larry Paxton	Robert M. Renfro	Chris Scodius	Steve Steinbach	Frits Van Eeden	Mary B. Wood
Ralph R. Paylor	John Retterer	Cheryl S. Scott	Paul E. Steppe	Amy B. Van Fossen, PA	Ellen K. Woodruff
J. S. Payne	Gloria Reynolds	David Seares	Steven B. Steptoe	Than Van Nguyen	Ronald J. Woods
Cheryl L. Pearson	Jeremy Reynolds	Nancy E. Seares	Dawna Stevens	Meredith P. Van Pelt	Martha P. Work
Henry G. Peebles III	Dianne M. Rhodes	Kelly Segina	Kathy Stewart	Garry M. Varnes, Jr.	Eric C. Wright
Marie M. Peelen	Donald G. Rhodes, M.D.	Mark Sehnen	Rebecca S. Stewart	Athina Varotsou	Chin Chun Wu
John A. Pekar	Paul B. Rhuda	Duane L. Seig	Sandra L. Stiffler	William H. Vaseliou	Donald A. Wylie
Clarence Penn	Dolores A. Rice	Ruth E. Seig	Carol F. Stinson	Dimitris Vassiliadis	Grace R. Wylie
Brent E. Peoples	Doris M. Richards	Patricia Sellar	John Stolle	Sandi D. Verma	Ronald Wyse
Brian A. Peoples	Jim L. Ridenour	Lucille Serody	Richard H. Stottler, Jr.	Bernard F. Veronee, Jr.	Hong Xie
Carol A. Peoples	Charlie Rippis	Miriam O. Seymour	Donald H. Strand	Paula Via	Seiji Yashiro
Richard M. Peoples	John E. Rippis	Jean L. Shafer	John Stransky	Robert C. Vogel	Peggy H. Yonts
Gary Pepitone	John K. Roach	Renee Shaffer	Kim Stromberg	Stephen J. Volk	Donna C. Young
Hester H. Peterson	Julia R. Roach	Janice K. Shanahan	Rick Stromer	Christine A. Wade	Edward Young
Ann L. Petrosky	Lee P. Roberts	James C. Shaw	Judith S. Stutt	Dennis L. Wade	Philip Yu
Thomas A. Petrosky	Judy Robson	Anne G. Shealy	Robert Sukolsky	Richard D. Wagner	Vasyly Yurchyshyn
William J. Pettigrew	Peter Rochester	Thomas A. Shealy	Patricia Sukrachand	Wendy Wagoner	Margaret Zabinski
Nancy H. Petty	Mary H. Rogers	David E. Shein, Esq.	Donna J. Sullivan	Anmmarie V. Waite	Peter P. Zabinski
	Barbara Rolsing	Christopher C. Sherman	Edward M. Sullivan	Latasha S. Walker	Esther Zarnas

Michele J. Zavetz
William B. Zboray, Jr.
Deborah Zeit
Frederick A. Zeit
Diane S. Zeller
Gregory Zeller
Jie Zhang
Patty Ziegler
Lyle H. Zody
Ruth Zung

Foundations

Annenberg Foundation
Brevard Schools Foundation
Bristol-Myers Squibb Foundation, Inc.
The Emil Buehler Trust
William C. Demetree Jr. Foundation, Inc.
Fidelity Investment Charitable Gift Fund
Joseph M. Flammio Family Foundation, Inc.
FPL Group Foundation Inc.
The Freedom Forum
French American Cultural Exchange
Gannett Foundation/
FLORIDA TODAY
Walter J. Gatti Foundation Inc.
General Electric Foundation
GlaxoSmithKline Foundation
Harris Foundation
Hartley Foundation
Don Hawley Foundation, Inc.
The Henry Family Foundation, Inc.
HHS Rowing Club, Inc.
IKON Office Solutions Foundation
Illinois Tool Works Foundation
Johnson Controls Foundation
Kraft General Foods Foundation
Merrill Lynch & Co. Foundation
Northrop Grumman Litton Foundation
F.W. Olin Foundation, Inc.
PADI Foundation
PBG Foundation
Publix Super Markets Charities Inc.
The Schwab Fund for Charitable Giving
The St. Paul Companies, Foundation
State Farm Co. Foundation
Texas Instruments Foundation

Verizon Foundation
Wal-Mart Foundation
Lettie Pate Whitehead Foundation, Inc.
The Zurich U.S. Foundation

Organizations

3M Corporation
Above & Beyond Designs
Adobe Systems, Incorporated
Advanced Aesthetics
Skin Spa
All Pro Sporting Goods
American Business Interiors
American Electric Power
American Insurance Administrators
Andretti Thrill Park
Antiques Etcetera
APAC, Inc.
Appalachian Log Homes
Archer Daniels Midland Company
Artemis IT Solutions
Artworld
Aviation Training Institute, LLC
B A Sports Production Inc.
Ball Corporation Matching Gifts
Bank of America, Orlando
BB & T
Beach Street Eatery
Beach Studios, Inc.
Bear Stearns Asset Management
Bechtel Foundation
Bennigan's Restaurant
Bisk Education
Boeing Gift Matching Program
Boeing Space Systems
Bonfish & Tarpon Unlimited, Inc.
Brad Smith Associates Inc.
Bradco Supply Corp
Brandt Ronat & Company
Brevard Business News, Inc.
Brevard Cultural Alliance, Inc.
Brevard Elderlearning
Brevard Watercraft
Bright House Networks
Bristol Myers Squibb, Securities Litigation
Browning's Pharmacy & Health Care
Bryce Cameron Construction, Inc.
BSS Exteriors
Budget Printing Centers
Buttermaid Bakery
C.D.M.A., Inc.
Cape Side Dental PA

CDM
Cemex Inc.
Central Florida Palm & Cycad Society Inc.
CFS Industries, Inc.
Chevron USA Inc.
Chick-Fil-A
Chili's Grill & Bar
Citigroup Foundation
City of Melbourne
City Tropics Bistro
Civil Land Engineers
Cleofar Millare Landscaping
Cobb and Walls Insurance Agency
Florida Coca-Cola Bottling Co.
The Coca-Cola Bottling Company (Tampa)
Columbus & Cook, Ltd
Commemorative Brands, Inc.
Community Educators Credit Union
Connie Chiles-Cooke Ins. Agency
Constellation Energy Group
Construction Engineering Group
Construction Solutions Unlimited
Cool Roses, Inc.
Cosmic Cafe
Creative Political Foundations, Inc.
Creech Engineers
CTH Environmental Inc.
D & D Growers
D & F Concessions, Inc.
Dan Ater, State Farm Insurance
Data Management
Distribution Specialist Incorporated
Domino's Pizza
Donghia, Inc.
Doubletree Guest Suites
Melbourne Beach Oceanfront
Doug Connor Inc.
Douglas C. Lane & Associates
Downtown Discount Produce, Inc.
Dririte
E G Banks
Eastman Chemical
El Greco Grill, Inc.
Elemental Nursery
Ellison Graphics Corp.
Elting's Exotic Plants
Engle Realty & Development, LLC
Engler's Intelligent Solutions LLC

Enjoy Cafe
Environmental Defense
Finney Properties
Florida Boy
Florida Business Bank
Florida Electric Auto Assoc., Inc.
Florida Gardening Press, Inc.
Florida Independent College Fund
Florida Tech Athletics
Florida Tech Campus Ministry
Florida Tech Civil Engineering
Florida Tech College of Psychology & Liberal Arts
Florida Tech Humanities Dept.
Florida Tech Math Department
FLORIDA TODAY
Frank Busshaus Inc.
Fujifilm Imaging Colorants, Inc.
G & L Laundry Centers Inc.
Gardino Nursery, Corp
Gator Chrysler & Suzuki
Gatto's Tires and Auto Service
Geico Direct
General Dynamics Communication Systems
General Plastics Manufacturing Company
George Dehne & Associates, Inc.
Joy Gilliland Real Estate
Global Tours & Travel, Inc.
Glover Oil Company
Godlove & Son Orchids, Inc.
Going Bananas
Gold Coast Landscape Lighting
Goldman, Sachs & Co.
Golf Search, Inc.
GTC of Brevard, Inc.
Hamilton Beach Proctor-Silex, Inc.
Harbor City Travel
Hardee's
Harris Corp Government Communications System Division
Haru Sushi Bar & Grill
Headhunter Inc.
Health First, Inc.
Hiatt Construction, Inc.
Hooters of Melbourne
Horizon Software Solutions, Inc.
House Of Lights
Hoyman, Dobson & Company, P.A.
Hurricane Product Warehouse Inc.

IBM Matching Grants Program
ICI Resources Center
ICM Asset Management, Inc.
The Imported Car Store, Inc.
Indian River Orchids
Insurance Consultants of Central Florida
J. G.'s Tropical Plants
JAG Enterprises & Associates, Inc.
Jasmine Homes, LLC
Jason's Deli
Jatco, Inc.
Jimmie Vickers, Inc.
Jim's Orchid Supplies
Joel E. Boyd & Associates, P.A.
Jones Edmonds
Joyal Construction
Just Plumerias
Kamp - J, Inc.
Kaye-Lynn Dance Studio
Kenemuth Family Chiropractic
Kinberg & Associates, LLC
Kountry Kottage Restaurant
L&S Restaurant Concepts, Inc.
Lanier Worldwide Inc.
Laura Leigh
Lockheed Martin Corporation
Lockheed Martin Space Systems
Lockheed Martin
Lookin' Good
Lucidus Imports
Lugo's Holdings, Inc.
Lyondell
M.H. Williams Construction, Inc.
M.L. Wilson Co.
Mac-Gray Services, Inc.
Mactec
Magnolia Cafe & Eatery
Management Wise
The Mango Tree Restaurant
Markel Corporation
Maxwell Appraisal & Consulting Group
MBV ENGINEERING, INC
Melbourne Area Pilots Association Inc.
Melbourne International Airport
Melbourne Ocean Front
Melbourne Podiatry Associates
MGI USA
Michael's for Men & Women
Ministry of Soccer, Inc.
Mitchell & Mitchell Insurance Agency, Inc.
MOEN Incorporated

Montessori Academy of Virginia
Morgan Stanley & Company Inc.
Morrell Enterprise Group LLC
Muddie Designs Inc.
NationAir Insurance Agencies, Inc.
National Educational Fin Svcs
National Management Resources Corp.
National Semiconductor Corporation
Nationwide Insurance Company
Nationwide Insurance Pete Ballard Agency
Neil Bayer P.A.
Netagy Technology Solutions LLC
New York Life Insurance Co.
Newtek Manufacturing, Inc.
Noble Engineering Associates
Northern Trust Bank
Northrop Grumman Integrated Sys. Sector
NorthStar Capital Management, Inc.
Northwestern Mutual Life Ins.
O'Brien Riemenschneider, P.A.
Oggi Salon & Spa
OMNI Healthcare, P.A.
Omnifirst Capital Corporation
The Orthopedic and Sports Medicine Center of Brevard
Palm Bay Fire Extinguisher Company
Palm Bay's Secret Gardens
Palm Garden Golf Course
The Palm Garden Nursery & Landscaping, Inc.
Peoples Physical Therapy, Inc.
Perky's Pizza
Petals Flower & Gift Shop
Phantom Productions Of Florida LLC
Pi Kappa Alpha Fraternity
Pinkerton Financial
Plants by R W Daniel
Plaza Paint & Decoration Centers, Inc.
Porter World Trade, Inc.
Project Regreen
Promotional & Advertising Product
PVZ Enterprises

Raymond James and Associates, Inc.
Raytheon Company
Reef Rod & Gun Club Inc.
Resort Condominiums, LLC
Reynolds, Smith and Hills, Inc.
Richard's Paint Manufacturing Co., Inc.
CSR America, Inc. Rinker Materials Corp
Rockledge Gardens Inc.
Ruffalo CODY, LLC
Salexno Racing
SAP America
Sarnoff & Bayer
Seaside Piecemakers, Inc.
Shady Springs Landscaping
Siemens Westinghouse Power Corp.
Silhouette Hairlines, Inc.
Simple Rebates
Sorensen Moving & Storage Inc.
South Beach Studio Salon, Inc.
South Patrick Animal Hospital
Southeastern Honda
Southern Janitor Supply & Services, Inc.
Southern Sisters
Southwest Direct
Space Coast Credit Union
Space Coast Surveying Inc.
Sparkles & Scents
State Farm Insurance
Stottler, Stagg & Associates
Structural Composites, Inc.
Sun Marketing Group, Inc.
Suntree Country Club, Inc.
Sutton Properties, LLP
Symbol Technologies, Inc Litigation
Syntech Materials, Inc.
Tapp's
The Blooming Landscape
The Gauzeway
The Ontario Soccer Association
The Printing House, Inc.
Thomas P. Gohagan & Company
Titan America
Toto USA, Inc.
Tradewinds Signature
Troy's Promotions
Tuttle-Armfield-Wagner
TWC Services Inc.
United Space Alliance (USA)
United Space Alliance Trust
University Housing, Inc.
US Didactic
Vectorworks, Inc.
Vulcan Materials Company
Wal-Mart Palm Bay

Wesche Jewelers Inc.
Williams Financial Group
Will's Plants
Winestyles
Wisteria Inn Bed & Breakfast
YTB Travel Network, Inc.
Zonka & Associates, Inc.

Endowments

Sarkis Acopian Endowed Chair in Environmental Education
Anonymous Endowment
Astronaut Scholarship
Dr. Juanita Neal Baker Psychology Fellowship
Barnes & Noble College Bookstores Scholarship
Barnett Bank Scholarship
Dr. J. Clayton Baum Scholarship Endowment
Francis O. Blume III ROTC Scholarship
Capt. Joseph Brayton Perkins Scholarship
Brevard Scholars Program
Brevard Scholarship in Life Sciences
Joseph Caruso Family Scholarship
Catholic Campus Ministries Chair in Ethics Endowment
Chemistry Endowment
Chi Phi Scholarship
Civil Alumni Recruitment Endowment (C.A.R.E.)
Dr. Kerry Bruce Clark Memorial Scholarship
Henry Paul Clausen Scholarship
David L. & Theresa G. Clayton Fellowship
Coca-Cola Scholarship Endowment fund
COE Endowment for Academic Programs
College of Business Endowment
College of Psychology and Liberal Arts Endowment
Wendell H. Colson Scholarship
Commitment to Excellence Computer Sciences Dept. Endowment
James Constantine College of Aeronautics Endowment
Construction Industry Advisory Board (CIAB) Endowment
Don Creech Memorial Scholarship
Melissa Lee Crist Honorary Scholarship

DECSE Endowment
Deering Fellowship Fund
Delta Sigma Phi Fraternity Scholarship
Department of Computer Sciences Endowment
Dettmer Family Scholarship
Jeffrey Allen Dimond Memorial Scholarship
Henry L. and Grace Doherty Endowed Visiting Professorship
Marsha A. Duncan Scholarship
Susan Galos Eason Memorial Scholarship
Endowed Chair in Community Health Management
Environmental Education Program Endowment
Faculty Enhancement Endowment
Faculty Scholarship
Faculty Senate Adm & Scholarship Cm
Farmer Endowment
First Union National Bank Scholarship
FIT Equipment Replacement Fund
Flag Officers Leadership ROTC Scholarship
Michael Flammio Scholarship
Florida Tech Alumni Association Scholarship
Warren and Evelyn Foster Scholarship
Steve Freeman College of Business Ethics Award
Friends of the Evans Library (FOEL) Endowment
Charles A. Frueauff Foundation Revolving Loan
H. Seeley and Ruth E. Funk Fund for the Textile Arts
Walter and Dorothea Gatti Scholarship
General Scholarship
Gen. Scholarship Endowment
Chris Giddings Memorial Scholarship
Gleason Scholarship
Harbor City Volunteer Ambulance Squad Scholarship
Harris Endowed Professorships
John Thomas and Martha Hartley Scholarship
Marjorie Hayes Scholarship

Dr. Leonard Healy Scholarship
A. Henry Endowment
Allen S. Henry Scholarship
Allen S. Henry Professor of Engineering Endowment
Bjornar & Bjorg Hermansen Scholarship
Paul Andre Hermansen Memorial Scholarship
Llewellyn Hewett Jr. Engineering Scholarship
Local 810-Local 875 Hirsch Memorial Scholarship
Holzer-Lequear Endowment to support Medial Genetics Research
Dr. Sam Hughes and Mrs. Kate Settle Hughes Scholarship
Hydro Aluminum Corp. College of Engineering Scholarship
Intercollegiate Rowing Program Endowment
International Aerospace Lightning Conference (IALC) Scholarship
Philip and Eloise Kalker Family Scholarship
James G. Kennedy Sr. Library Endowment
Dr. Jerome P. Keuper Endowment
Dr. V. Lakshmikantham Scholarship
Bryan LaRose Scholarship Fund
Legacy Soccer Lever Bros. Scholarship
Edwin A. Link Special Collections Endowment
Link Foundation Ocean Engineering Fellowship
Marion Clayton Link Library Information Network Endowment
Kenneth C. Long Unrestricted Endowment
Jane Gleason Madry Library Endowment
Leo A. Marin Memorial Scholarship
Shirley J. Mataxis Engineering Scholarship for Women Athletes
Thomas E. and Lois R. McNamara Scholarship
Mead Athletic Scholarship
Merit Loan Endowment
Herman Kessler Moore, M.D. Scholarship
Bill Morris Advanced Flight Scholarship
NationsBank Scholarship

National Defense Transportation Association Scholarship
Christopher Sherman Neese Memorial Scholarship
Northrop Grumman Scholarship in Engineering Studies
NorthStar Capital Management Scholarship
Numerical Control Society Scholarship
Dr. Walter M. Nunn, Jr. Scholarship
Ravindran Palaniyandi, M.D. and Ambika Ravindran Scholarship
Dr. Imre Paulovits Fellowship
Steven Petrosky Memorial Scholarship
Phebus Family Scholarship
Dr. Carol L. Philpot Family Psychology Fellowship
Physics and Space Sciences Program Endowment
Dr. James G. Potter Scholarship in Physics
Space Sciences
William and Wendy Potter College of Business Scholarship
Marion and Eric Preece Scholarship
Eric J. Primavera ASCE Student Chapter Endowment
Jack and Pat Pruitt Endowment
President's Scholars Fund
Protestant Campus Ministry Endowment
Reliance Bank Scholarship
Kenneth P. Revay Scholarship in Mechanical Engineering
Chadley M. Rhodes Memorial Scholarship
Dr. Anne P. Rowe Scholarship
Barbara and William Roy Scholarship
Sant Ram Sharma Endowment in Environmental Chemistry
Save our Bays-Air and Canals- Waterway
Michael Scafati Scholarship
Robert A. Schilling & Paravant Computer Systems (COE) Scholarship
Dr. Ruth L. Schmidt Library Endowment

Major Mathew Earl Schram ALMC-LEDC FT Graduate Fellowship
Karl and Ingeborg Sendler Scholarship
Gertrude E. Skelly Fellowship
Northrop Grumman & George M. Skurla Engineering Scholarship
SkyCross Laboratory Endowment
Dent Smith Botanical Garden Fund
F. Alan Smith Visiting Executive Program Fund
Edward W. Snowdon and Lee Hill Snowdon Fellowship
Software Engineering Scholarship
Sportfish Research Institute Endowment
SunTrust Scholarship
Van Pelt Foundation Research Endowment
Admiral O.D. Waters Graduate Fellowship
Dr. Frank M. Webbe Psychology Scholarship
John M. Williams Fellowship Endowment Fund
Elizabeth Wolf-Corman Scholarship
Walter D. and Paula LeCler Wood Scholarship

WFIT Donors

A Brother's Pressure Cleaning, Inc.
Aminah Abdullah
Lawrence J. Abdullah
Mujahid Abdullah
Lauren N. Ablondi
Accurate Archer of Melbourne, Inc.
James W. Adam
Helen Mary C. Adams
Adamson Advertising
Advanced Hearing Care
Advanced Well Drilling
Heather C. Aiello
John Aiello
Ronald L. Aiken
Charles Alberga
Sheryl Alberga
Lynn M. Alexander
Paul A. Alexander
All Animal and Bird Hospital
Beverly J. Allen
Mary Beth Allen
Jane Allgood

Allied Pharmaceutical	Stephen E. Bankert	Sandra Blankenship	Barbara Brown	Sue Carpenter	Coastal Commercial
Linda H. Almarales	Howard Barber	Daniel P. Blom	David F. Brown	Stephan T. Carr	Services
Alvah H. & Wylina P. Chapman Foundation	Rita Barbor	Brevard Board of County Commissioners	Donna C. Brown	William W. Carrigan	Coastal Instrument and Supply Co., Inc.
Joan P. Alvord	Robert Barbor	Charles Boardman	Jill E. Brown	David J. Carroll, Ph.D.	Pearlie Coates
Claire Amalfitano	Shane A. Bardos	Clara G. Boevingloh	Joshua B. Brown	Margaret C. Carsuo	Frank B. Cobb
Eugenie Amalfitano	Marcia Barnes	Vickie Bohler	Judy C. Brown	John C. Carter	Charles M. Coggeshall
American Vertical Blinds	Richard E. Barrett, Jr.	Linda J. Boldt	Stephen B. Brown	Jacquelyn R. Cartwright	Ed Cole
Colleen S. Amgott	Michael C. Barron	Paul F. Boldt	Steven W. Brown	Cased Wright Carpentry	Michael T. Coleman
Theodore R. Amgott	Kathleen M. Bartlett	Kimberly S. Bolinger	Susan M. Brown	David Casey	Patti L. Coleman
Lois F. Anderson	Bruce E. Barton	Mary E. Bonhomme, Ph.D.	Faust C. Browne, Jr.	Leslie J. Castaldi	Ron Coleman
Richard B. Anderson	Jill K. Barton	Raymond F. Bonhomme	Ginny Browning	Pamela Castellana	Miriam Coleman-Small
A. J. Andrea	Olaf Baumgartner	June S. Bordelon	Brown's Taxidermy, Inc.	Peter P. Castello	Cheryl A. Coletti
Kathy Andrew	Jane Baxter	John F. Bordsen	Stanley E. Bruner	Linda Castor	J. G. Collier
Stephen Andrew	Larry E. Baxter	Craig J. Borlas	Greg A. Bryan	Terry L. Castor	Catherine Colomberti
Anonymous 2	Porter Baxter	Lynn M. Borlas	Lisa M. Bryan	Anthony J. Catanese, Ph.D.	Mark A. Combs
Anonymous 3	Wanda Baxter	Mark A. Borton	Patrick J. Bryan	Sara Catanese	Commercial Investment Real Estate, Inc.
Charles J. Antoni	Linda Bayne	Tanya E. Boudreau	Alan Bryfczyski	Cate Yacht Brokerage	Community Based Care of Brevard
Joyce Antoni	Beach Studios, Inc.	Kathleen Bove	Patricia A. Budes	Patricia L. Caulfield	Computer Recovery Systems, Inc.
Aqua-Blue Pools, Inc.	Selwyn M. Beach	Adam Bowers	Stanley T. Budes, Jr.	Eugene S. Cavallucci	Condo Care Unlimited
Aquarina Development Inc.	Douglas C. Beardmore	Rodney B. Bowers	Joy Bunnell	Rebecca S. Cavallucci	Gerald Conley
Area Rug Gallery	Carol Bechtel	Karen H. Bowles	Elisa C. Burden	Peggy Cavanaugh	Brian A. Connolly
Jane A. Arens	Gerald R. Bechtel	Mary Bowman	Kay E. Burk	Mobano V. Cellars	Cheryl L. Conover
Ryan Arens	James J. Beck	Robert M. Bowman	Warren W. Burk	Center For Cooperative Medicine, P.A.	Conrad Collins and Associates
Paul Arieti	Becker Studio	Christoper J. Boyden	Jeanette Burke	Marcel Cestin	Charles E. Conrad
Brielle Armellini	Shirley A. Becker	Carla H. Boyer	Shawn M. Burkevich	Bruce R. Chalker	Daniel Cook
Jean K. Arnault	Sandra L. Beckwith	Deborah B. Boyer	Chris M. Burns	R.A. Chalker	David E. Cook, Ph.D.
Thomas J. Arnault	Louise A. Beddow	Dorothy Boyer	Bruce Burstein	David M. Chandler	Deborah T. Cook
Brian Arnold	Jonathan Beedham	Lawrence E. Boyer	Wendy M. Burstein	Constance B. Chapdelaine	Ernest R. Cook
Artemis IT Solutions	Mary Rose Beerman	Kathleen M. Bradford	Catherine C. Burton	Kenneth L. Chapin	Nancy E. Cook
Aylin Asitanelioglu	James K. Behan III	Clifford R. Bragdon	William T. Burton, Jr.	Clarence A. Chapman	Ronald Cook
Emin Asitanelioglu	Karen V. Behan	Sarah V. Bragdon	Mark Bush, Ph.D.	William G. Chapman	Sally C. Cook
Atlantic Aluminum & Screen, Inc.	George R. Bell	Harry E. Brandon	Marilyn A. Busse	Amy Charren	Karey Cooper
Atlantic Choice Real Estate	Judith D. Bell	Wendy S. Brandon	Matthew Bustelo	Donald Chase	Brian A. Cope
Aurbey's Luxury Pet Estate	Judy B. Bell	Dawn Bray	Renee Butterfield	Vickie Chase	Frank M. Corcoran
Barry D. Austin	Philip Bell	Anton Brees	Mary C. Butters	Diane C. Chasick	Gail D. Cordial
Richard D. Avvampato	Lauren A. Belmont	Robert J. Breisch	June A. Byrd	Sarah Chatfield	Betty Corman (d)
Kathleen E. Awe	Victoria Belmonte	Joan R. Brennan	Michael Byrd	Carole J. Chauncey	Charles D. Corman Corporation for Public Broadcasting
Richard D. Awe, CPA	Alan Benedetti	John R. Brennan	Meghan Byrne	Jeffrey I. Cheezum	Sylvia Correnti
Marian B. Awwad	Ann Benedetti	Sally Brennan	Joseph Bywater	Fred Cheney	Erik H. Cotton
Nelle H. Ayres	Brenda S. Benevente	Breslin Realty Development Corporation	C & H Merrill, Inc.	Arlette Chew	Everett Costa
James P. Ayres	Drew M. Bentley	Brevard Business News, Inc.	C/S Solutions, Inc.	Joseph A. Chiarino	Victoria Costa
Azzurri Homes LTD, CO	Frances Berg	Brevard Caribbean Amercian Sports & Cultural Assn Inc.	Carolyn M. Cacciatore	Mona Chiesa	Nancy L. Costello
Joseph L. Babb	Martha Bergeron	Brevard Community College	S. S. Cacciatore, Esq.	Lynn Chiodo	Andrew Cotter
Susan C. Babb	David R. Berlin	Brevard County Comm. District 1	Terry L. Cadle	Lynn Chiodo	Evelyn C. Cotton
Antoinette Bachinsky	Mary S. Berlin	Brevard Cultural Alliance, Inc.	Cafe Stella Blue Inc,	Pamela Christian	Eleanor G. Cottrill
George Baczynski	William R. Berndt	Brevard Hardwoods Inc.	Cafe Stella Blue Inc,	Jim Christie	Stanley D. Cottrill
Barbara Bagshaw	Debra L. Bernier	Brevard Jazz Series	Adrian P. Cahill	Joseph V. Campanelli	Patricia M. Covill
Suzan K. Bailey	Joseph C. Bernier	Brevard Optometry Associates	Charles W. Cain	Frank Campbell	CPA Wealth Management Services, P.A.
John S. Baillie	Sandra J. Bess	Brevard Orthopaedic Clinic, Inc.	Mary K. Caldwell	Douglas Canterbury- Counts, Ph.D., PA	Kenneth Craigie
Mandy Baily	Denise J. Best	Brevard Watercolor Society	Richard A. Caldwell	Max Cantor	Laura P. Craigie
Charles A. Baird	George A. Best	Bob Briggs	Maise Calheiros	Cape Press	Rhonda C. Crawford
Jennifer E. Baird	Barbara E. Bingnear	Cheryl A. Broashurst	Abbey Calhoun	Owen W. Callard	Creative Solutions, Inc.
Mary E. Baird	Francis J. Bingnear	Lance Broadhurst	Owen W. Callard	Joseph V. Campanelli	Mary A. Crebassa
Bradley P. Baker	Ann P. Birch	Aarons Brogden	Joseph V. Campanelli	Frank Campbell	Rose M. Crisafulli
Debra D. Baker	Barry R. Birdwell	Juanita O. Brooks, Psy.D.	Frank Campbell	Douglas Canterbury- Counts, Ph.D., PA	Stephen D. Crisafulli
Doreen C. Baker	Michele Birdwell	William J. Broussard	Douglas Canterbury- Counts, Ph.D., PA	Max Cantor	Michael Cronin
James T. Baker	Steven A. Biro	Anna L. Brown	Reid M. Carpenter	Gerard Close	Brice Crossley
Steven R. Ballard	Victoria S. Biro			Justin J. Close	
James R. Balough	Bob Briggs				
Anne C. Baney	Cheryl A. Broashurst				
Richard N. Baney, Jr.	Lance Broadhurst				
The Bank Brevard	Aarons Brogden				
Erin Bankert	Juanita O. Brooks, Psy.D.				
	Ralph P. Brooks				
	William J. Broussard				
	Anna L. Brown				

Ken Crowe	John Denmark	Rena Elder-Foley	Richard G. Flowers	Robert J. Gillen	Roland Guilbault
Laurel Crowe	Claire Deroche	Novella S. Elderkin	David B. Floyd	J. Carey Gleason	Guitar Haven
Jack Crowley	Robert H. Desgrange, Jr.	Alice Elguindy	William Fogler	Timothy Glover	Joann Gulliver
Michael Crown	Joellen Dessert	Eleanor A. Elliott	Elizabeth C. Follet	Dee Goding	Allen J. Gumm
Robert Cruickshank	Edward J. Destefano, III	Kathleen A. Ellis	Richard Follet	Richard A. Goding	Edward T. Gunnels
Joan B. Crutcher	Dale A. Dettmer, J.D.	Mary L. Elwell	Leslie R. Forster	Carl J. Godwin	Donald E. Gust
Thomas Crutcher	Pamela Dettmer	Gary L. Embrey	Alice Fox	Andreas Goetzfried	H. Simon Consulting
CST Co.	William G. Devanney	Kathleen F. Emerson	Brian P. Fox	Anamaria Goicoechea	David F. Hackett, Sr.
Thomas G. Culbreth	Joan Dheere	Emma's Flowers	Judith M. Fox	Melvin J. Goldberg Trust	Johnnie M. Hackett
Anthony Cummings	Sylvia Diaz	Employee and Family	Frank D. Zilaitis, P.A	Robert S. Goldberg	John D. Haiducek
Joseph J. Curran	Anthony J. Dickerson	Assistance Consultants &	Betsy S. Franz	Brooke D. Goldfarb	Phillip J. Haire
Dean A. Curry	Barbara J. Dickerson	Linda S. Hill	Thomas Franz	Elena Golovac	Joseph N. Hale
Dorothee A. Custer	Charles H. Dickson, III	Charles M. Ennis	Dolores J. Fredrickson	Bruce Gonseth	Pamela A. Hale
Custom Flooring	Virginia Diehl	Laura E. Ennis	Walter G. Fredrickson	Roxane Gonseth	Jerry S. Hall
Installations, Inc.	Douglas A. Dieruf	Barbara J. Enright	Michael Freeman	Gladys Gonzalez-Nadal	Julie M. Hall
Grace B. Dahmke	Richard L. Digiacomo	Donald Eremín	Alan M. French	Sarah Goodnight	Patricia A. Hall
William B. Dahmke	Sharon L. Dilauro	Amelia R. Eubanks	Nancy L. French	Cecilia M. Goodrich	Sandra K. Hall
D. Jay Dale	Joseph R. DiPrima	April D. Evans	Daniel J. Freyberg	Michael J. Goodrich	Stephen C. Hall
Jacolyne A. Dale	Daniel Dittenhafer	James B. Evetts, PE	Marsha Freyberg	Audrey A. Gordon	R. J. Hallenbeck
Carl D. Dalessandro	Jennifer Dittenhafer	John F. Ewing	Eric Fricker	Gregory Gordon	Paul Halpern
Debra Dalessandro	Peter Dolan	Sheila E. Ewing	Edmund M. Fridrich	Richard A. Gordon	Elizabeth A. Halsema
Donna Dalton	Sharon Dolan	Daniel I. Faden	David Friedland	John Gorta	Paul B. Halsema
Erich Dalton	Brent Dolan	Mary Jo Faden	Robert Friedland	Michael S. Gottfried	Gary L. Hamme
Theresa C. Daly	Brian Donaldson	Bruce A. Fagan	Shirley R. Friedland	Roger Gourd	Jeanette Hammett-Hayes
Robert S. Darby, Jr.	Elizabeth B. Donoghue	Lynette Fagan	Thomas W. Fritz	Austin Grace	Mike Hanak
Lori V. Daugherty	Mary K. Dooner	Daniel P. Faherty	Thomas A. Frost	George T. Grachis	Eileen Handrahan
James R. Daughtry, TTEE	Julia M. Doyle	Pamela Faillo	Paul F. Fuchs	Kenneth S. Graff, M.D.	Margaret A. Haney
Edward S. D'Avi	Dr. Holiday's Horse	Falasiri Fine Oriental Rugs	Anita E. Full	Sharon F. Graff	Russell E. Haney
Joseph S. Davies	Ranch, Inc.	Barbara Falasiri	John T. Full	Andrew A. Graham	Phyllis E. Hansen
Davinci's Computer Corp	Geoffrey S. Draper	Jafar Falasiri	Carla L. Funk	Judith D. Graham	Scott P. Hansen
Chris K. Davis	Sharon D. Draper	Far East Statuary	Diane Gabik	Kimberly L. Graham	Happy Moon Enterprises
Cynthia Davis	Jennifer Drew	Timothy D. Farler	Koral G. Gabik	Lena F. Graham	Janet Harazda
Eric N. Davis	Dreyer Advertising	William J. Farquharson	Christopher Gagliano	Shirley K. Granims	John B. Harbaugh
Gerald F. Davis	Ken Droscher	Richard L. Farr	Bernard D. Gallant	Thomas E. Granims	Pamela D. Harbaugh
Harry Davis	Mary Droscher	Colin J. Farthing	Maria Gangi	Douglas A. Gray	Stephanie E. Haridopolos
Joette Davis	James M. Duffy	Rebecca Feiler	Emile Ganthier, Ph.D.	Glen E. Gray	Chuck Harnden
John H. Davis	John W. Duncan	Susan P. Fernbach	Robert M. Garceau	Janet L. Gray	Bonnie Harper
Marsha C. Davis	Gayle A. Duncombe	Donald Ferris	Sandra A. Garceau	Justin S. Gray	Meridith M. Harrell
Paula C. Davis	Jay C. Duncombe	Fidelity Charitable Gift Fund	Gregory Garcia, Jr.	Michael D. Grayson	Brian N. Harris
Thais Davis	Ann L. Dunn	Johanna Fievre	John Gardner	Jason Greave	Elaine T. Harris
Timothy W. Davis	William M. Dunning	William L. Finch	Nancy Garmer	Green Turtle Market	Lizabeth L. Harris
Katherine S. Davison	Harold L. Duplain	Corinne Findley	Sylvia G. Garner	Dwight Greenberg	M. R. Harris
Darice Dawson	Louann Durfee	Gerald M. Fine	Lee Garner	Brent Greene	William G. Harris
Donald W. Dawson	John S. Durkee	Robert L. Finlayson	Valerie Garnet	Mariam A. Greene	William R. Harris
Linda K. Dawson	Ronald G. Duryea, Esq.	David A. Finley	Herman Garrett	Shawn D. Grezaffi	Susan Harrison
Albert A. De Caprio	Josette Dzeneloezcz	Isabelle C. Finnell	James Garvin	Barry J. Griesmeyer	Dennis Hart
Rita C. De Caprio	Cindy Earp	Tom E. Finnell	Steve J. Gaul	Kathleen Griffa	Thomas Hart
Dean Mead	Daniel S. Earp	Brian G. Fisher	Crystal Geller	Arthur E. Griffin	Melinda Hart-Barron
Jeffrey B. Dean	James H. Earp	Edward A. Fisher	Robert Geller	Denis P. Griffin	Chris R. Harvey
Jennifer A. Deatherage	Rachel H. Earp	Hope L. Fisher	Victoria Geller	Vergil Griffin	Charles G. Hathaway, Jr.
Russell E. Deatherage	East Coast Winery	Julie V. Fisher	Barbara J. Geoghegan	Priscilla P. Griffith	Frank Hatton
Deborah Henry Interior	Elizabeth A. Eastwood	Brian Fitzgerald	Timothy M. Geoghegan	Rita L. Griffith	Chris Hauck
Design Associations, Inc.	Judith S. Eberle	David Fitzgerald	James J. Gerhauser	Vincent A. Griffith, Jr.	Michelle Hauck
Harry L. Deffebach, III, Jr.	Mike Eberle	Lori L. Fitzgerald	Lydia Gerhauser	William Grimaldi	Frank T. Hausman
Kim P. Deffebach, Ph.D.	Arturo E. Echarte	Michael J. Fladmark	Robert O. Ghiotto	Alfred Grimm	Lydia B. Hausman
Serafim M. Defigueiredo	Susan S. Echarte	Christine F. Flagler	Claire V. Gibbs	Mary Ann Gritz	Bill Hayes
Francis X. Delaney	Fran M. Eckel	Joseph M. Flammio, CFP,	Kenneth P. Gibbs	Ronald P. Gritz	Gene V. Hayes
Stephanie L. Delaney	Michele F. Edgcomb	CIMC	M. C. Giesenschlag	Andrew W. Gross	Helen C. Hayes
Rita Delespara	John H. Edwards	Patrick Flatley	Peggy Giesenschlag	Susan K. Gross	Paul W. Hayes
Anna Delgado-Latt	Richard M. Edwards, Jr.	Shlomo Fleischmann	Joel P. Gilbert	Todd W. Gross	Judy B. Healy
Christopher J. Delzio	Selwyn S. Edwards	Dorothea M. Fogel	Linda V. Gilbert	Glenn W. Grymes	Angela G. Hebert
Brian S. Demeyer	Warren C. Edwards	Florida Sleep E-ZZZ, Inc.	Peter J. Gilbert	Sammye E. Grymes	Howell H. Heck III, Ph.D.
Catherine C. Demeyer	William Egan	Florida Public Broadcasting	Sandra F. Gilbert	F. S. Guerin	Heidelberg Delicatessen
Nancy B. Deneen	Mark D. Ehle	Service, Inc.	Warren M. Giles	Gary J. Guida	Allison J. Heinen
Thomas J. Deneen	Tina Eiler	Florida's Blood Centers	Patricia B. Gillen	Huguette Guilbault	Peter W. Heinen

Judy G. Heinricher	Janet Hrezco	Arthur C. Johnson	Linda S. Kerwin	Michele S. Langais	Mark V. Lumm
Stanley G. Heinricher	Yvonne Hubbard	Conroy Johnson	Jerome Kerwin	Joseph R. Langlois	Carol Luntz
Richard Helvey	Anita Hudson	Craig G. Johnson	Michael Kessler	Maureen M. Langlois	Patrick Lurch
Robert A. Hendry	Thomas C. Hudson	Daniel P. Johnson	Debra D. Kies	Jay Lany	M&R of Brevard County, Inc.
John R. Henkelman	Gregory A. Hughes	Diane M. Johnson	Karen L. Kilianek	Dee B. Larson	David MacDonald
Nancy T. Heckelman	Jennifer L. Hughes	Linda S. Johnson	Robert M. Kilianek	Vance A. Larson	Donna S. MacDonald
David L. Henninger	John V. Hughes	Michael N. Johnson	Robert A. Killam	Laura LaScala	Gayle C. Macek
James L. Henningsen	Michael Hughes	Robert O. Johnson	Patience E. Killen	Daniel R. Latt	James C. MacPherson
Barbara P. Henry	Carol C. Hughes-Duncan	Tama L. Johnson	Janice G. Kinarad	Michele Lawrence	John T. Madura
George L. Henry	Joseph M. Hultgren	Valerie L. Johnson	Charles R. Kincaid	Steven M. Lazarus	Magick Movers Storage
Herbert E. Hensley	Michelle Humphrey	William M. Johnson III	Alan R. King	Helen Leach	James A. Maguire
Leanne Hensley	John D. Hungerford	Cindy L. Johnston	Karen J. King	John C. Leach	Jo An K. Mahaffey
Coralee E. Herbst	Gabriele Hunt	Esther Johnston	Marcia E. King	Joan B. Leake	Ray F. Mahaffey
Randall L. Herbst	James A. Hunt	Patrina Johnston	Donald R. Kipp	Martin C. Leake (d)	Roland B. Major
Sherry L. Hershberger	Brenda Hutchinson	Richard W. Johnston	Lisa Kirkman	Beverly H. Lee	Joseph Malia
Lauren J. Hewton	L. E. Hutchinson	Brenda Jones	Steve Kirkman	George E. Lee	Julie Mallis-Turner
Laurie Heyes	Susan M. Hutchinson	Robie Jones	Diane Kirschenbaum	Laura B. Lee	Louise Malpass
Jennifer Hickey	Michael J. Iacono	Sandra Jones	Jack A. Kirschenbaum	Rebecca D. Lee	Richard Malpass
Frances Higgins	Susan B. Iacono	Debi I. Jordan	Pamela Kirwin	Robert I. Lee	Richard P. Malvesti
Jacqueline A. Higgins	IBM Matching Grants	Jeffrey J. Jordan	William K. Kirwin	John D. Leedy	John J. Maney
Michael D. Higgins	Program	Stephanie T. Joy	Karl B. Kiser	Robert M. Lehman, Jr.	Mangroves
Michelle Higgins	Glenn M. Ilgenfritz	JR's Bobcat Service, Inc.	Georgiana Kjerulff	Sandra L. Lehman	Joe Mann
Nancy N. Higgs	Vicki Impoco	K&Y Carpet One	Thomas Kjerulff	Linda K. Leifer- Drumm	Ann-Marie Mannarino
Patrick C. Higgs	Indian River Electric	Joanna Kaevats	Cheryl Klaproth	Ken R. Lemhouse	Mark Mannarino
Donna C. Hildebrand	Indian River Irrigation	Bonnie Kaiser	Robert C. Klaproth, Jr.	Robin C. Lemonidis	Jacqueline Manning
Linda W. Hill	Systems, Inc.	Joanne M. Kalinosky	Jill H. Klein	Lennar Homes	Rose Mantle
Charles W. Hinton	Indian River Sight and	Paul E. Kalinosky	Steven A. Klein	Monica Lentini	Henry Manwell
Lois W. Hinton	Sound	Roger N. Kallet	Tricia A. Knorr	Alan C. Leonard	Stephen C. Marcum
Jose Hixon	Interpacific Financial Mgmt	Greg Kalnbach	Adam T. Knowles	Julia E. Leonard	Arnold I. Marcus
Joseph M. Hixon	David M. Iodice, Ph.D.	Anne B. Kaminski	Mark W. Knowles	Rick D. Leonard	Betty Marcus
Mara Hixon	Leslie Iodice	John R. Kaminski	Thomas M. Knox	Christine Lepore	Curtis H. Marfuta
J. H. Hobson, Jr.	Elizabeth A. Irlandi-Hyatt,	Steven P. Karas, M.D.	Margaret Koelling	James Lesley	Phillip G. Margy
Pamela D. Hobson	Ph.D.	Valerie P. Karas	Jane L. Koke	Claude I. Letsinger III	Marion David Ranzio
Charles N. Hoch	Chip Irons	James W. Karl	Franklin D. Kolb	Karen A. Letsinger	Marketing Talent
Rebecca S. Hoch	Ernie Irvin	Rolf Karlsson	Laura A. Kolb	Jeremy S. Levy	Network, Inc.
Thomas W. Hodges	Island Pasta Company	Dennis F. Karr	Clayton E. Kollanda	Beverly K. Lewis	Fred M. Markham
Brenna M. Hoffman	Amilia J. Ives	Steve Kartholl	John R. Kopf	Courtland S. Lewis	Lynda C. Markham
Katherine G. Hoffman	Charles M. Ivey III	Kathy Madsen Public	Patti Kornberg	Frank J. Lewis	Dorian T. Marks
Marie B. Hoffman	Mary L. Ivey	Relations	Kember C. Korte	Leverett W. Lewis	Robin Marshall
S. Paul Hoffman	J. Michael Instruments, Inc.	JoAnn Katsoulas	Elizabeth Kostas	Margarat Lewis	Cheryl Marsland
Thomas S. Hogeland	Denise M. Jackson	Peter E. Katsoulas	Edward A. Kostyk	Nina Lewis	Gayle P. Martin
Bruce R. Hogg	Robert L. Jackson	Chris S. Kausoulides	Mary Beth Kostyk	William G. Lewis	Harold O. Martin III
Anthony J. Holcombe	Barbara J. Jacobs	Richard Kay	Maria V. Krajic	Richard L. Lichtel	Joanne T. Martin
Sandra L. Holder	David M. Jacobs	Ronald G. Keel	C. A. Krasny	Fanghua Lin	Joseph V. Martin
Holeman Suman Architects	Marguerite J. Jacobs	Albert B. Keet, Jr.	Michael S. Krasny	Junda Lin, Ph.D.	Michael P. Martin III
Catherine Hollar	William E. Jacobs	Mary H. Keith	Scott D. Krasny, Esq.	Susan C. Linden	Rose Martin
Gary Hollar	Matthew W. Jacobson	Richard K. Keith	Roderic L. Kreger	Thomas J. Linder	Sally Martin
Stephen Holleran	Matthew W. Jacobson	Dana T. Keller	Jane Krings	Barbara J. Linton	Susan L. Martin
Andrea C. Holmes	Kathleen M. Jagdmann	Janet I. Keller	Lori A. Kruger	Donald F. Linton	Richard Martinez
William T. Holmes	Linda Jaglowski	D. S. Kelly	Barbara H. Kurtz	Mary A. Lloyd	Sheree Marty
Bruce Holt	Robert J. Jaglowski	Jeanne P. Kelly	Cary T. Kuschel	Russell P. Lloyd	Jennifer G. Marx
Karen Holt	T. M. Janney	Michael P. Kelly	Anthony Lacentra	Dennis D. Lockwood	Bob Marx
The Home Depot	Linda Janse	Sharon C. Kelly	James W. Lacey	Hope A. Lockwood	John P. Mason
Foundation	Lance P. Jarvis	Susan Kelly	Pamela A. Lackie	Jane D. Logsdon	Robin Mathias
John R. Hooper	Marilyn M. Jarvis	Abbe L. Kemack	Warren K. Lackie	Michael T. Logsdon	Vincent Mathias
Douglas R. Horde	Javier Simons, D.D.S.	Hans C. Kemmler	Amy E. Lacy	Lone Pine Productions Inc.	Warren A. Mattingly
The Horn Section, Inc.	Karen C. Jenkins	Craig Kempf	James R. Lacy	Phyllis C. Long	Carol K. Maul
Patrick V. Horn	Michele R. Jenkins	David D. Kendrick	Marsha Lake	Robert L. Long (d)	George A. Maul, Ph.D.
Jennifer Hosburgh	Benda Jennifer	Mary B. Kenkel, Ph.D.	Roy E. Lake	LoPressionism, Inc.	Patricia C. Maul
Hot House Florida, LLC	Geraldine A. Jensen	Lawrence B. Kenkel, J.D.	James Lambricht, Jr.	Mary J. Lowitz	Shirley J. Mataxis
Natalie L. How	Lizette B. Jex	Peter Kennedy	Jay M. Lamy	LTA Homes, Inc.	Toni Mays
Susan F. How	Rita E. Jimenez	Timothy B. Kennedy	Howard L. Lance	Robert T. Lucas	Martha S. Mc Murry
J. Wesley Howze	Shirley M. Jin	Judith E. Kerr	Christine P. Lance	Luce Custom Remodeling	Cathy J. McArthur
Sara B. Howze, Psy.D.	David S. Johansson	James J. Kerrigan	Robb T. Laney	& Design	John B. McArthur
Gary W. Hrezco	Johnathon's Landscaping, Inc.	Mary K. Kerrigan	Susannah M. Laney	Sue Luley	Mary C. McAvoy

Carlos J. McCauley	Robert A. Mickelsen	Jeff Nall	Patricia A. Page	Julie G. Pierce	Rex C. Redwing
Ronald L. McClung	Shelia Mickelsen	Elizabeth Nance	Ann C. Paine	Margo Pierce	John Reeve
Suzanne McClung	Microsoft Matching Gift	James H. Nance, Esq.	Amelia R. Palacios	Terry M. Pierce	John Regan
Robert McCown	Program	Michael Nash	Robert J. Palazzi	Kelly S. Pifer	Gary K. Reifert
Chad McDaniel	Fred J. Migliore	Kathy Nathan	Palm Bay Ford	Jean-Paul Pinelli, Ph.D.	Wendy B. Reifert
Dorothy McDonald	Eric E. Miles	Mark Nathan	Cay Palmer	Ron Pirtle	Mary Reilly
Jay M. McDonald	Craig N. Miller	Fred Natkin	Charles E. Palmer, Jr.	Vincent J. Pisani	Edward P. Reilly
Marica W. McDonough	Danyell T. Miller	Natural Image of	Edward G. Palmer	Shannon T. Pitner, CFP	John M. Reilly
Martin McEntaggart	Marty Miller	Brevard, Inc.	Nancy Palmer	David K. Poetker	Kathleen Reilly
Richard McEvers	Shirley Miller	John Nauman, Jr.	Nelson G. Palmer	Mark A. Policano	Patrick T. Reilly
C. W. McFarland	Ronald L. Milligan	Michael Neill	Barbara A. Palmerino	Toni M. Policano	Michael Reiskind
Deborah A. McGauley	Robert L. Mills	Sarah A. Neilly	Antonio Pardo	Joseph A. Pollio, Jr.	Angela B. Rella
Catherine B. McGee	Andrew Milman	Dianne Nelson	Jayne I. Park	Mary Pollio	Sarah P. Renner
Donald P. McGee, Jr.	Susan Mincey	Warren H. Newman	Karen F. Parker	Donald W. Pontius	Kenneth P. Revay, CM
George R. McGee	Sara L. Ming	Martha C. Newton	Nancy J. Parker	Yusuf S. Poonawala	Gloria Reynolds
Lynne McGee	Scott C. Minster	Jerry D. Nicholas	Laura A. Parkinson	Ian Porter	John E. Reynolds, Jr.
Noel McGeough, Jr.	Dee R. Mitchell	Jane Nickerson	Bonnie Parks	Barry Portnowitz	Karen Rhodes
David G. McGinty	Gaylene M. Mitchell	Hugh C. Nicolay	Rebecca L. Parman	Patricia Portnowitz	Troy B. Rice
Judith McGinty	Thomas N. Mittman	Mary B. Nicolay	Danielle R. Parris-Exline	John Possis	Eileen Rich
Lisa B. McGirr	Andrew N. Mize	Arthur W. Niergarth, Jr., PA	Gary Parrish	Jane Potter	Bennett W. Richards, Jr.
Michael A. McGirr	Joseph Moccia	Lorna L. Nimocks	Joellen Parrish	Richard Powell	Gloria H. Richards
Jane L. McGowan	Michael R. Molinari	Cynthia L. Noah	Elana Z. Pate	Richard G. Powell	Robert A. Richardson
Debbie K. McGregor	David B. Montgomery	William M. Noland	Virgina L. Paterson	Wesley C. Power	Rick's Garage Doors, Inc.
Jeffrey H. McGregor	Karen F. Montgomery	Hubert C. Normile, Jr., Esq.	Gordon M. Patterson, Ph.D.	Michael L. Powers	Janyth L. Righter
Frank J. McGuire	Susan R. Moor	Lynn K. Normile	Joy B. Patterson	Deborah A. Praeg	Gerianne S. Riley
Larry McIntyre	Wyatt R. Moor	Monique A. Norsworthy	Pam Peach	Marjorie W. Pravden	Ronald A. Rincones,
Philip W. McKee	J. S. Moore	Northrop Grumman	Phyllis I. Pawliw	Betty P. Preece	USAF, (Ret)
Edward J. McKenna	John Moore	Integrated Sys. Sector	Mary-Jo V. Payton	Raymond G. Preece	Sheila M. Rindge
Christine C. McKercher	John D. Moore	Northwestern Mutual	John Peach	Michael S. Prendergast	Karen T. Rinehimer
Ted A. McKercher	Lisa K. Moore	Life Ins.	Alfred Pearce	Joyce A. Presser	Don F. Riordan, Jr.
John F. McKessey	Thomas A. Moore	Brian J. Oakey	Molly Pearce	Sheldon Prial	Nancy S. Ritter
Zach McKinley	Gerald Moores	Martha A. Oakey	Diana L. Peckson	Thelma Prial	Federico E. Rivera
Michael G. McKinney	Albert Morgan	Rosi Oberlaender	Joseph C. Pecora	James O. Price	Stephanie Rizzo-Murray
Robert H. McLeran	Theresa Morgan	Sigi Oberlaender	Holger E. Pedersen	Shari R. Price	Julia R. Roach
Courtney McMahan	Katrina M. Morrell	Matt O'Brien	Henry G. Peebles III	Daniel Priore	John K. Roach
Duane A. McMillen	Ryan R. Morrell	Patricia A. O'Connell	Maria A. Peebles	Hugh A. Pritchett	Lacey M. Robbins
John McMorris	Brenda Morrish	Richard G. O'Connor	Claire K. Peffer	Barbara Proctor	Judy Roberts
Christine M. McMorrow	Chad Morrison	Wendy C. Oliver	Stephen O. Peffer	Suzanne M. Provost	Kevin Roberts
James McMullin	Bret Morse	Patrick K. Olwana	Charles W. Pekar	Prudential Sterling	Rick Roberts
Theresa McNally	Linda M. Morse	One Source Insurance	Christine S. Pepin	Properties	Christina L. Robertson
Corinne McNeely	Christy O. Morton	Online Resources	Jerome A. Pepin	Leslie A. Pullen	John Robertson
Laurie Q. McTavish	Albert G. Moseley, IV	Corporation	Valree R. Peralta	Q. P. Consulting	Debra K. Robinson
James H. McTavish	Mary E. Moseley	Operation Hope of	Frank A. Perkins	Glenda Quesenserry	Gregory M. Robinson
Georgette P. McWilliams	Richard G. Mousseau	Brevard, Inc.	Kelley Petersen	John D. Quinlivan	Loren H. Roby
Melbourne DX Testing, Inc.	Mud Flats Pottery	Janice H. O'Pezio	Robin M. Petersen, Esq.	Kim Quinlivan	Richard T. Rockwood
Susan A. Melcher	Peggy M. Mudd-Zahner	Lawrence J. O'Pezio	David B. Peterson	Andrei Raevsky	Claire R. Rodgaard
Thomas J. Melcher, Jr.	Ilona Mueller	Adrain Orozco	Paul D. Peterson	Rebecca J. Ragain	John A. Rodgaard, USNR
Brant Menswar	Mugsy's	Francisco Ortiz	Gordon L. Petro	Lynda M. Ralston	David L. Rodgers
Robert J. Merchant, Jr.	Sheela Mullen	Norman C. Osgood	Mary L. Petro	Denise Ramirez	Rolington Rodney
David Merchberger	Martin W. Munnich, Jr.	Robin L. Osgood	Joyce E. Petrone	Hector E. Ramirez	Helene M. Roesch
Robert Merone	Robert A. Murphey	Bryan Osterling	Sara N. Petrosky	Teosvaldeo Ramos	James F. Roesch, Jr.
Christine A. Merrill	Barbara A. Murphy	Colleen Osterling	Robert W. Petterson	Pamela G. Randall	Carol D. Roffer
Harley F. Merrill	Edward J. Murphy	Mark A. Ostermeier	Robyn Petterson	Mary A. Rankin	Mitchell A. Roffer
Marion K. Merry	Leslie Murphy	Peter D. Ostrosser	Angela Petty	R. F. Rash	Ellen Rogers
Paul M. Merry	Mary A. Murphy	Barbara J. Oswalt, CPA	Jared Petty	Deborah A. Ravel	Jimmie Rogers
Edward E. Messer, Jr.	Melissa J. Murphy	Terry D. Oswalt, Ph.D.	Joanne M. Pfannenstiel	Jay D. Ravel	John A. Rogers
Joyce Messer	Timothy E. Murphy	John W. Owen	Gerald R. Phelps	Tracy B. Ravin	Larry Rogers
Daniel C. Mestayer, Jr.	Tina Murray	Dale R. Owens	James C. Phillips	Helayne T. Ray, Ph.D.	Margaret Rogers
Lisa Meyer	Edmund Murzic	Sarah H. Owens	Randal E. Phillips	Lawrence H. Rayner	Michael A. Rogers
Robert C. Meyer	Pamela Muse	Lawrence Oxtail	Fran Philp	Yeda L. Rayner	Gary R. Rohrkaste
Shannon Meyer	Norton Muzzone	Michael Paccione	J. W. Philp	Tony Ray	Joan L. Rokach
Sue Meyer	Terri Myers	Michele Paccione	Daniel S. Philpot, Psy.D.	Reasonable Auto Repair, LLC	Joshua Rokach, Ph.D.
Miabay, Inc.	Timothy J. Naddy	Sukanya Pachchaidee	Dona Pichon	Katherine A. Recore	Christopher Roll
Jack Michelsen	Jennifer Nafe	Joann Paesano	Kenneth W. Pichon	Patrick A. Recore	Joan E. Roll
Richard Michetti	Desiree Nail	Ronald R. Paesano	Barbara G. Pierce, Ph.D.	William E. Redfoot	Sandra Roll

Susan Rollins	Jack M. Schluckebier	Walter C. Simciak	Alice Spinelli-Culbreth	Pete Taddie	Jason S. Tyson
Edwin R. Roman	Robert P. Schmidt	Michele M. Simka	Philip J. Spletter	Daniel P. Talarico	Dennis F. Ufnar
Lauren Romeo	Cythia R. Schmitt	James B. Simmons	Michael E. Splitt	Daniel R. Talbot	Mildred Ulrich
Irene Romero	Michelle L. Schmutz	Ray Simmons	Ann E. Spurlin	Talk of the Town	Janice Unger
Marcos A. Romero	Thomas R. Schmutz	Richard Simmons	Steve A. Spurlin, Jr.	Hairstylists	Paul V. Unger
Roof Repairs Only, Inc.	Micheal Schneider	Susan Simoes	Kelly Squires	John T. Talone, Jr.	University Of Central
Louis Ros	Dawn D. Schnuck	Catherine P. Simon	H. P. Stall	Tamburr Motorcars Inc.	Florida
Sherry Ros	Robert Q. Schnuck	Brian E. Simpson	Mary S. Stall	Janice E. Tannehill-Spino	Sarah M. Urquhart
Chappell M. Rose	Clifford W. Schoonmaker	Micah H. Simpson-Madden	Elizabeth L. Stamper	Mark Tate	Tom L. Urquhart, Jr.
Katherine A. Rose	Donna L. Schoonmaker	Christina M. Sims	Michael Stamper	D. S. Taylor	Simmie A. Vaden
Donna X. Ross	Joan L. Schoonmaker	Greg E. Sims	Timothy J. Standish	Douglas M. Taylor	Suzanne M. Valencia
Gerald M. Ross	Nicole Schropp	Janice L. Sims	Elizabeth Stansifer	Elaine N. Taylor	Annette M. Valyo
Rachele A. Ross	Cynthia J. Schuler	Pamela D. Sims	Ryan D. Stansifer	Evelyn Taylor	John A. Van Workum
Barbara L. Roth	John C. Schuler	Richard Sinden, Ph.D.	Catherine E. Stanton	Nora T. Taylor	Sharon Van Workum
Patrick E. Roth	Donald J. Schultz	James Sindlinger	Stardust Music Studio	Russell W. Taylor	Georgia Vanornam
Gary R. Rothang	Donna A. Schultz	Richard C. Singer	Yvonne K. Steele	Suzanne L. Taylor	Mark D. Vanstrum
Rotroff, Fisher & Co.,	Maryann A. Schwarz	Roger A. Sinigoi	Jennifer H. Stein	Dennis L. Tebbe	Garry M. Varnes, Jr.
P.A., CPA's	Jim Schweller	James A. Sisserson, Esq.	Leon J. Stein	Pat Tebbe	Joan H. Varvaro
Fred B. Rotz	Jeannine M. Scianna	Janielle Sisserson	Charles V. Steiner, Jr.,	Gary J. Tencati	Joyce Vass
Thomas E. Roy	Alfred Scortino	Michael W. Skinner	D.V.M.	B. D. Tepperman, Ph.D.	Mary Vaughn
Rug Henry's Tile & Carpet	Joseph Scott	Andrea D. Skwarek	Janet M. Steiner, D.V.M.	Sheryl M. Terrio	Phillip F. Venanzi
Shoppe	Kathleen A. Scott	Skyline Home Repair	Cathy Stern	Dan Terrio	Vento North America
Maureen E. Rupe	Anne M. Scranton	John L. Slack	Jon M. Stern	The Surf Gallery	Barbara A. Venuto
Donna M. Rushing	Lore Scurrah	Michael Slayton	Robert D. Stern	Theatre Support Systems	Charles J. Venuto
Thomas H. Rushing	Gail Seidler	Bernard R. Smedley	Nathan E. Steury	Marie Thellend	Marie Verderame
Christine C. Rushnell	David A. Sekman	Betsy A. Smith	Dion L. Steven	Albert M. Thomas	Roland F. Verduyn
Reginald P. Rushnell	Jonathan E. Selage	Cecil B. Smith	Erin C. Stevenson	Fran Thomas	Andrea Verier
Doreen M. Russell	Leslie D. Selage	Hampton Smith	Rose Stodola	James J. Thomas	Verizon Foundation
Ellen G. Russell	David A. Selby	James R. Smith	Debra Stokes	Patricia Thomas	Julianna L. Vermilye
Gail B. Ryan	Robert Selkow	Johann G. Smith	Thomas S. Stokes	Paula E. Thomas	Vision Blocks, Inc.
Julie A. Ryan	Lucille Serody	Karen I. Smith	David Stone	Roger W. Thomas	Kathleen Vittitoe
Martin J. Ryan	Robert I. Serody	Rodney Smith	Melinda S. Stone	J. Fritz Thompson, M.D.	Cheryl Vogel
Meg Ryder	Serpa Pierre Enterprises, Inc.	Scott C. Smith	Carline B. Stottlar	Nancy M. Thompson	Cynthia S. Von Edwins
Thomas J. Saam	Dale R. Setlak	Trent M. Smith	James F. Stottlar	Richard S. Thompson	Steven A. Von Edwins
Vijay L. Saam	Susan H. Seybold	Margaret A. Snider	Jennifer Stowers	Edward Thomson	Laurel E. Von Syda
John A. Saathoff	James Shaffer	Dan Snyder	Kyle Straight	Allen N. Thorn	David A. Vosburgh
Susan T. Sabol	Farhat M. Shaikh	Jean Snyder	Allison Strautz	Eric D. Thosteson	M. E. Vosburgh
Karen Sack	Muzaffar A. Shaikh, Ph.D.	J. W. Snyder	Ronald D. Strantz	Amy Tidd	Mary Votel
Joyce M. Sale	Shannon T. Pitner &	Robin Snyder	Stray Cat Enterprises, Inc.	Pamela R. Toal	Mark P. Wachowiak
Tammy Salmon	Company	Mahesh M. Soni	John Strazzulla	Robert E. Tomlin	Daniel Wagman
Heather M. Samuels	Karen Sharkey	Rita M. Soni	Nancy Strazzulla	Beverly Tonti	Elise Wagner
Emilio Sanchez	Michael C. Sharkey	Southern Arts Federation Inc.	Stacy S. Strickland	James G. Tonti	Jerry L. Wagner
Beverly H. Sanders	Brenda L. Sharp	Southern Business	Teresa L. Stricklin-Rowan	James M. Torpey	Margaret K. Wagner
Mark S. Sanders	Carla Shaw	Communications	Rich Stroman	Joann B. Torpey	Sean M. Wagner
Larry J. Sandstron	Ian J. Shaw	Frances A. Southern	William E. Stuart	Ryan S. Torvik	Annmarie V. Waite
Yolanda Santini	Walter M. Shaw	Alexander K. Soya	Subaru of Palm Bay, Inc.	Michael Tower	Thomas D. Waite, Ph.D.
Marjory T. Sassine	Ahmad M. Shehadeh	Haia Soya	Tina E. Suiter	Patricia E. Towers	John Walchak
Raymond Sassine	Carol Shehadeh	Space Coast Blues	William J. Suiter	Toyota Lexus of Melbourne	Judith Walden-Bell
Brian D. Saunders	Penny Shellhorn-Schutt	Society, Inc.	Karen S. Sukolsky	Cheryl Trainer	Lea A. Waldrep
Laurie Saunders	Jannine E. Shepard	Space Coast Tile & Marble	Robert Sukolsky	Richard T. Traise	Evert C. Wallenfeldt
Virginia Savage	Eugene M. Shepherd, M.D.	Timothy Spainhour	Isabel Sullivan	Rita F. Traise	Abigail Walters
Kathy S. Sawyer	George B. Shepard, Jr.	Gregory H. Spake	Tina E. Sulter	Roger Travis	Robert A. Walters
Dennis E. Scanlan	Veronica C. Sherard	Jane R. Spake	Craig A. Suman	R. E. Trawick	W. R. Walters
Dennis P. Scanlon	Esther Sherman	David M. Spalding	Ruth M. Suman	John H. Trefry, Ph.D.	Harold Ward
Patricia A. Schaad	Joel F. Sherman	Karen D. Spalding	Alan G. Sutcliffe	Susan P. Trefry, Psy.D.	Linda P. Ward
Russell W. Schaad	Kathleen Sherman	Gary S. Spanke	Karen Sutherland	Adrienne Trent	Raxyana B. Washington
George Schaaafsma	Melissa L. Sherwood	James C. Sparks	Geoffrey W. Swain, Ph.D.	William B. Triplett	Johanna L. Waterhouse
Susan Schaaafsma	Sandra R. Sherman	D. B. Spath	Norman Swartz	Stephan A. Truhon	William J. Waters
Schaefer & Associates	Joel D. Shuy, Psy.D.	Arthur W. Spedding	Mike Swenson	Rory C. Trumbore	Randy Watson
Scott Scheffter	Michael G. Sibons	Judith D. Spedding	Catherine Swider	Kathryn L. Trunzo	Ellen K. Webbe
Roger L. Schenk	Julia M. Sides	Karen L. Speed	Gary L. Swider	Ronald P. Trunzo	Frank M. Webbe, Ph.D.
Sara M. Schenk	Douglas E. Siemers	David F. Speer	Edwina F. Szelag	Elizabeth M. Turek	Catherine A. Weber
Carol Schiff	Joseph V. Sikorski	Marsha Spencer	Richard A. Szelag	Donna M. Turner	Wayne E. Weber
Jeffrey M. Schiff	Jeffrey Silady	Michael E. Spencer	Mike Szewko	Michael R. Turner	Amy Webster
Ruth Schler	Jolann M. Simciak	Anita N. Sperling	Joan Taddie	Susan B. Tuttle	Susan H. Webster

Rudy Wehmschulte, Ph.D.
Weiss & Newberry Medical
Associates
James R. Weiss
Naja M. Welch
Thomas J. Wey
Jay R. Wherley
David A. White
David D. White
Donna White
Eli E. White
Lee E. White
Barbara R. Whitley
Charles L. Whitley
Patti Whitlock
Steve Whitlock
Richard Whitmore
Kenneth J. Wiant
Dorance W. Wicks
Barrie L. Wiggins
Robert H. Wiggins
Robert E. Wiley
Jodee C. Wilfong
Robert C. Wilfong
Angela J. Williams
Daryl D. Williams
John M. Williams
Noreen Williams
Suzanne Williams
Terry Williams
George R. Willis

Keith T. Willis
John Willison
Carolyn P. Wilson
Charles A. Wilson
Gillian J. Wilson
John L. Wilson
Lynda E. Wilson
Marsha A. Wilson
Dana R. Winans
Edward W. Windle, Jr.
Carl A. Winebarger
Elinor Winebarger
Ross F. Winebarger
Jeffrey A. Winget
Ron Winn
David K. Winsten
Claris A. Withrow
John L. Withrow
Dion Wixced
Warren E. Wnek
Martha J. Wolf
Patty Wolf
Steven J. Wolf
Franklin B. Wolking
David B. Wood
Matthew A. Wood, Ph.D.
Gail B. Wood-Dunbar
John R. Woods
Theresa A. Wood
Woof Pet Care, Inc.
Edward S. Wrasmann

Susan Wrasmann
Douglas G. Wright
Larry Wright
Mary C. Wright
Terri L. Wright
Jianyu Wu
Diane Wuebbenhorst
Michael Wuebbenhorst
Marlinda Wyatt
D'Alta Y. Yacoub
Nazieh K. Yacoub
Donna S. Yarger
John H. Yoep, Ph.D.
Charlotte M. Young
John H. Young, Jr.
John L. Younkin
Your Family
Chiropractor, Co.
Regina K. Yuhas
Kim V. Zakosky
Kurt A. Zamora
Cherie Zani
George Zednek, Esq.
Deborah Zeit
Frederick A. Zeit
Richard W. Ziburske
Terry C. Ziegler
John F. Zitnik
Linda A. Zitnik
Beverly Zygmunt

WFIT
Underwriters
Advanced Hearing Care
All Animal and Bird
Hospital
Aqua-Blue Pools, Inc.
The Bank Brevard
Brevard Community College
Brevard Jazz Series
Computer Recovery
Systems, Inc.
Creative Solutions, Inc.
Falasiri Fine Oriental Rugs
Joy Gilliland Real Estate
Guitar Haven
Jeanette Hammett-Hayes
Heidelberg Delicatessen
Hilton at Melbourne Beach
Hooters of Melbourne
Hoyman, Dobson &
Company, P.A.
The Imported Car Store, Inc.
Indian River Irrigation
Systems, Inc.
Island Pasta Company
J. Michael Instruments, Inc.
Joyal Construction
K&Y Carpet One
Magick Movers Storage
Marion David Ranzio

Melbourne DX Testing, Inc.
Mud Flats Pottery
Serpa Pierre
Enterprises, Inc.
Southern Janitor Supply &
Services, Inc.
Susan B. Tuttle

**Footnote: (d) is a FY07 deceased donor*

Please indicate any updated personal information, such as marital status, to Rebecca Caldwell, Manager of Advancement Research and Data Services, caldwelr@fit.edu

Gift Summary Report FY 07: Gifts through 4-30-07

	Cash	Stock	GIKS	Total	Pledges	Trusts Pending	Total	Grand Total
Annual Fund								
<i>Unrestricted</i>	\$573,505	\$19,885	\$192,534	\$785,924	\$352,399	\$0	\$352,399	\$1,138,323
<i>Restricted</i>	\$1,068,195	\$123,366	\$1,311,452	\$2,503,013	\$2,285,246	\$0	\$2,285,246	\$4,788,259
	105,958	0	177,052	283,010	261,752	0	261,752	\$544,762
	962,237	123,366	1,134,400	2,220,003	2,023,494	0	2,023,494	\$4,243,497
Capital	\$703,950	\$263,495	\$4,550	\$971,995	\$5,400,000	\$0	\$5,400,000	\$6,371,995
	\$344,025	\$0	\$0	\$344,025	\$0	\$0	\$0	\$344,025
Endowment	\$201,365	\$730,299	\$0	\$931,664	\$471,100	\$1,750,000	\$2,221,100	\$3,152,764
Total:				\$5,536,621			\$10,258,745	\$15,795,366

Grand Total: **\$15,795,366**
Documented Legacy Bequests: \$8,826,000
Includes Trusts Pending

Online Giving Year To Date: \$59,356
Online Donors Year To Date: 574

The Florida Tech Alumni Association presents these exciting group travel opportunities.



Tuscany

Beijing

Village Life in Tuscany April 26 — May 4, 2008

Join this delightful Tuscan experience and discover the stunning beauty, rich history and unrivalled artistic and cultural legacies of one of Italy's most fabled regions. Stay in the charming 130-year-old Hotel Chiusarelli, located in the heart of Siena, a perfectly preserved medieval town and UNESCO World Heritage site.

Included and optional excursions:

- World-renowned treasures in Florence
 - Enchanting medieval hamlets of San Gimignano and Montalcino, virtually unchanged for centuries
 - Siena's Piazza del Campo, where the Palio has been held since 1283
 - Tour Chianti, the legendary wine-making region and savor the delights of one of Italy's most famous cuisines
- Approx. \$1,995 plus air

Beijing City | Nov. 12—20, 2008

The Great Wall • Peking Opera Beijing Zoo • Rickshaw Tour • and more!

9 Days | 15 Meals | 7 Breakfasts | 4 Lunches | 4 Dinners

Beijing is hosting the 2008 Olympics in August '08—this is a great opportunity to enjoy some of the new amenities added for the Olympics, after the crowds are gone.

- Visit Tiananmen Square and the Forbidden City
 - Learn the art of traditional dumpling making in the home of a local Chinese family
 - Plenty of free time to explore
 - Stay in one hotel the Loong Palace Hotel and Resort in Beijing— no unpacking and packing items!
- Rates: Twin: \$1,999 pp Single: \$2,369
Includes: Round Trip air from Orlando, FL MCO
Optional Full Day Tour to Xian Rate: \$499 USD pp, land and air



Florida Institute of Technology
High Tech with a Human Touch

For more details on these exciting trips, contact Diane Deaton at (321) 674-7198



International Athletes “Sweden” the Pot for Florida Tech

Sweden’s largest soccer magazine featured a Florida Tech soccer player in the September issue of Match magazine. Freshman midfielder Matilda Östergaard was featured in an article called “The American Way.”

Ulf Jörnviik, a writer for Match, touched on the advantages collegiate soccer can provide, namely the combination of a strong education and the chance to further develop as a soccer player. Östergaard, majoring in psychology, values the priority American coaches place on academics. That teamed with the success of women’s soccer in the United States provides an appealing option for international athletes.

Östergaard has proved to be a force in the midfield for the Panthers this season. She’s started 10 of 13 games played, scored two goals and registered one assist. But Östergaard is just one of four Swedish players on the Florida Tech soccer team. Sophomore midfielder **Therese Svensson**, freshman forward **Amanda Hjalmarsson** and redshirt freshman **Paula Lillsjö** round out the Swedish Panthers.

Head coach **Fidgi Haig** believes the girls bring a lot to his team. He lists composure, creativity, quick vision and focus as strong points in the Swedish players, but he also marvels at the differences between the four.

“Matilda is good on the ball under pressure. She has great dribbling ability,” Haig said. “She makes something happen from nothing, but she’s still getting used to the game speed. Once

she gets that under control, she’ll be twice as dangerous.”

Svensson is the oldest and has one year of play under her belt. Last season she started all 18 games and scored six goals. This season she’s added playmaking abilities to her repertoire with four assists and three goals.

“Therese is an all-around player. She’s athletic and quick,” Haig said. “She’s tremendous with both feet. She creates a lot of trouble offensively.”

Hjalmarsson started the season providing offensive depth, but midway earned the starting nod from Haig. It’s easy to see why. Hjalmarsson registered two assists and four goals and showed unmatched accuracy on passes, shots and corner kicks.

“Amanda is an attacking player, but she’s more creative,” Haig said. “She sees things well and does well under pressure. Once she’s used to this style of game, she’ll make more of an impact.”

When it comes to Lillsjö, there is excitement brewing in anticipation of what she’ll add to the team next season. She’s shown excellent speed



Top: Freshman forward Amanda Hjalmarsson takes a corner kick. Below: Freshman midfielder Matilda Östergaard shows her moves against Eckerd College.

and quickness in practice, as well as strong tackling ability. She’s displayed such versatility that Haig has yet to decide what position she’ll play.

“Paula is energetic. She covers a lot of space and tackles strong. Of the four, she plays most like an American,” Haig said. “She’s physical but also composed. She’s also a vocal leader who plays many different positions.”

For the attributes each girl brings to the game, Haig believes they will improve from playing in the United States.

"The American game helps because it's faster and more physical," Haig said. "The style, competitiveness and athleticism they face here can help complete their skills."

Each girl noticed differences in the way Americans play. Hjalmarrsson points out that due to the physicality, soccer can become a more individual game here. Because of that, Östergaard noticed American teams don't necessarily use the same tactics a Swedish team might use.

Svensson says the team's success is most important in Sweden and there are times when a player might not even know individual statistics. Lillsjö thinks that's a direct effect of the Swedish culture.

"In Sweden, we don't want to stick out," Lillsjö said. "We're happy in the background, and it isn't necessarily like that here."

Despite some of the differences, the girls have had no problems adjust-

ing. Svensson said she loves American people because she is social like them. Lillsjö believes American extroverts make adjusting easy. All of them agree it's hard to feel homesick because everything is so different. For that reason they aren't reminded of home too often. But there have been minor challenges.

"They say math is the universal language, but it's definitely not," Östergaard said. "They have different letters in different places, and it can get pretty confusing."

Language places an extra burden on the girls. Lillsjö points out that when they learned the language it was for everyday conversation. They didn't learn the words they might need to know to succeed in science for example.

But on the field it's all soccer. That's the reason the girls wanted to come. It was the best way to travel, like their Swedish friends, but still play soccer.

"In Europe soccer isn't just one of the sports, it's the sport," Svensson said. "You want to play soccer from birth."

Östergaard even had her high school graduation rescheduled because of a Swedish national team soccer match.

Their drive to succeed in soccer should help each girl, as well as the Panthers. They helped Florida Tech compile a 9-5-2 record in 2007 and were 4-1-2 on their home turf.

In addition to the four Swedish soccer players on the women's team, there are 41 international athletes representing 12 Florida Tech teams. All bring a different level of experience and a different skill set to their squads. And at a school with a large international population, those athletes are in good company.

Joshua Flanagan



Did you know that Florida Tech's athletics programs joined the National Collegiate Athletics Association (NCAA) in 1978 and that Florida Tech's rowing team won the Southeastern United States Rowing Championship that same year?

BECOME A PANTHER CLUB MEMBER TODAY!



MEMBERSHIP INCLUDES PASSES FOR ALL FLORIDA TECH EVENTS!
NEW BENEFITS INCLUDE NEWSLETTERS, UPDATES, HOSPITALITY, CORPORATE RATES!
 Log on to <http://gopanthers.fit.edu> for more information and your application. Network with alumni and local business owners!

EX-313-607

Florida Tech's 5th Annual
Chopper Dropper



Grand Prize \$25,000
 or one of 15 runner-up prizes!

Friday, March 14, 2008, 5:30 p.m.
 Suntree Country Club

For a donation of \$50* you can have a BALL and a chance to win \$25,000!
 Your ticket purchase also allows you and a guest to attend the reception and watch the action live!

Thank you Panther Sponsors:



Visit www.chopperdropper.com
 for more information or to buy tickets.
 All proceeds from Sporting Affair 2008 will benefit Panther athletic scholarships.

*Suggested donation

Science and Mathematics Education

Alumni Reunion in 2008

Save the date for the inaugural science and mathematics education grand reunion celebration. All science and mathematics education alumni, current students and their families are invited for a weekend of festivities in Melbourne, July 11–14, 2008.

Join us for campus tours and an evening mixer on Friday night. Enjoy local area activities followed by an evening dinner and entertainment on Saturday. Sunday events include trips to Kennedy Space Center and Orlando area attractions.

Mark your calendar now for a great weekend to greet old friends, meet new friends and share the success. E-mail education@fit.edu for more information.

HOMECOMING 2008 • OCTOBER 13–18

The "Amazing Kreskin," the world's foremost mentalist, will be performing at the 50th Anniversary Alumni Banquet this October. Don't miss the best Homecoming Celebration in our university's history!



October 13–18, 2008 is Homecoming week for Florida Institute of Technology. Plan your vacations now to come back to Melbourne as we celebrate our first 50 years. Enjoy the nostalgia of old memories, the camaraderie of renewed friendships and the excitement of novel sights and experiences.

The Homecoming 50th Anniversary Alumni Banquet will be held in the Charles and Ruth Clemente Center for Sports and Recreation on Saturday, October 18. Tickets are available for the buffet dinner at \$65 per person or \$100 per couple.

Tickets may be purchased online at <https://www.merchantamerica.com/fit/echopay>
For more information, call (321) 674-7190.

This is your invitation to own
**THE OFFICIAL RING OF
FLORIDA INSTITUTE OF TECHNOLOGY**

Proud to be a sponsor of the
Florida Institute of Technology
Alumni Association



For more information, please call 1-866-BALFOUR (866-225-3687)
or visit our web address at www.balfourcollege.com

1971

Mark Sivik is a teleclass teacher for the Palm Beach County School District and lives in Loxahatchee, Fla. He is a member of the Florida Entomological Society and the Mosquito Control Association of America. Son Cory, 19, attends Florida Atlantic University and daughter Hillary, 21, is a student at Boston University School of Dentistry.

1976

Paris Michaels '83 M.B.A., '86 M.S., is a Ph.D. candidate in the science education program as well as an adjunct faculty member for the College of Aeronautics on the Melbourne campus. As a captain for U.S. Air, his June 6, 2007, commercial air flight from Manchester (UK) to Philadelphia, Penn., has been established as a world record, at 526.93 mph, according to the History of Aviation and Space World Records.

1978



Bennie Williams M.S., retired Maj. Gen. U.S. Army, served for 35 years. He is enrolled in an executive management program at the Broad Superintendents Academy that

trains top executives from military, business, nonprofit, government and education to lead urban school districts.

Jim Rhine is the author of *Mindblowers!*, a nonfiction collection of essays, mind-altering ideas and stories designed to astound, delight and amaze. Check out mindblowersthebook@yahoo.com. He is a three-time Emmy-winning writer on the TV game show, "Jeopardy!" Based in Los Angeles, Calif., Jim can be reached at Jeojimby@aol.com.



1982



Mark Cole is president of the American Coaster Enthusiasts, an international organization with more than 8,000 members. He has ridden over 400 roller coasters world-

wide. Mark is employed at Dundee Ridge Middle School, working with data analysis

Chris Chen:

From East to West, Artist to CEO



Chris Chen '83 M.S., CEO of Los Angeles-based Segue Electronics Inc., traversed miles, cultures and career paths to arrive at his current position and success.

A fateful 1978 meeting with a Palm Bay, Fla., couple, the DeGroodts, in his native Shanghai brought the fine arts graduate and painter to the Space Coast. He was sponsored by Palm Bay Mayor Franklin DeGroot, his new friend. Rotary Club President DeGroot also helped him earn a club scholarship.

Chen made ends meet by teaching fine arts and brush painting at the Brevard Museum of Art and Science and by selling his works. He also worked as a Florida Tech teaching assistant. Dee Dee Pannell, former head of what was then the Florida Tech computing center, was one of his mentors.

"She was very encouraging and helpful to me. I think she represented the fine quality of Florida Tech's faculty and administrative staff," said Chen.

After earning a master's degree in computer science, he moved to Los Angeles. Chen gave speeches for the Rotary Clubs there and studied at night for an M.B.A. degree.

Following some corporate stints with Xerox, Eastman Kodak and at two Los Angeles-based venture capital firms, he founded Segue in 1997. The company did \$11.2 million in sales in 2005 and had a 620 percent growth rate over three years.

A Rotarian himself now, he established a memorial scholarship for Palm Bay High School students in DeGroot's name. He keeps in touch with Franklin's wife, Helene, an avid Florida Tech supporter, and took her back to China in 2005.

Chen devotes time to family, which includes wife, Lily, a professional violinist, and two sons ages 19 and 15. They formed a family string quartet and play at home and, occasionally, for the local church and elementary school. He recently completed a Harvard Business School in-person program for CEOs, which grants him alumni status.

He says it was "luck and unique opportunities" that got him to where he is today. A glance at his achievements, however, underscores what Helene says: "He was always very bright and so motivated. He would have gotten to this country one way or another. He's just an amazing person."



The Chen family celebrates at Phillips Exeter Academy when Wesley graduates in 2007. From left, Chris, Wesley, Lindon and Lily.

of standardized testing at the Dundee, Fla. site. Mark, in the green shirt, is riding the Starliner at Cypress Gardens Adventure Park in Winter Haven, Fla.

1983

Catharina (Dubbelday) Haynes is a judge in Texas and was nominated by President Bush to the U.S. Court of Appeals for the Fifth Circuit. Appeals from the federal district courts of Louisiana, Mississippi and Texas are heard through this circuit.

1987

David Edwards Jr. serves as airport director at Asheville Regional Airport in North Carolina. Prior to relocating to Asheville, he was the executive director of the Titusville-Cocoa Airport Authority in Florida. He and wife Lisa are parents of Jessica and Sarah.



1990

Scott Folstein, wife Dr. Renata Folstein, and son Joseph welcomed Anna Marie, in November 2006. The Folstein Four reside in Jacksonville, Fla.



1991

Alexander "Sasha" Digges Jr. is founder and president of two businesses, Peak Physical Therapy & Sports Rehabilitation and Core Fitness Performance Training Center in Williamsburg, Va. He and wife Kelli welcomed their second son, Bryce Jordan, in November 2006. Sibling Mitchell Alexander is four years old.



1992

Alberto Lacaze is co-founder of Robotic Research, LLC, a five-year-old engineering firm in Gaithersburg, Md. With co-founder Karl Murphy, he has established the company in the defense contracting industry. For additional information, visit www.roboticresearch.com.

Godwin Ndukwe, M.B.A., is employed by the Internal Revenue Service in New Orleans, La., as a revenue agent.

1993

Tony Quintana and wife Maria are parents to Victoria, who was born November 2006 in Lansdowne, Va.



1994

Steven Shapiro, M.S., is a colonel in the U.S. Army, serving as commander of Letterkenny Army Depot in Chambersburg, Penn. He and wife Mary have two children, Allison, 13 and Grace, 8.



Eric Schank '98 M.S. and **Kristen Schank '98** are first-time parents to Connor David born May 2007. The family lives in Austin, Texas, where Eric is a software architect and Kristen is a real estate consultant.

1995

Elvin McLaughlin Jr. and wife Alicia welcomed their second child, Nicole Derine, in May 2007. Quincy, 4, enjoys being a big brother. Elvin is a senior manager at BearingPoint, and Alicia is a Ph.D. candidate in social work. The family resides in Tallahassee, Fla.



1996

Barry Horne, wife Alison and daughter Kaela welcomed Ashleigh Lynn in July 2007.



Keith Sternberg and wife Linda are parents to Mia Elizabeth born in February 2007. Keith is a pilot for American Eagle Airlines and Linda is a paralegal. They live in Palm Beach, Fla.

1997

Arte Roman, wife Krisa, and three-year-old sons Athan and Christian welcomed Lucian to the family in March 2007. The family lives in Orlando, Fla., where Arte is an environmental scientist for MSCW Inc.



Alex Anduze and Astrid Anduze-Melendez are proud parents to Alejandro born December 2006. Alex is an acceptance test pilot for Sikorsky Aircraft and a black hawk pilot for the U.S. Army Reserves.

Astrid is taking a break from teaching elementary school to stay at home.

1999

Jeremy Harris and wife Kelly are proud parents to Jeremy Wayne Jr., born February 2007. A lieutenant in the U.S. Navy, Jeremy is serving in Afghanistan. The family lives in Milton, Fla.



2000

Chris Marot and wife Misty welcomed their first child, Cole Michael, born April 2007.



2001

Tiffini Sheldon-Morris, Psy.D., and husband Chris announce the birth of John Aidyn in June 2007.

2002

Anna (Tylka) Landman and husband Nick welcomed Abby Michelle in February 2007. The family lives in Orlando, Fla.



Calling all Panther Cubs!



Congratulations on your new arrival! If you've recently welcomed a new Panther Cub to your family, contact us for your **free infant T-shirt**. Your only obligation is to send us a photo of your baby wearing the shirt—we will proudly display it in this section of *Florida Tech TODAY*. E-mail hrosskam@fit.edu to receive your shirt.

2002 continued



Theresa Castle and husband Ron Ramirez welcomed Chase Jayden in August 2007. Big sister Skylar was born March 2006. Theresa works as a pilot with Chautauqua Airlines and Ron is a contractor with AT&T. The family resides in Melbourne, Fla.

2004

Gilbert Geer is an air traffic control specialist at Montgomery Field Airport, San Diego, Calif. In 2006, he earned an A.S. in air traffic control from the Community College of Beaver County, Monaca, Penn.

Nicole Zajicek and **Bradley Wise** '05 were married in August 2007 in Blaine, Wash. Many Florida Tech alumni attended the wedding, particularly members of Alpha Phi and Tau Kappa Epsilon. Both work for The Boeing Company in Everett, Wash. Nicole is an analysis engineer for environmental control systems, and Bradley is a project management specialist for 787 program planning and controls.



IN MEMORIAM

Peter Albano Jr. '72 passed away in September 2007. He was a purchasing manager for the Crabs Claw Inn in Lavallette, N.J. He is survived by his parents Peter Albano Sr. and Dorothea Albano of Long Valley, N.J., and three siblings.

Gayle Hager '73 passed away in November 2005. He was a retired NASA employee and a Satellite Beach, Fla., resident.

Roger Spencer '78 M.B.A. passed away in October 2007 in Largo, Fla. He was a veteran of the U.S. Air Force and an engineer at Honeywell for 25 years. Survivors include his six children, nine grandchildren and a sister.

2004 continued

Jackson Griffith, nine months old, is the son of **Rich Griffith** and **Lisa Steelman**, both faculty in psychology at the Melbourne campus.



Trustee **John Slack** and wife Shirley welcomed Michael William Howell in August 2007. Parents are Major Patrick Howell and Kristin of Ft. Benning, Ga.



Did you know that Florida Tech's public radio station, WFIT, first went on the air in 1975?

A Chance Meeting



While on a recruiting trip to India, **Stephanie Enstice**, associate director of international admission, was surprised to find **Sunita Williams** '95 M.S. was staying in the same hotel while visiting her family in Ahmedabad, India. Williams, an astronaut, was on the cover of the winter 2007 issue of *Florida Tech TODAY*. Enstice shared some Florida Tech memorabilia with her and said Williams was greeted by huge crowds while visiting her hometown.

share your good news!

Fill out our online form at: www.fit.edu/alumni/ftaaform.html or send this to: Florida Tech, Alumni Affairs, 150 W. University Blvd., Melbourne, FL 32901-6975

First Name _____ MI _____ Last Name _____
 Address _____
 City/State/ZIP _____
 Year Graduated _____ Degree _____
 Employer _____ Business Title _____
 E-mail _____
 Maiden Name (if applicable) _____ Spouse's Name _____
 Children's Names and Ages (if applicable) _____

Your news (please print) _____

(Attach additional sheet, if necessary)

I'VE MOVED. Please change my mailing address to: _____

{0108}

"SAVE THE DATE" EVENTS | HELD ON CAMPUS UNLESS OTHERWISE NOTED

2008

February

- 4—Alumni Reception, Hyatt Capitol Hill, Washington, D.C.
- 21, 22—Uncommon Threads, "The Art of Fashion"
- 24—International Festival

March

- 1—Botanical Fest Plant and Garden Sale
- 8—Keuper Cup, Canal 54, Palm Bay
- 14—Sporting Affair, Suntree Country Club
- 18—Alumni Reception, Raleigh, N.C. 6:30–8:30 p.m., Second Empire
- TBD —Space Coast Chapter reception

April

- 4—School of Psychology Research Expo
- 11, 16, 20 and 25—Tournées French Film Festival
- 15—Business Ethics Conference, Harris Corp.
- 21—Alumni Reception, New York City/Northern New Jersey, 6:30–8:30 p.m., Water Club
- 23—Alumni Reception, Boston/New England, 6:30–8:30 p.m., Seaport Hotel
- April 24–May 3, Alumni Travel Opportunity—Village Life in Tuscany

May

- 6—Alumni Reception, Dallas, 6:30–8:30 p.m., Hyatt Regency
- 10—Dad Vail Regatta, Philadelphia
- 16—Alumni Reception, Huntsville, AL, 5–6:30 p.m., Marriott

June

- 13—Capstone Classic Golf Tournament
- TBD —Seattle
- TBD —Los Angeles

July

- 11–14—Science and Mathematics Education Alumni Reunion Inaugural grand reunion celebration. Contact education@fit.edu

Contact the Alumni Office for more information on alumni events.

ONGOING EVENTS | HELD ON CAMPUS UNLESS OTHERWISE NOTED

WFIT Concerts and Special Events—Visit www.wfit.org

Women's Business Center—Visit <http://wbc.fit.edu>

The WBC provides training, counseling, mentoring and technical assistance targeting women entrepreneurs and women-owned small businesses in Brevard, Indian River and St. Lucie counties.

SAVE THE DATE

HOMECOMING 2008

October 13–18

See sneak preview on page 58.

FREE Checking that's truly Rewarding!

- FREE Visa® Debit Card – choose from over 20 designs
- FREE Debit Rewards – earn points redeemable for great merchandise and travel
- FREE Online Banking & Bill Payer
- FREE Balance Alerts
- FREE ATM Transactions at any of SCCU's 60+ convenient locations

Membership open to all who live or work in Brevard, Volusia, Flagler, Indian River & Osceola Counties

Open your account by phone:
 Brevard: (321) 752-2222, option 3
 Toll-Free: (800) 447-7228, option 3
 Mon-Fri 8am-6:30pm, Sat 9am-3pm

SPACE COAST CREDIT UNION
 SCCU • COM

*ATM and/or debit card will be issued subject to our usual credit criteria.

Drive with Panther Pride!



Support Student Scholarships and Showcase Your School Spirit.

Convenient online ordering available!

www.pointandpay.com/newweb/Dmv_smartcart.htm

CELEBRATING

50

YEARS

Did you know that Florida Tech's botanical garden, under the direction of Jerry Keuper and the remarkable support of Dent Smith, blossomed during the university's second decade?

Get an exclusive member discount
on GEICO car insurance.

It pays to do your homework.

GEICO and Florida Tech have teamed up
to offer a special discount on car insurance.

**Special member
discount**



*Florida Institute
of Technology*

Visit geico.com for your FREE, no-obligation rate quote and be sure to select FTAA when asked for your affiliation. New customers save an average of \$500 when they switch.

GEICO offers you:

- Outstanding, round-the-clock service online or on the phone, even on holidays and weekends!
- Fast, fair claim handling.
- Money-saving discounts.

To find out how much you could save,
visit geico.com or call **1-800-368-2734** today.

GEICO
geico.com

Average savings information based on GEICO New Policyholder Survey data through August 2007.

Discount amount varies in some states. Some discounts, coverages, payment plans, and features are not available in all states or in all GEICO companies. One group discount applicable per policy. Government Employees Insurance Co. • GEICO General Insurance Co. • GEICO Indemnity Co. • GEICO Casualty Co. These companies are subsidiaries of Berkshire Hathaway Inc. GEICO auto insurance is not available in Mass. GEICO, Washington, DC 20076. © 2007 GEICO

Support the Keuper Statue Fund and Honor Florida Tech's Visionary Founder

During the university's golden anniversary, the legacy of Dr. Keuper, founder and first Florida Tech president, will be recognized in perpetuity with the dedication of a life-size bronze statue.

Join us today by making a gift to this important and historic project!

**Contributions of any amount are welcome—
and consider adding 37 cents to your gift as a reminder of our
humble beginnings and Dr. Keuper's unwavering vision.**

Gifts may be securely made online at
<https://www.merchantamerica.com/fit/echopay>.

Or, send a check payable to the Florida Tech Alumni Association designated to the Keuper Statue Project to:

Florida Institute of Technology
Office of Alumni Affairs
150 W. University Blvd.
Melbourne, FL 32901



Artist's concept

Statue Project Committee Leadership

Denton Clark, retired president of RCA
and former trustee

Melanie Keuper, daughter,
Jerry and Natalie Keuper

Gene Fetner, retired RCA administrator

Gene Buzzi '65, chair of the association's
alumni relations committee

EX-315-1107



Florida Institute of Technology

Office of University Communications
150 W. University Blvd.
Melbourne, Florida 32901-6975

CHANGE SERVICE REQUESTED

